

Crime in West Virginia 1999 28th Edition



TABLE OF CONTENTS

Introductory Letter
Letter of Transmittal
Table of Contents
Foreword
Introduction
Collection Design
Implementation
Participation
Methodology
Crime Clock

Section I

Number of Incidents, Offenses, Persons Victimized and Known Offenders
(Crime Against Persons) (Table)
Number of Incidents, Offenses, Persons Victimized and Known Offenders
(Crime Against Property) (Table)
Number of Incidents, Offenses, Persons Victimized and Known Offenders
(Crime Against Society) (Table)
Incidents
Number of Incidents by Time of Day *(Chart)*
Number of Incidents by Time of Day *(Table)*
Offenses by Exceptional Clearance
Exceptional Clearance Basis *(Chart)*
Offenses by Exceptional Clearance *(Table)*
Offenses
Number of Percent of Offenses Completed and Attempted *(Table)*
Percent Distribution of Location by Type of Crime *(Table)*
Offenses – Locations/Weapons
Number of Offenses by Weapons, Selected Offenses *(Table)*
Victims
Number of Victims by Type *(Table)*
Number of Violent Crime Victims by Age, Sex and Race *(Table)*
Number of Persons Victimized by Offenses and Resident
Status *(Table)*
Violent Crime Victims
Percent Distribution of Violent Crime Victims by Age and Relationship to
Offender *(Table)*
Property
Value of Property Loss Due to Criminal Action, Property Type *(Table)*
Value of Property Recovered or Seized by Law Enforcement Agencies,
Property Type *(Table)*
Offenders
Number of Known Offenders per Incident *(Table)*
Arrestees
Offenders
Offender Race versus Victim Race, Violent Crime *(Table)*
Number of Persons Arrested: Types of Weapons Possessed,
Offenses *(Table)*
Group “B” Arrestee Count and Offenses *(Table)*

SECTION II – Jurisdictional Reporting

Number of Criminal Incidents, Offenses, Persons Victimized and Offenders
Known to Law Enforcement *(Table)*

TABLE OF CONTENTS (continued)

Age and Sex of Victims Known to Law Enforcement, Crimes Against
Persons and Property *(Table)*
Age and Sex of Offenders Known to Law Enforcement, Crimes Against
Persons and Property *(Table)*
Offenses (Group “A”) by Agency *(Table)*
Arrests (Group “A” and “B”) by Agency *(Table)*

SECTION III – Special Reports

Seized Drug Report Summary *(Table)*

Domestic Violence

Domestic Violence

Offenses and Time of Day *(Table)*

Offenses and Incident Month *(Table)*

Offenses and Victim to Offender Relationships *(Table)*

Victim/Offender Relationship and Weapon Used During
Offense *(Table)*

Domestic Violence by Agency *(Table)*

Sexual Assault

Offenses Reported *(Table)*

Offenders Reported and Arrested *(Chart)*

Adults vs. Juvenile Victims *(Table)*

Offender Relationship – Adult vs. Juvenile *(Table)*

Victim’s Relationship to Offender *(Chart)*

Location *(Chart)*

Weapons Used *(Chart)*

Hate/Bias Crimes

Hate/Bias Crimes

Agencies Reporting Hate Crimes, by Bias Motivation *(Table)*

Location of Hate Crime Incidents by Bias Motivation *(Table)*

Number of Incidents by Bias Motivation and Type of
Offense *(Table)*

APPENDIX

Offense Definitions

FOREWORD

Over a decade ago, the National Incident-Based Reporting System (NIBRS) was developed as the “new” Uniform Crime Reporting (UCR) Program. Since that time, the agencies whose data appear in this publication have made the transition to the “new” system, leading the way to more relevant, flexible and reliable criminal justice statistics for the state as well as the nation. In many instances, the transitions were difficult and placed a strain on already tight information management resources. The presentations in this document represent the first results of that extraordinary effort.

NIBRS and its state equivalent, West Virginia Incident-Based Reporting (WV-IBR), were developed to provide more and better information about crime. The presentations in this document illustrate only the barest potential of the system. As participation grows throughout the law enforcement community, so will the utility of the data and the ability to do complex analysis on a wide array of criminal justice issues. That ability will bring with it an understanding of crime never before possible. For taking the first steps toward making NIBRS and WV-IBR a reality, the chiefs, sheriffs, superintendents and directors of the law enforcement agencies are to be commended. They are leaders not only with vision, but with the commitment to continue law enforcement’s advancement in all areas of information technology. Field officers that had to adapt to new reporting forms and procedures are also to be commended, as they are the true source of the information contained in this annual report.

INTRODUCTION

The National Incident-Based Reporting System, or NIBRS, was developed in response to law enforcement's call for more and better crime statistics. The Uniform Crime Reporting (UCR) Program had served law enforcement well since 1930, but the advent of computers, coupled with the evolution in the nature of criminality in the Nation and State, resulted in a need for modernization. The FBI, with support and funding from the Bureau of Justice Statistics, undertook the redesign process, and in 1989 after years of study and testing, launched NIBRS or the new UCR. States soon began implementing the new system that collects incident-based data as opposed to summary counts and addresses a wide array of offenses and details about crime and its nature.

West Virginia responded to need to modernize crime reporting by converting from the summary based collection system to an incident-based reporting (IBR) system. The state program is known as West Virginia Incident-Based Reporting (WV-IBR). This effort was greatly aided by funding from the US Bureau of Justice Statistics and the WV Division of Criminal Justice Services (WVDCJS). In September of 1998, West Virginia became the sixteenth state to receive NIBRS certification by the FBI. Currently, only 18 states have achieved this certification. As of January 1, 1999, West Virginia fully committed to IBR by only accepting data in the WV-IBR format. Full conversion and adjustment to the new system is still ongoing.

Collection Design

NIBRS and WV-IBR collects information on each single incident and arrest within 22 crime categories composed of 46 offense types (known as Group A offenses). For each occurrence known to the police within these categories, incident, offense, victim property, offender and arrestee information is sent first to the state UCR program, where it is reviewed before being forwarded to the FBI and the WV Statistical Analysis Center (SAC).

Most of the general concepts for collecting, scoring and reporting UCR data are retained in NIBRS. Unlike the historical UCR system under which data were summarized monthly, NIBRS data are sent incident by incident, or disaggregated, lending great flexibility in terms of data compilation and analysis. The design of NIBRS allows extraction of information formerly collected through the summarized system to maintain the integrity of summary UCR's long-running statistical series on crime.

Implementation

NIBRS is designed to be a byproduct of a modern automated law enforcement law enforcement information system. It is incident-based, *as are law enforcement records*. Because NIBRS solicits considerably more detail about

each criminal incident than did summary UCR, it is necessary, however that automated records systems be established or modified to extract the needed information from police records at the local level. These local agency systems must meet both NIBRS and the state-specific requirements (WV-IBR) that address state-level criminal justice issues.

Before a local agency begins submitting data to WV-IBR and the FBI, the agency must demonstrate its ability to meet NIBRS and WV-IBR reporting requirements. All agencies whose data appear in this document have successfully demonstrated that their record systems are capable of producing reliable crime information in the NIBRS and WV-IBR format.

Participation

For various reasons, not all agencies were able or willing to make the conversion to the IBR system by the January 1, 1999 implementation date. 37 law enforcement agencies representing 10.8% of the state's population did not report in 1999. These agencies are as follows:

Barbour County Sheriff's Department
Bethlehem Police Department
Cabell County Sheriff's Department
Cameron Police Department
Ceredo Police Department
Charles Town Police Department
Chester Police Department
Farmington Police Department
Fayetteville Police Department
Glen Dale Police Department
Hancock County Sheriff's Department
Harper's Ferry Police Department
Huntington Police Department
laeger Police Department
Jefferson County Sheriff's Department
Logan County Sheriff's Department
Madison Police Department
Marshall County Sheriff's Department
Mason Police Department
McMechen Police Department
Mineral County Sheriff's Department
Monongah Police Department
Moundsville Police Department
Mt. Hope Police Department
Piedmont Police Department
Ranson Police Department
Richwood Police Department
Ritchie County Sheriff's Department

Shepherdstown Police Department
St. Mary's Police Department
Stonewood Police Department
Taylor County Sheriff's Department
Wellsburg Police Department
West Liberty Police Department
West Virginia Department of Natural Resources
West Virginia State Fire Marshall's Office
West Virginia University Campus Police

METHODOLOGY

Tables and narrative comments addressing the volume and types of criminal incidents reported to WV-IBR and the FBI in 1999 are presented throughout this document.

Criminal incidents in NIBRS are classified as crimes against persons, crimes against property and crimes against society.¹ Incidents can involve more than one offense, victim or offender. For counting purposes, one offense is counted for each victim of *crimes against persons* (assault offenses, homicide offenses, kidnapping/abduction, and sex offenses, forcible and non-forcible). Regardless of the number of victims, one offense is counted for each distinct incident of *crimes against property* (bribery, burglary/breaking and entering, counterfeiting/forgery, destruction/damage/vandalism of property, embezzlement, extortion/blackmail, fraud offenses, larceny/theft offenses, motor vehicle theft, robbery, stolen property offenses) and *crimes against society* (drug/narcotic offenses, gambling offenses, pornography/obscene material, prostitution offenses and weapon law violations). Violent crimes are murder, forcible sex offenses, assault offenses, kidnapping/abduction and robbery. Robbery is a violent crime against property as it involves force or threat of force but its objective is to obtain money or property.

While “counting” in summary UCR was for the most part straight forward, NIBRS introduces a myriad of data aggregation or “counting” possibilities. In this document, the principles outlined in “Methods for Understanding and Analyzing NIBRS Data²” were followed. The “unit of count” varies from table to table, or even by column within tables. Explanatory notes accompany each table to clarify the method of aggregation.

IBR data are collected for 22 crime categories composed of 46 specific offenses (known as Group A offenses). For each offense known to police within these categories, incident, victim, property, offender and arrest information is gathered.

Section I contains tables showing the totals for the 200 law enforcement agencies participating in WV-IBR. These agencies represented 1,612,027 (89%) West Virginia inhabitants and reported a total of 64,909 criminal incidents to the state UCR program in 1999. These reported incidents involved a total of 100,271 offenses, 86,796 victims and 74,133 known offenders.

¹ See Appendix 1 for offense definitions.

² Yoshio Akiyama and James Nolan, “Methods for Understanding and Analyzing NIBRS Data,” *Journal of Quantitative Criminology*, June 1999

1999 West Virginia Crime Clock

<u>CRIMES AGAINST PERSONS</u> every 17.2 minutes
MURDER every 4.7 days
FORCIBLE RAPE every 23 hours
FORCIBLE SEX OFFENSE (except Forcible Rape) every 11.7 hours
AGGRAVATED ASSAULT every 1.7 hours
SIMPLE ASSAULT every 31 minutes
INTIMIDATION every 1.9 hours
KIDNAPING/ABDUCTION every 1.8 days
NONFORCIBLE SEX OFFENSES every 1.9 days



<u>CRIMES AGAINST SOCIETY</u> every 1.5 hours
DRUG/NARCOTIC OFFENSE every 2.0 hours
DRUG EQUIPMENT OFFENSE every 2.1 hours
GAMBLING OFFENSE every 1 year
PORNOGRAPHY OFFENSE every 30.4 days
PROSTITUTION OFFENSE every 1.7 days
WEAPON LAW VIOLATION every 8.2 hours

<u>CRIMES AGAINST PROPERTY</u> every 9.9 minutes
ROBBERY every 16.5 hours
BURGLARY/B&E every 1.1 hours
LARCENY/THEFT every 22.9 minutes
MOTOR VEHICLE THEFT every 3.0 hours
ARSON every 17.0 hours
DESTRUCTION OF PROPERTY every 36.7 hours
COUNTERFEITING/ FORGERY every 4.9 hours
FRAUD OFFENSES every 6.0 hours
EMBEZZLEMENT every 1.4 days
EXTORTION/ BLACKMAIL every 40.6 days
BRIBERY every 121.7 days
STOLEN PROPERTY every 1.2 days

The crime clock should be viewed with care. Being the most aggregate representation of the UCR data, it is designed to convey the annual crime experience by showing the relative frequency of occurrence of the Group "A" Offenses. This mode of display should not be taken to imply regularity in the commission of the offenses; rather, it represents the annual ratio of crime to fixed crime intervals.

SECTION I

Section I

During 1999, 64,909 criminal incidents were reported to the West Virginia Incident Based Reporting program by 200 law enforcement agencies covering a combined population of 1,612,027, which represents 89% of West Virginia's total of 1,807,000 inhabitants.



Number of Incidents, Offenses, Persons Victimized and Known Offenders (*Crimes Against Persons*)

1999

<u>Offense Type</u>	Number of Incidents	Number of Offenses	Number of Persons Victimized	Number of Known Offenders
CRIMES AGAINST PERSONS				
Murder and Nonnegligent Manslaughter	69	86	86	83
Aggravated Assault	3,643	5,224	5,224	5,305
Simple Assault	12,496	16,950	16,950	17,159
Intimidation	3,843	4,540	4,540	4,552
Kidnaping/Abduction	138	207	207	206
Forcible Rape	286	323	323	313
Forcible Sodomy	85	105	105	108
Sexual Assault With An Object	124	147	147	146
Forcible Fondling	415	499	499	496
Incest	30	40	40	40
Statutory Rape	134	152	152	149

NOTES

Number of Incidents-Incidents involving more than one offense type are included in each appropriate category.

Number of Offenses-Includes attempts. One offense is counted for each victim of crimes against persons and each incident of crime against society. For crimes against property, one offense is counted for each distinct operation.

Number of Persons Victimized-Victims of more than one offense within an incident are counted in each appropriate category. Society is always the victim in crimes against society.

Number of Known Offenders-Known means at least one characteristic (age, sex or race) was reported. Offenders of more than offense type are included in each appropriate category.



Number of Incidents, Offenses, Persons Victimized and Known Offenders (*Crimes Against Property*)

1999

<u>Offense Type</u>	<u>Number of Incidents</u>	<u>Number of</u>	<u>Persons Victimized</u>	<u>Number of Known</u>
CRIMES AGAINST PROPERTY				
Arson	428	428	366	371
Bribery	3	3	2	3
Burglary/Breaking & Entering	8,149	8,149	7,529	5,865
Counterfeiting/Forgery	1,787	1,787	1,233	2,337
Destruction/Damage/Vandalism of Property	14,336	14,336	14,816	10,664
Embezzlement	267	267	47	364
Extortion/Blackmail	9	9	13	17
False Pretenses/Swindle/Confidence Game	1,130	1,130	471	1,316
Credit Card/Automatic Teller Fraud	275	275	250	249
Impersonation	28	28	26	34
Welfare Fraud	2	2	0	2
Wire Fraud	16	16	14	18
Pocket-picking	54	54	57	27
Purse-snatching	127	127	138	67
Shoplifting	3,663	3,663	162	4,555
Theft From Building	2,732	2,732	2,051	1,959
Theft From Coin Operated Machine or Device	176	176	34	76
Theft From Motor Vehicle	6,153	6,153	6,503	2,716
Theft of Motor Vehicle Parts/Accessories	1,772	1,772	1,598	602
All Other Larceny	8,247	8,247	6,917	5,551
Motor Vehicle Theft	2,910	2,910	2,904	1,988
Robbery	532	532	749	894
Stolen Property Offenses	307	307	323	517

NOTES

Number of Incidents-Incidents involving more than one offense type are included in each appropriate category.

Number of Offenses-Includes attempts. One offense is counted for each victim of crimes against persons and each incident of crime against society. For crimes against property, one offense is counted for each distinct operation.

Number of Persons Victimized-Victims of more than one offense within an incident are counted in each appropriate category. Society is always the victim in crimes against society.

Number of Known Offenders-Known means at least one characteristic (age, sex or race) was reported. Offenders of more than offense type are included in each appropriate category.



Number of Incidents, Offenses, Persons Victimized and Known Offenders (*Crimes Against Society*)

1999

<u>Offense Type</u>	<u>Number of Incidents</u>	<u>Number of Offenses</u>	<u>Number of Persons Victimized</u>	<u>Number of Known Offenders</u>
CRIMES AGAINST SOCIETY				
Drug/Narcotic Violations	3,518	4,304	—	4,264
Drug Equipment Violations	126	172	—	172
Operating/Promoting/Assisting Gambling	1	1	—	0
Pornography/Obscene Material	9	12	—	11
Prostitution	62	115	—	115
Assisting or Promoting Prostitution	46	94	—	91
Weapon Law Violations	880	1,070	—	1,054

NOTES

Number of Incidents-Incidents involving more than one offense type are included in each appropriate category.

Number of Offenses-Includes attempts. One offense is counted for each victim of crimes against persons and each incident of crime against society. For crimes against property, one offense is counted for each distinct operation.

Number of Persons Victimized-Victims of more than one offense within an incident are counted in each appropriate category. Society is always the victim in crimes against society.

Number of Known Offenders-Known means at least one characteristic (age, sex or race) was reported. Offenders of more than offense type are included in each appropriate category.

Incidents

Criminal incidents can involve multiple offenses, victims and offenders. 31% of all incidents involved crimes against persons, 83% crimes against property and 1% crimes against society. This is possible as multiple offenses within an incident can be any combination of crimes against person, property and/or society. 49% of all incidents occurred between 3 p.m. and 11 p.m. Crimes against persons, property and society occurred most frequently during these hours.

Number of Incidents by Time of Day 1999

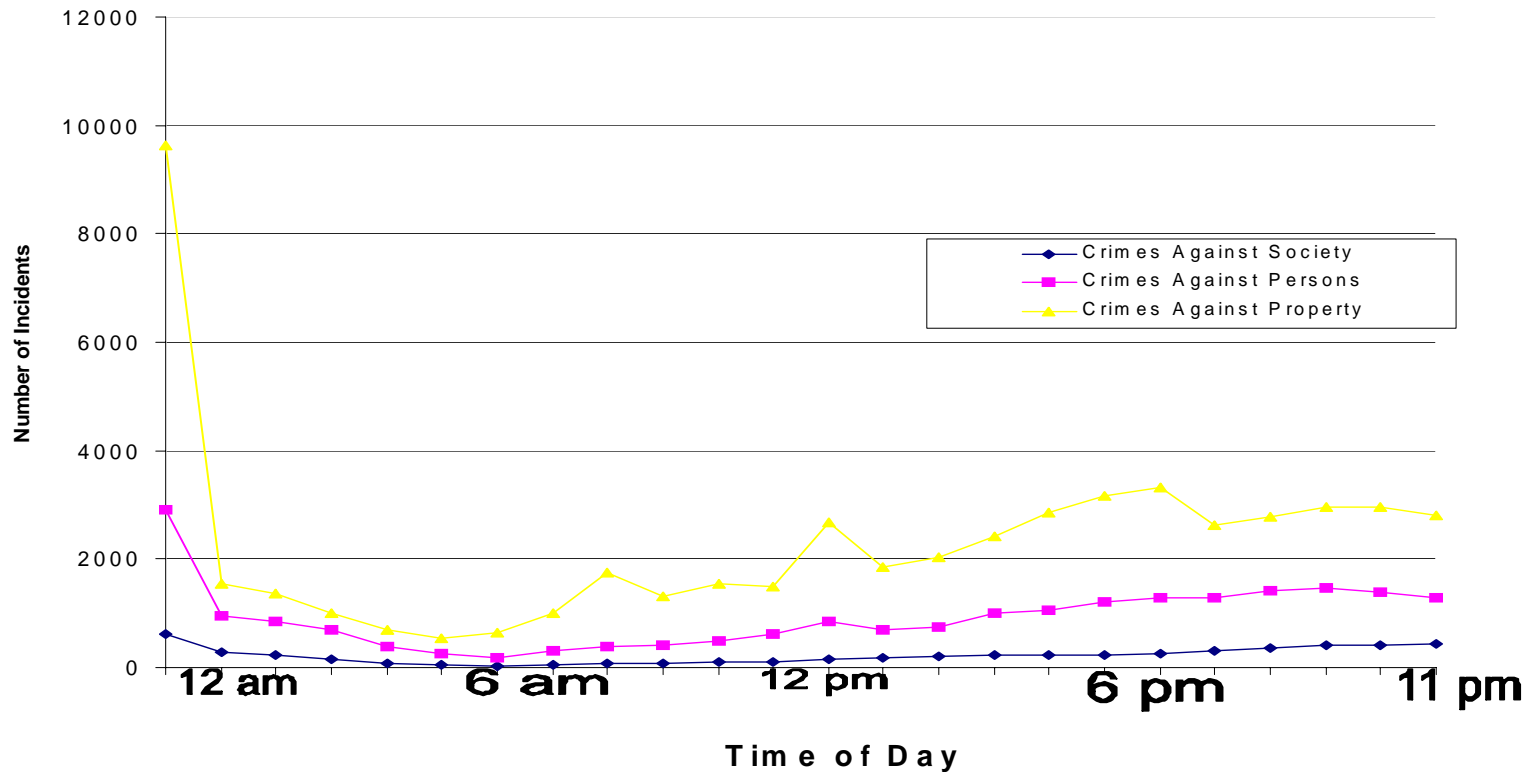



Number of Incidents by Time of Day

1999

	0.00:00	1.00:00	2.00:00	3.00:00	4.00:00	5.00:00	6.00:00	7.00:00	8.00:00	9.00:00	10.00:00	11.00:00	12.00:00	13.00:00	14.00:00	15.00:00	16.00:00	17.00:00	18.00:00	19.00:00	20.00:00	21.00:00	22.00:00	23.00:00	Total
Wire Fraud	15	1	2	0	0	0	1	0	5	1	0	0	1	1	0	1	0	0	3	1	2	0	0	0	34
Total	22,733	4,968	4,139	3,198	1,968	1,315	1,510	2,341	4,014	3,166	3,654	3,715	6,314	4,599	5,193	6,284	7,360	8,232	8,467	7,311	8,095	8,352	8,116	7,960	143,004

NOTE
 An INCIDENT (or investigation) may involve more than one offense. This explains why totals vary in different reports.
 Times are listed in military time. Offenses that did not have a time reported were not included in this report.



Offenses by Exceptional Clearance

The law enforcement agencies recorded clearances in 37.3% of all the criminal incidents reported under NIBRS and WVIBR. Incidents are cleared by arrest (32.8% of all incidents) or exceptional means (4.5% of all incidents) when some element beyond law enforcement precludes arrest, e.g. death of the offender. The most frequent basis for clearing incidents exceptionally was “victims refusing to cooperate”.

Exceptional Clearance Basis, 1999

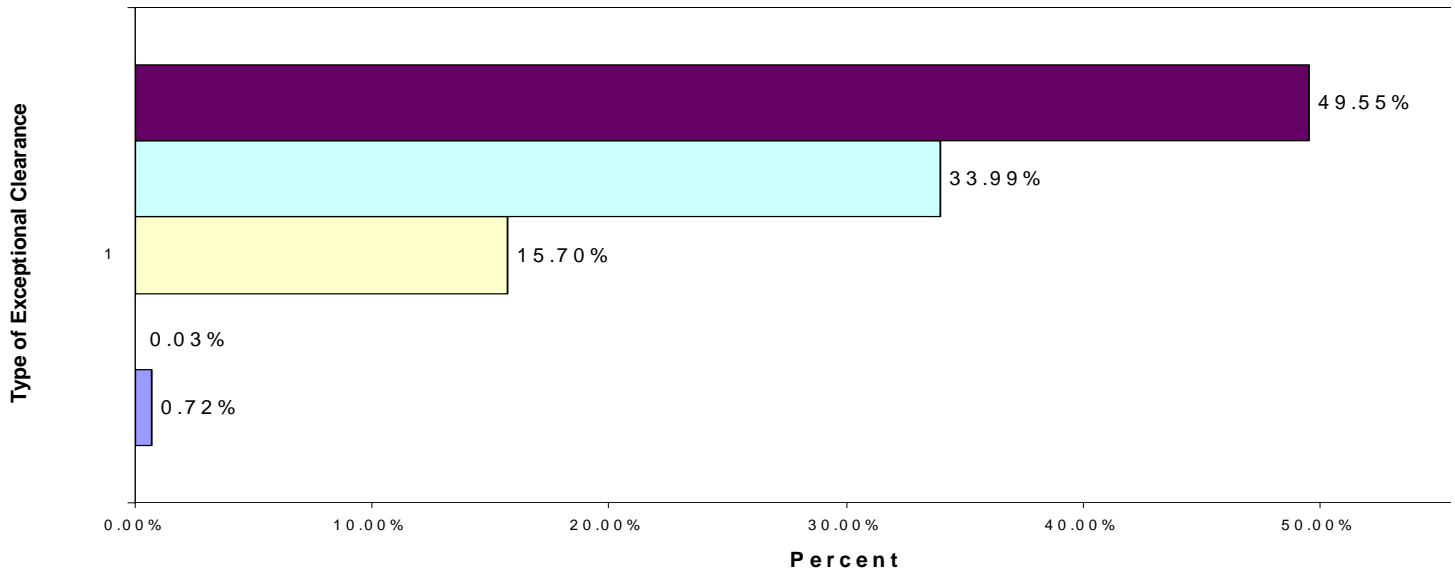

Death of Offender	Extradition Denied	Juvenile/No Custody
Prosecution Denied	Victim Refused to Cooperate	

	Death of Offender	Extradition Denied	Juvenile/No Custody	Prosecution Declined	Victim Refused to Cooperate	Total
Aggravated Assault	4	1	24	64	153	246
All Other Larceny	0	0	22	64	65	151
Arson	1	0	5	0	0	6
Burglary/Breaking & Entering	0	0	25	22	29	76
Counterfeiting/Forgery	1	0	3	24	13	41
Credit Card/Automatic Teller Fraud	0	0	0	3	0	3
Destruction/Damage/Vandalism of Property	0	0	78	102	126	306
Drug/Narcotic Violations	2	0	29	12	1	44
Embezzlement	0	0	0	5	3	8
False Pretenses/Swindle/Confidence Game	0	0	0	20	21	41
Forcible Fondling	0	0	6	17	15	38
Forcible Rape	0	0	1	5	16	22
Forcible Sodomy	0	0	1	4	1	6
Incest	0	0	0	1	0	1
Intimidation	2	0	34	207	217	460
Kidnaping/Abduction	0	0	0	8	2	10
Motor Vehicle Theft	1	0	24	33	36	94
Murder and Nonnegligent Manslaughter	7	0	0	0	0	7
Negligent Manslaughter	0	0	0	1	0	1
Pocket-picking	0	0	0	1	1	2
Pornography/Obscene Material	0	0	0	1	0	1
Purse-snatching	0	0	0	0	2	2
Robbery	0	0	1	0	2	3
Sexual Assault With An Object	0	0	1	3	10	14
Shoplifting	1	0	37	11	19	68
Simple Assault	2	0	127	353	657	1,139
Statutory Rape	0	0	0	0	1	1
Stolen Property Offenses	0	0	0	2	2	4
Theft From Building	0	0	10	14	25	49
Theft From Motor Vehicle	0	0	12	8	18	38
Theft of Motor Vehicle Parts/Accessories	0	0	2	1	4	7
Weapon Law Violations	0	0	15	8	7	30
Wire Fraud	0	0	0	2	0	2
Total	21	1	457	996	1,446	2,921

Offenses

NIBRS agencies report various information relating to each of the 46 offense classes in NIBRS. As stated earlier, there can be multiple types of crimes within an incident, and offense-specific data are recorded for each.

Of the 82,047 NIBRS offenses reported 27% were crimes against persons, 67% were crimes against property and 6% were crimes against society. Larceny/theft was the most frequently reported crime, accounting for 29% of the total. Assault offenses accounted for 25% of all the offenses and destruction/damage/vandalism of property for 19% (See Table 1a, 1b and 1c). Less than 1% of the offenses reported were attempts. Among offenses types, 90% or more of the offenses reported were completed in all but three categories: extortion/blackmail, pornography/obscene material and robbery. Attempts accounted for 56% of the reported extortions/blackmails, 13% of the reported robberies and 11% of the reported pornography/obscene material offenses.



Number and Percent of Offenses Completed and Attempted

1999

<u>Crime Against</u>	<u>TOTAL</u>	<u>% Completed</u>	<u>% Attempted</u>
Crimes Against Property	54,943	97.8	2.2
Crimes Against Persons	22,052	99.8	0.2
Crimes Against Society	4,696	99.5	0.5
<u>Grand Total:</u>	<u>81,691</u>	<u>99.5</u>	<u>0.5</u>

NOTES

If there were more than one occurrence of the same offense type within an incident and one was completed, all are considered "completed".

Crimes Against Persons are murder, assault offenses, Kidnaping and sex offenses (forcible and non-forcible).

Crimes Against Property are arson, bribery, burglary, counterfeiting/forgery, destruction/damage/vandalism, embezzlement, extortion/blackmail, fraud offenses, larceny-theft offenses, motor vehicle theft, robbery and stolen property offenses.

Crimes Against Society are drug /narcotic offenses, gambling offenses, pornography/obscene material, prostitution offenses and weapon law violations.



Percent Distribution of Location by Type of Crime

1999

<u>Locations</u>	Total	Crimes Against Persons	Crimes Against Property	Crimes Against Society
College/University	0.73%	0.42%	0.84 %	0.87%
Drug stores/Dr.'s Offices/Hospitals	1.10%	0.46%	1.37 %	1.04%
Food/Beverage/Lodging Facilities	4.06%	4.72%	3.92 %	2.60%
Government/Public Buildings	1.03%	1.33%	0.86 %	1.68%
Highway/Roads/Alleys	14.89%	13.78%	11.97 %	54.37%
Other Commercial Properties	3.08%	0.72%	4.28 %	0.17%
Other/Unknown	7.74%	4.92%	9.08 %	5.34%
Parking Lots/Garages	9.19%	4.90%	11.10 %	6.92%
Residences	44.46%	63.26%	38.95 %	20.61%
Retail Establishments	11.97%	3.33%	16.28 %	2.15%
School (other than College/University)	1.75%	2.16%	1.37 %	4.24%
Grand Total:	100.00%	100.00%	100.00%	100.00%

NOTES

If there were more than one occurrence of the same offense type within an incident and one was completed, all are considered "completed".

Crimes Against Persons are murder, assault offenses, Kidnaping and sex offenses (forcible and non-forcible).

Crimes Against Property are arson, bribery, burglary, counterfeiting/forgery, destruction/damage/vandalism, embezzlement, extortion/blackmail, fraud offenses, larceny-theft offenses, motor vehicle theft, robbery and stolen property offenses.

Crimes Against Society are drug /narcotic offenses, gambling offenses, pornography/obscene material, prostitution offenses and weapon law violations.

Retail establishments include convenience store, department/discount store, gas/service station, grocery/supermarket, liquor store and specialty store.

Food/beverage/lodging facilities include bar/night club, hotel/motel and restaurant.

Other commercial properties include bank/savings and loan, commercial/office building and rental storage facility.

Government/public buildings include government/public building and jail/prison.

Other/unknown includes air/bus/train terminal, church/temple/synagogue, construction site, field/woods, lake/waterway and other/unknown.

In 1999, the greatest percentage of the offenses, 44.5% occurred in/on residential properties. 19.1% occurred in/on commercial properties, 14.9% on highways/roads/alleys/streets, 9.2% in parking lots/garages, and 2.5% at schools/colleges. The remaining offenses were widely distributed among various locations. Crimes against persons and crimes against property were most frequently committed in residences and crimes against society on the streets and highways.

Firearms were reported as the weapons most frequently used in murders and robberies, but strong-arm tactics (personal weapons- hands, fist, and feet) were more often recorded for forcible sex offenses, robberies and aggravated assaults.



Number of Offenses by Weapons, Selected Offenses

1999

Weapons Used

OFFENSES	Number of Offenses	Firearms	Dangerous	Personal Weapons	Unknown Weapons	Other Weapons	None
Aggravated Assault	3,962	797	994	1,351	111	268	441
Forcible Fondling	415	1	3	185	19	8	199
Forcible Rape	292	3	8	126	28	10	117
Oral or Anal Sexual Assault	86	0	2	34	9	0	41
Kidnaping/ Abduction	144	18	12	32	4	3	75
Murder	77	48	16	5	4	4	0
Robbery	549	156	79	181	29	12	92
Sexual Assault with an Object	126	2	3	59	10	7	45

Victims

1/1/1999

In NIBRS, victims can be reported as persons, businesses, financial institutions, government, religious organizations or society as a whole. 75 of every 100 of the 86,750 reported crime victims were individuals (people). Following in terms of volume were businesses (17%), society/public (5%), government (1%), religious and financial organization (1%). Other or unknown victims types accounted for the remainder (see Table 6.)

The victims of crimes against persons are always *individuals* and *society* is always the victim in crimes against society. Victims of crimes against property can be any victim type except society. Persons (individuals), however, were the dominant victim types in all crimes against property except fraud and embezzlement.



Number of Victims by Type

1999

		Business	Financial Institution	Government	Individual	Other	Religious Organization	Society/Public	Unknown	Total
Crimes Against Persons	ASSAULT OFFENSES	0	0	0	22,500	0	0	0	0	22,500
	HOMICIDE OFFENSES	0	0	0	77	0	0	0	0	77
	KIDNAPING/ABDUCTION	0	0	0	156	0	0	0	0	156
	SEX OFFENSES, FORCIBLE	0	0	0	979	0	0	0	0	979

		Business	Financial Institution	Government	Individual	Other	Religious Organization	Society/Public	Unknown	Total
Crimes Against Persons	SEX OFFENSES, NONFORCIBLE	0	0	0	177	0	0	0	0	177
	Total	0	0	0	23,889	0	0	0	0	23,889
Crimes Against Property	ARSON	77	1	22	326	16	2	0	10	454
	BRIBERY	1	0	0	2	0	0	0	0	3
	BURGLARY/BREAKING & ENTERING	2,003	9	123	6,509	117	120	0	19	8,900
	COUNTERFEITING/FORGERY	1,010	128	47	1,039	8	0	0	9	2,241
	DESTRUCTION/DAMAGE/VANDALISM OF PROPERTY	2,645	16	409	12,975	206	159	0	35	16,445
	EMBEZZLEMENT	227	6	7	27	6	0	0	0	273
	EXTORTION/BLACKMAIL	0	0	0	10	0	0	0	0	10
	FRAUD OFFENSES	845	39	36	684	15	1	0	3	1,623
	LARCENY/THEFT OFFENSES	7,457	12	249	16,144	185	59	0	28	24,134
MOTOR VEHICLE THEFT	350	3	16	2,605	6	4	0	4	2,988	

		Business	Financial Institution	Government	Individual	Other	Religious Organization	Society/Public	Unknown	Total
Crimes Against Property	ROBBERY	122	3	0	472	0	0	0	0	597
	STOLEN PROPERTY OFFENSES	68	1	29	215	3	1	0	10	327
	Total	14,805	218	938	41,008	562	346	0	118	57,995
Crimes Against Society	DRUG/NARCOTIC OFFENSES	0	0	0	0	0	0	3,696	0	3,696
	GAMBLING OFFENSES	0	0	0	0	0	0	1	0	1
	PORNOGRAPHY/OBSCENE MATERIAL	0	0	0	0	0	0	9	0	9
	PROSTITUTION OFFENSES	0	0	0	0	0	0	108	0	108
	WEAPON LAW VIOLATIONS	0	0	0	0	0	0	882	0	882
	Total	0	0	0	0	0	0	4,696	0	4,696
Total		14,805	218	938	64,897	562	346	4,696	118	86,580

NOTE
Victims of more than one offense type are included in each appropriate category.



Number of Violent Crime Victims by Age, Sex and Race

1999

Age	Female					Male					Unknown			Total
	Black	Other	Unknowr	White	Total	Black	Other	Unknowr	White	Total	Unknown	White	Total	
1-12	48	0	11	533	592	61	3	9	546	619	2	0	2	1,213
13-17	129	1	19	1,174	1,323	91	0	11	925	1,027	1	1	2	2,352
18-20	169	1	20	1,447	1,637	90	3	9	832	934	2	0	2	2,573
21-25	266	2	41	2,106	2,415	138	1	25	1,343	1,507	7	0	7	3,929
26-35	294	0	37	3,635	3,966	220	2	30	2,283	2,535	4	0	4	6,505
36-44	208	6	15	2,261	2,490	164	3	19	1,454	1,640	4	1	5	4,135
45-54	68	3	9	978	1,058	95	1	9	826	931	0	1	1	1,990
55-65	18	0	2	301	321	18	0	2	313	333	0	0	0	654
Over 65	13	1	3	144	161	11	1	1	147	160	0	0	0	321
Under 1	4	0	1	10	15	4	0	0	17	21	0	0	0	36
Unknow	15	0	66	311	392	42	1	84	605	732	54	3	57	1,181
Total	1,232	14	224	12,900	14,370	934	15	199	9,291	10,439	74	6	80	24,889

NOTE

Violent Crimes are murder, forcible sex offenses, kidnaping/abduction, assault offenses and robbery.



Number of Persons Victimized by Offenses and Resident Status

NOTE: 1999

A Resident is a person who maintains his/her permanent legal residence in the locality or jurisdiction where the incident took place.

Victims of more than offense are counted in each appropriate category.

		NonResident	Resident	Unknown	Total
Crimes Against Persons	ASSAULT OFFENSES	2,631	19,195	690	22,516
	HOMICIDE OFFENSES	9	65	4	78
	KIDNAPING/ABDUCTION	34	126	4	164
	SEX OFFENSES, FORCIBLE	121	827	24	972
	SEX OFFENSES, NONFORCIBLE	16	152	1	169
	Total	2,811	20,365	723	23,899
Crimes Against Property	ARSON	32	264	23	319
	BRIBERY	0	1	0	1
	BURGLARY/BREAKING & ENTERING	557	5,673	197	6,427
	COUNTERFEITING/FORGERY	250	757	34	1,041
	DESTRUCTION/DAMAGE/VANDALISM OF PROPE	1,913	10,722	364	12,999
	EMBEZZLEMENT	5	24	4	33
	EXTORTION/BLACKMAIL	3	7	0	10
	FRAUD OFFENSES	173	500	14	687
	LARCENY/THEFT OFFENSES	2,847	12,624	350	15,821
	MOTOR VEHICLE THEFT	490	1,990	87	2,567
	ROBBERY	119	337	17	473
	STOLEN PROPERTY OFFENSES	81	119	22	222
	Total	6,470	33,018	1,112	40,600
Total	9,281	53,383	1,835	64,499	

According to the data, 8 out of every 10 violent crime victims were related to or knew their assailants. The youngest segment of the population was most vulnerable to family members. Over half the children under the age of 5 were victimized by family members.



Percent Distribution of Violent Crime Victims by Age and Relationship to Offender

1999

<u>AGE</u>	<u>Partner</u>	<u>Family Member</u>	<u>Known to Victim</u>	<u>Stranger</u>	<u>All Other</u>
00-05	0.0	54.3	87.0	6.8	6.2
06-11	0.2	31.2	81.7	8.8	9.7
12-17	4.7	14.6	74.2	14.7	13.2
18-24	26.0	15.2	70.6	16.3	17.0
25-29	31.4	21.6	69.0	17.8	18.3
30-34	35.9	25.0	76.1	13.5	15.8
35-39	35.6	28.5	77.8	12.2	15.1
40-44	31.2	28.9	77.4	11.5	14.4
45-49	25.3	26.4	71.2	13.3	20.0
50-54	21.6	29.7	74.1	17.9	10.9
55-59	12.6	28.5	79.4	12.6	11.2
60-64	9.9	34.1	74.1	15.4	11.6
65 and over	11.2	34.4	73.0	14.3	15.5
Unknown	8.7	9.3	42.3	37.0	21.2

NOTE

Includes victims of murder, forcible sex offenses, assault offenses, kidnaping/abduction and robbery.
Does not include victims in incidents where offender information is completely unknown.



PROPERTY

Property

In NIBRS, property is reported as burned; counterfeited or forged; damaged/destroyed or vandalized; or stolen, embezzled, defrauded, etc. Law enforcement activity in relation to property is recorded as recovered (for property stolen) or seized (as in the case of proceeds from illegal gambling operation). The type of property involved, as well as its value, is recorded for each type of loss/activity.

The state's law enforcement agencies jointly reported \$68,681,652 in total property losses with \$56,010,617 (82%) stolen, etc; \$627,032 (1%) counterfeited/forgery; \$8,742,070 (13%) damaged/destroyed or vandalized; and \$ 3,301,933 (5%) burned. Law enforcement agencies seized property valued at \$145,622 and recovered stolen property valued at \$12,961,594. These figures do not include seizures in connection with drug/narcotic violations.

By property type, the highest dollar losses due to thefts or vandalism/destruction were recorded for motor vehicles, with automobiles composing the largest portion. Burning losses were highest for structures (dwellings, commercial buildings, etc.), and counterfeiting/forgery losses highest for negotiable instruments, such as bearer bonds or endorsed checks, money orders and traveler's checks. Among all types of property, motor vehicles resulted in the greatest dollar losses due to criminal activity.

Of the \$560,010,617 dollars worth of property that was stolen, embezzled, etc., the law enforcement departments reported recovering 23% or \$12,961,594. The most successful recovery rate was for motor vehicles with \$21,312,428 stolen and \$10,689,825 (50%) recovered. Following were radios/TVs/VCR with \$2,085,387 stolen and \$278,749 (13%) recovered. In addition to the recovery of property, the agencies reported seizing property valued at money (\$145,622) and negotiable instruments (\$15,062) accounted for the largest seizure values.



Value of Property Loss Due to Criminal Action, Property Type

1999

	Burned	Counterfeited/Forged	Destroyed/Damaged/ Vandalized	Stolen/Etc.	Total
Computer/Hardware /Software	\$ 0	\$ 2,706	\$ 35,143	\$ 1,134,360	\$ 1,172,209
Jewelry	\$ 0	\$ 0	\$ 2,631	\$ 12,664,201	\$ 12,666,832
Money	\$ 0	\$ 64,733	\$ 3,615	\$ 4,504,401	\$ 4,572,749
Motor Vehicle Parts or Accessories	\$ 46,779	\$ 633	\$ 2,505,072	\$ 1,010,207	\$ 3,562,691
Motor Vehicles	\$ 637,562	\$ 2,002	\$ 2,130,441	\$ 21,264,696	\$ 24,034,701
Negotiable Instruments	\$ 0	\$ 459,545	\$ 827	\$ 935,954	\$ 1,396,326
NonNegotiable Instruments	\$ 0	\$ 0	\$ 0	\$ 0	\$ 0
Other	\$ 302,082	\$ 95,784	\$ 3,110,711	\$ 9,883,078	\$ 13,391,655
Radios/TVs/VCR	\$ 50	\$ 633	\$ 103,822	\$ 2,082,986	\$ 2,187,491
Structures	\$ 2,312,909	\$ 0	\$ 794,859	\$ 68,437	\$ 3,176,205
Tools	\$ 2,450	\$ 0	\$ 39,605	\$ 2,688,649	\$ 2,730,704
Total	\$ 3,301,832	\$ 626,036	\$ 8,726,726	\$ 56,236,969	\$ 68,891,563



Value of Property Recovered or Seized by Law Enforcement Agencies, Property Type

1999

	Recovered	Seized	Total
Computer/Hardware /Software	\$ 46,765	\$ 1,590	\$ 48,355
Jewelry	\$ 191,325	\$ 0	\$ 191,325
Money	\$ 94,524	\$ 105,908	\$ 200,432
Motor Vehicle Parts or Accessories	\$ 136,983	\$ 0	\$ 136,983
Motor Vehicles	\$ 10,676,146	\$ 11,003	\$ 10,687,149
Negotiable Instruments	\$ 50,868	\$ 14,348	\$ 65,216
NonNegotiable Instruments	\$ 0	\$ 0	\$ 0
Other	\$ 1,215,223	\$ 11,989	\$ 1,227,212
Radios/TVs/VCR	\$ 278,749	\$ 53	\$ 278,802
Structures	\$ 100	\$ 0	\$ 100
Tools	\$ 159,644	\$ 8	\$ 159,652

	Recovered	Seized	Total
Total	\$ 12,850,327	\$ 144,899	\$ 12,995,226

Offenders

WVIBR contributors are asked to supply information known about offenders even though no arrests have ever been made. The offender data, therefore, include information about arrestees, fugitives or even persons whose identities are not known but witnesses or victims have supplied characteristics such as approximate age, sex and/or race. In a single incident, one offender may victimize several persons, several victimize one person, or several offenders may victimize several people. According to the 1999 WVIBR data, the average number of *known* offenders ranged from 0.00 for operating/promoting/assisting gambling to 1.98 for assisting or promoting prostitution.



Number of Known Offenders per Incident

1999

	Number of Incidents	Number of Known Offenders	Average Number of Known Offenders
Murder and Nonnegligent Manslaughter	69	77	1.12
Aggravated Assault	3,643	4,211	1.16
Simple Assault	12,496	14,500	1.16
Intimidation	3,843	4,080	1.06
Kidnaping/Abduction	138	163	1.18
Forcible Rape	286	302	1.06
Forcible Sodomy	85	93	1.09
Sexual Assault With An Object	124	140	1.13
Forcible Fondling	415	434	1.05
Incest	30	32	1.07
Statutory Rape	134	139	1.04
Arson	428	339	0.79
Bribery	3	3	1.00
Burglary/Breaking & Entering	8,149	5,295	0.65
Counterfeiting/Forgery	1,787	1,689	0.95
Destruction/Damage/Vandalism of Property	14,336	9,040	0.63
Embezzlement	267	329	1.23
False Pretenses/Swindle/Confidence Games	1,131	1,122	0.99
Credit Card/Automatic Teller Fraud	275	211	0.77
Impersonation	28	29	1.04
Welfare Fraud	2	2	1.00
Wire Fraud	16	17	1.06
Pocket-picking	54	27	0.50



Number of Known Offenders per Incident

1999

	Number of Incidents	Number of Known Offenders	Average Number of Known Offenders
Purse-snatching	127	61	0.48
Shoplifting	3,663	4,281	1.17
Theft From Building	2,732	1,854	0.68
Theft From Coin Operated Machine or D	176	69	0.39
Theft From Motor Vehicle	6,153	2,404	0.39
Theft of Motor Vehicle Parts/Accessories	1,772	560	0.32
All Other Larceny	8,247	5,221	0.63
Motor Vehicle Theft	2,910	1,831	0.63
Robbery	532	736	1.38
Stolen Property Offenses	307	409	1.33
Drug/Narcotic Violations	3,518	4,264	1.21
Drug Equipment Violations	126	172	1.37
Operating/Promoting/Assisting Gambling	1	0	0.00
Pornography/Obscene Material	9	11	1.22
Prostitution	62	115	1.85
Assisting or Promoting Prostitution	46	91	1.98
Weapon Law Violations	880	1,054	1.20
Others	9	12	1.33

NOTES

Number of Known Offenders per Incident-Known means at least one characteristic (age, sex or race) of offender was reported.

Number of Known Offenders-Offenders of more than one offense are included in each appropriate category.



ARRESTEES

Arrestees

In NIBRS, law enforcement agencies report information on persons arrested for

two distinct sets of offenses. One set includes all the offenses for which crime incident information is reported; the other includes nine offenses for which no incident reports are required. The latter offenses¹ most frequently come to law enforcement attention at the time an arrest occurs and are responsible for a large measure of law enforcement activity. They include offenses such as driving under the influence, loitering and drunkenness. An arrest in either category can be recorded as the arrest offense for a reported incident.

WVIBR agencies reported information on 18,805 arrests in connection with the 64,909 criminal incidents reported. Of all the arrests recorded, 39% were on-view (officers apprehended suspect at the time the incident occurred, 16% involved issuance of a citation or summons (the suspect was not taken into custody) and 46% involved apprehensions where the suspects were taken into custody with warrants or earlier crime incidents. The highest arrest counts were for assault offenses, followed by larceny/theft violations and drug abuse. (See Table 14) The majority of arrestees were residents of the localities in which the relevant criminal incident occurred.

Most arrestees were unarmed when apprehended. Of the 1,165 who were apprehended in possession of a weapon, 34% were armed with handguns, 25% with other firearms, 31% with cutting instruments and 9% with other weapons such as clubs, blackjacks and brass knuckles. More than one weapon can be reported.

In addition to the 18,805 arrests in connection with reported criminal incidents, WVIBR participants furnished information on 30,925 arrests for offenses that do not require full incident reports (also known as Group B offenses). The highest arrest counts among these offenses were for drunkenness (7,750) and driving under the influence (7,446).

¹ Offenses not requiring incident reports (known as Group B offenses) are bad checks, curfew/loitering/vagrancy violations, disorderly conduct, driving under the influence, drunkenness, nonviolent family offenses, liquor law violations, peeping tom, runaway, trespass and all other offenses.

Information on 75,626 offenders was reported to WVIBR. Sixty-five percent of the offenders were male; 68 percent were adults (age 18 and over); and 68 percent were white. According to the information on offenders in violent crimes, 74 percent of the known offenders who victimized blacks were black; and 71 percent of those victimizing whites were white. In 6 percent of the offenses reported, offenders were suspected to be under the influence of alcohol and in 3 percent of the offenses, offenders were suspected to be under the influence of narcotics.



Offender Race versus Victim Race, Violent Crime

1999

VICTIM'S RACE	Offender Race, Percent Distribution				
	White	Black	American Indian/ Alaskan Native	Asian/ Pacific Islander	Unknown Race
Black	19.0	74.0	0.0	0.0	6.0
Unknown Race	27.0	24.0	0.0	0.0	49.0
White	71.0	23.0	0.0	0.0	6.0
Asian/ Pacific Islander	0.0	67.0	0.0	0.0	33.0

NOTES

Violent crimes are murder, forcible sex offenses, assault offenses, kidnapping/abduction and robbery (a violent crime against property.)

This table is based on 75,626 known offenders. The race of offenders victimizing more than one person is included in each appropriate category.

Because of rounding percentages, this table may not add to 100.



Number of Persons Arrested:
Types of Weapons Possessed, Offenses

1999

		Club/Black-Jack/ Brass Knuckles	Firearm-Type Not Stated	Handgun	Lethal Cutting Instrument	Other Firearm	Rifle	Shotgun	Unarmed	Total
Crimes Against Persons	ASSAULT OFFENSES	82	36	165	209	9	53	65	7,547	8,166
	HOMICIDE OFFENSES	0	1	9	3	0	0	1	39	53
	KIDNAPING/ABDUCTION	0	0	4	1	0	0	0	19	24
	SEX OFFENSES, FORCIBLE	0	0	1	0	0	0	0	190	191
	SEX OFFENSES, NONFORCIBLE	0	0	0	0	0	0	0	34	34
	Total	82	37	179	213	9	53	66	7,829	8,468

		Club/Black-Jack/ Brass Knuckles	Firearm-Type Not Stated	Handgun	Lethal Cutting Instrument	Other Firearm	Rifle	Shotgun	Unarmed	Total
Crimes Against Society	PROSTITUTION OFFENSES	0	0	0	2	0	0	0	101	103
	WEAPON LAW VIOLATIONS	8	30	157	63	7	29	18	130	442
	Total	11	37	190	97	8	38	23	3,135	3,539
Total		109	78	399	363	21	102	93	17,622	18,787



Group "B" Arrestee Count and Offenses

1999

(Offense Code) Offense Description	Number of Arrests/Offense
Bad Checks	1,585
Curfew/Loitering/Vagrancy Violations	286
Disorderly Conduct	978
Driving Under The Influence	7,445
Drunkenness	7,749
Family Offenses (Nonviolent)	90
Liquor Law Violations	4,103
Peeping Tom	4
Runaway	305
Trespass of Real Property	799
All Other Offenses	7,566

Total Group "B" Arrests	30,910
--------------------------------	---------------

SECTION II

JURISDICTIONAL REPORTING

A total of 200 law enforcement agencies provided data to the WVIBR program in 1999. The individual jurisdictional figures are shown in subsequent tables addressing cities, counties, universities and colleges and other law enforcement agencies. There are three sets of tables: one shows the number of incidents, offenses, victims and offenders recorded for each jurisdiction; the others, the age and sex of victims and of offenders for crimes against persons and property.

Due to the many factors than can affect the volume and type of crimes to vary from place to place, care must be exercised in making any comparisons among agencies. Population size is the only crime correlate used in this publication. While other factors are of equal concern, no attempt is made to relate them to the data presented in this document.



Number of Criminal Incidents, Offenses, Persons Victimized and Offenders Known to Law Enforcement

1999

COUNTY	AGENCY	Population	Incidents	Offenses	Victims	Offenders
	Belington PD	1,971	45	48	40	33
	Philippi PD	3,139	94	104	68	64
	Philippi SP	0	190	227	176	120
Barbour		5,110	329	379	284	217
	Berkeley Co SO	57,137	1,264	1,362	1,165	1,361
	Martinsburg PD	15,766	1,915	2,689	1,773	1,930
	Martinsburg SP	0	640	730	554	446
Berkeley		72,903	3,819	4,781	3,492	3,737
	Boone Co SO	21,620	180	197	150	127
	Whitesville PD	536	10	11	6	5
	Danville PD	571	48	54	33	27
	Danville SP	0	335	364	271	219
	Whitesville SP	0	96	121	68	96
Boone		22,727	669	747	528	474
	Braxton Co SO	10,865	79	115	86	113
	Gassaway PD	978	6	8	7	5
	Sutton PD	895	10	11	7	9
	Burnsville PD	483	5	9	5	6
	Sutton SP	0	368	516	355	368
Braxton		13,221	468	659	460	501
	Brooke Co SO	15,059	240	262	213	160
	Follansbee PD	3,232	110	125	109	123



Number of Criminal Incidents, Offenses, Persons Victimized and Offenders Known to Law Enforcement

1999

COUNTY	AGENCY	Population	Incidents	Offenses	Victims	Offenders
	Bethany PD	1,042	7	7	1	6
	Wellsburg SP	0	35	38	33	29
Brooke		19,333	389	432	356	318
	Cabell Co SO	39,952	4	6	6	5
	Barboursville PD	3,347	502	677	311	451
	Huntington PD	52,314	98	106	74	45
	Milton PD	2,308	120	128	93	97
	Marshall Univ Police	0	240	294	33	294
	Huntington SP	0	862	976	648	618
Cabell		97,921	1,825	2,187	1,165	1,510
	Calhoun Co SO	7,330	14	14	13	9
	Grantsville PD	658	25	29	24	15
	Grantsville SP	0	121	136	110	83
Calhoun		7,988	160	179	147	107
	Clay Co SO	10,011	23	26	26	26
	Clay SP	0	215	313	253	227
Clay		10,011	238	339	279	253
	Doddridge Co SO	6,592	6	6	4	3
	West Union PD	861	33	39	16	15
	West Union SP	0	114	114	96	59
Doddridge		7,453	153	159	116	77
	Fayette Co SO	31,521	496	597	459	597



Number of Criminal Incidents, Offenses, Persons Victimized and Offenders Known to Law Enforcement

1999

COUNTY	AGENCY	Population	Incidents	Offenses	Victims	Offenders
	Ansted PD	1,610	10	17	14	11
	Montgomery PD	1,938	163	171	116	69
	Mount Hope PD	1,581	1	1	1	1
	Oak Hill PD	6,991	636	1,044	717	586
	Smithers PD	1,149	24	32	30	30
	WVU Tech-Security	0	16	21	14	20
	Gauley Bridge PD	670	2	2	2	2
	Gauley Bridge SP	0	113	134	107	65
	Oak Hill SP	0	312	348	294	162
	Turnpike - Fayette	0	6	7	3	6
Fayette		45,460	1,775	2,374	1,757	1,549
	Gilmer Co SO	5,313	18	20	16	9
	Glennville PD	1,836	62	76	60	76
	Glennville State College	0	22	22	12	11
	Glennville SP	0	51	53	37	35
Gilmer		7,149	153	171	125	131
	Grant Co SO	7,659	130	166	113	165
	Petersburg PD	3,077	78	78	59	29
	Petersburg SP	0	4	4	3	4
Grant		10,736	198	248	175	198
	Greenbrier Co SO	24,454	229	330	214	181
	Lewisburg PD	3,826	86	99	31	81



Number of Criminal Incidents, Offenses, Persons Victimized and Offenders Known to Law Enforcement

1999

COUNTY	AGENCY	Population	Incidents	Offenses	Victims	Offenders
	Rainelle PD	1,723	8	11	9	10
	Ronceverte PD	1,688	8	11	9	9
	White Sulfur Springs PD	2,712	50	57	48	47
	Quinwood PD	0	4	9	3	9
	Lewisburg SP	0	284	357	251	202
	Rainelle SP	0	64	101	69	62
Greenbrier		34,403	700	975	634	601
	Hampshire Co SO	16,677	207	367	297	225
	Romney PD	2,522	19	27	26	23
	Capon Bridge PD	234	12	20	5	15
	Romney SP	0	353	413	347	288
Hampshire		19,433	589	827	675	551
	Weirton PD	21,097	825	847	646	825
	New Cumberland PD	1,237	9	12	8	7
	New Cumberland SP	0	16	16	13	15
Hancock		22,334	850	875	667	847
	Hardy Co SO	9,143	3	3	2	1
	Moorefield PD	2,489	132	198	124	120
	Wardensville PD	366	2	2	2	2
	Moorefield SP	0	270	346	259	345
Hardy		11,998	407	549	387	468
	Harrison Co SO	33,470	489	649	511	618



Number of Criminal Incidents, Offenses, Persons Victimized and Offenders Known to Law Enforcement

1999

COUNTY	AGENCY	Population	Incidents	Offenses	Victims	Offenders
	Bridgeport PD	7,796	377	486	195	322
	Clarksburg PD	17,311	1,226	1,403	1,123	1,403
	Salem PD	2,834	62	70	54	37
	Shinnston PD	2,686	74	87	61	85
	Anmoore PD	661	9	11	5	10
	Nutter Fort PD	1,702	65	110	63	66
	Lumberport PD	965	3	5	5	3
	West Milford PD	564	23	25	2	25
	Bridgeport SP	0	420	533	444	531
Harrison		67,989	2,744	3,379	2,463	3,100
	Jackson Co SO	20,142	226	559	503	559
	Ravenswood PD	4,607	200	259	205	256
	Ripley PD	3,567	74	91	59	58
	Ripley SP	0	124	129	109	35
Jackson		28,316	624	1,038	876	908
	Jefferson Co SO	33,190	4	6	6	1
	Kearneysville SP	0	898	962	786	590
Jefferson		33,190	902	968	792	591
	Kanawha Co SO	94,590	4,426	6,398	5,354	6,395
	Belle PD	1,243	5	6	2	4
	Charleston PD	54,641	8,820	13,345	9,430	9,317
	Dunbar PD	8,277	834	1,088	853	1,042



Number of Criminal Incidents, Offenses, Persons Victimized and Offenders Known to Law Enforcement

1999

COUNTY	AGENCY	Population	Incidents	Offenses	Victims	Offenders
	Nitro PD	6,732	414	513	364	511
	St Albans PD	11,870	557	761	519	728
	South Charleston PD	14,214	1,450	2,139	1,496	1,391
	Chesapeake PD	1,836	56	58	51	47
	Marmet PD	1,836	24	29	19	3
	East Bank PD	797	47	60	53	46
	Glasgow PD	860	5	30	25	29
	Clendenin PD	1,059	23	29	23	17
	Cedar Grove PD	1,109	88	103	69	42
	Pratt PD	608	1	1	1	0
	Handley PD	294	2	2	2	1
	WVSC Security	0	133	157	108	129
	Quincy SP	0	539	806	548	486
	So Charleston SP	0	947	1,020	776	315
	Turnpike - Kanawha	0	22	22	8	12
Kanawha		198,130	18,186	26,567	19,701	20,515
	Lewis Co SO	12,453	285	366	226	325
	Weston PD	5,024	39	44	37	44
	Weston SP	0	188	255	151	254
Lewis		17,477	512	665	414	623
	Lincoln Co SO	21,278	8	13	9	10
	Hamlin PD	1,086	4	5	4	2



Number of Criminal Incidents, Offenses, Persons Victimized and Offenders Known to Law Enforcement

1999

COUNTY	AGENCY	Population	Incidents	Offenses	Victims	Offenders
	Hamlin SP	0	392	466	350	350
Lincoln		22,364	404	484	363	362
	Logan PD	1,892	20	21	13	19
	Man PD	854	47	49	24	39
	Chapmanville PD	1,202	60	96	67	89
	West Logan PD	533	8	9	8	8
	Logan SP	0	777	1,074	747	893
Logan		4,481	907	1,249	859	1,048
	Mc Dowell Co SO	22,006	420	544	449	542
	Keystone PD	493	5	10	5	10
	War PD	850	17	18	13	12
	Welch PD	2,642	301	343	276	177
	North Fork PD	498	10	20	18	20
	Davy PD	320	33	43	30	29
	Kimball PD	428	1	1	0	0
	Welch SP	0	85	93	76	44
McDowell		27,237	869	1,072	867	834
	Marion Co SO	28,638	477	805	575	600
	Fairmont PD	20,045	1,024	1,435	1,149	654
	Mannington PD	2,242	44	47	39	38
	Rivesville PD	1,172	1	6	3	6
	Monongah PD	997	2	2	1	1



Number of Criminal Incidents, Offenses, Persons Victimized and Offenders Known to Law Enforcement

1999

COUNTY	AGENCY	Population	Incidents	Offenses	Victims	Offenders
	Grant Town PD	544	5	5	4	4
	Barrackville PD	1,361	1	1	1	1
	Fairmont Campus Police	0	64	70	52	70
	Fairmont SP	0	260	318	245	204
Marion		54,999	1,705	2,689	2,069	1,578
	Benwood PD	1,564	19	33	26	26
	Mc Mechen PD	1,950	3	3	3	1
	Moundsville SP	0	162	171	141	167
Marshall		3,514	184	207	170	194
	Mason Co SO	16,760	346	360	330	207
	Point Pleasant PD	5,354	507	689	534	687
	New Haven PD	1,737	27	27	22	18
	Mason PD	1,116	1	2	2	2
	Point Pleasant SP	0	158	188	148	183
Mason		24,967	884	1,266	1,036	1,097
	Mercer Co SO	43,137	1,856	2,495	1,898	2,495
	Athens PD	1,069	17	19	11	11
	Bluefield PD	12,371	938	1,144	869	923
	Princeton PD	6,746	1,208	1,477	1,014	1,155
	Matoaka PD	317	11	12	12	12
	Bramwell PD	542	1	1	0	1
	Concord College Security	0	21	33	18	21



Number of Criminal Incidents, Offenses, Persons Victimized and Offenders Known to Law Enforcement

1999

COUNTY	AGENCY	Population	Incidents	Offenses	Victims	Offenders
	Bluefield College	0	6	6	4	1
	Princeton SP	0	745	893	506	590
	Turnpike - Mercer	0	7	10	4	7
<u>Mercer</u>		64,182	4,366	6,090	4,336	5,216
	Keyser PD	5,536	257	333	258	330
	Potomac State College	0	26	31	21	21
	Keyser SP	0	423	569	432	569
<u>Mineral</u>		5,536	706	933	711	920
	Mingo Co SO	25,753	44	58	55	56
	Gilbert PD	425	6	6	2	6
	Williamson PD	3,878	153	215	136	123
	Kermit PD	308	15	21	11	15
	Delbarton PD	574	2	2	1	2
	Williamson SP	0	180	244	186	244
	Gilbert SP	0	136	150	109	149
<u>Mingo</u>		30,938	535	696	500	595
	Monongalia Co SO	41,753	846	1,205	888	764
	Morgantown PD	29,040	1,431	2,104	1,510	1,134
	Star City PD	1,348	126	233	160	221
	Westover PD	4,116	340	478	348	266
	Granville PD	809	20	20	14	12
	Westover SP	0	789	1,003	800	493



Number of Criminal Incidents, Offenses, Persons Victimized and Offenders Known to Law Enforcement

1999

<u>COUNTY</u>	<u>AGENCY</u>	<u>Population</u>	<u>Incidents</u>	<u>Offenses</u>	<u>Victims</u>	<u>Offenders</u>
<u>Monongalia</u>		77,066	3,536	5,043	3,720	2,890
	Monroe Co SO	12,486	24	27	27	26
	Alderson PD	1,161	15	15	10	8
	Peterstown PD	594	5	7	4	3
	Union SP	0	139	165	140	94
<u>Monroe</u>		14,241	183	214	181	131
	Morgan Co SO	12,515	281	345	304	345
	Berkeley Springs (BATH) PD	845	9	9	3	6
	Paw Paw PD	546	19	29	24	14
	Berkeley Springs SP	0	352	436	361	436
<u>Morgan</u>		13,906	661	819	692	801
	Nicholas Co SO	21,085	742	1,001	725	696
	Summersville PD	3,701	397	570	194	489
	Richwood SP	0	114	200	103	200
	Summersville SP	0	100	139	94	90
<u>Nicholas</u>		24,786	1,353	1,910	1,116	1,475
	Ohio Co SO	11,087	241	327	262	229
	Wheeling PD	32,551	2,776	4,368	3,570	2,720
	West Liberty College	0	34	36	30	5
	Clearview PD	558	3	3	3	3
	Wheeling SP	0	83	89	74	56
<u>Ohio</u>		44,196	3,137	4,823	3,939	3,013



Number of Criminal Incidents, Offenses, Persons Victimized and Offenders Known to Law Enforcement

1999

COUNTY	AGENCY	Population	Incidents	Offenses	Victims	Offenders
	Pendleton Co SO	8,046	2	2	0	1
	Franklin SP	0	199	255	199	178
<u>Pendleton</u>		8,046	201	257	199	179
	Pleasants Co SO	5,454	53	67	65	40
	St Marys SP	0	17	18	11	15
<u>Pleasants</u>		5,454	70	85	76	55
	Pocahontas Co SO	7,557	160	294	216	212
	Marlinton PD	1,515	30	71	40	42
	Durbin - - NO PD	0	2	3	2	2
	Marlinton SP	0	153	203	147	203
<u>Pocahontas</u>		9,072	345	571	405	459
	Preston Co SO	22,563	210	367	272	263
	Kingwood PD	3,419	99	117	84	72
	Terra Alta PD	1,950	27	29	22	14
	Rowlesburg PD	642	9	23	21	21
	Masontown PD	766	16	18	12	7
	Kingwood SP	0	221	263	206	263
<u>Preston</u>		29,340	582	817	617	640
	Putnam Co SO	40,159	1,740	1,868	1,561	1,867
	Hurricane PD	5,905	250	265	176	132
	Winfield PD	1,866	15	15	9	12
	Eleanor PD	1,378	26	33	30	26



Number of Criminal Incidents, Offenses, Persons Victimized and Offenders Known to Law Enforcement

1999

COUNTY	AGENCY	Population	Incidents	Offenses	Victims	Offenders
	Poca PD	1,383	5	5	3	2
	Winfield SP	0	331	459	327	258
Putnam		50,691	2,367	2,645	2,106	2,297
	Raleigh Co SO	56,772	2,318	2,553	2,063	1,549
	Beckley PD	19,243	2,500	4,049	2,366	3,172
	Mabscott PD	1,454	32	38	33	29
	Sophia PD	1,314	21	22	19	17
	Rhodell PD	226	7	8	7	7
	Beckley SP	0	616	716	548	362
	Turnpike - Raleigh	0	52	57	26	34
Raleigh		79,009	5,424	7,443	5,062	5,170
	Randolph Co SO	20,320	144	211	162	135
	Elkins PD	8,356	621	823	573	393
	Mill Creek -- NO PD	0	1	1	1	0
	Elkins SP	0	769	894	638	644
Randolph		28,676	1,535	1,929	1,374	1,172
	Harrisville PD	1,944	14	19	12	14
	Pennsboro PD	1,226	4	4	4	4
	Harrisville SP	0	187	205	144	205
Ritchie		3,170	205	228	160	223
	Roane Co SO	13,080	406	519	431	308
	Spencer PD	2,345	205	219	168	104



Number of Criminal Incidents, Offenses, Persons Victimized and Offenders Known to Law Enforcement

1999

COUNTY	AGENCY	Population	Incidents	Offenses	Victims	Offenders
	Spencer SP	0	166	186	156	122
Roane		15,425	764	924	755	534
	Summers Co SO	10,520	12	15	15	8
	Hinton PD	3,354	176	257	219	254
	Hinton SP	0	175	189	164	101
Summers		13,874	355	461	398	363
	Grafton PD	5,689	148	192	152	134
	Grafton SP	0	47	47	39	24
Taylor		5,689	195	239	191	158
	Tucker Co SO	5,947	89	92	73	62
	Parsons PD	1,572	1	1	0	0
	Parsons SP	0	175	194	145	96
Tucker		7,519	265	287	218	158
	Tyler Co SO	7,031	163	338	247	239
	Paden City PD	2,859	31	37	29	14
	Sistersville PD	1,765	19	19	18	8
Tyler		11,655	209	394	294	261
	Upshur Co SO	16,929	319	415	302	216
	Buckhannon PD	6,633	205	326	240	326
	Buckhannon SP	0	287	313	221	180
Upshur		23,562	811	1,054	763	722
	Wayne Co SO	30,084	388	439	407	301



Number of Criminal Incidents, Offenses, Persons Victimized and Offenders Known to Law Enforcement

1999

COUNTY	AGENCY	Population	Incidents	Offenses	Victims	Offenders
	Kenova PD	3,650	213	221	198	80
	Wayne PD	1,172	33	39	29	22
	Wayne SP	0	800	917	727	487
Wayne		34,906	1,434	1,616	1,361	890
	Webster Co SO	9,149	56	70	54	70
	Upperglade SP	0	230	252	220	252
Webster		9,149	286	322	274	322
	Wetzel Co SO	9,466	46	54	45	30
	Hundred PD	330	1	1	0	0
	New Martinsville PD	6,508	162	213	169	155
	Paden City SP	0	65	73	62	73
	Hundred SP	0	96	100	79	72
Wetzel		16,304	370	441	355	330
	Wirt Co SO	5,766	98	137	121	103
	Elizabeth SP	0	106	121	105	67
Wirt		5,766	204	258	226	170
	Wood Co SO	40,208	1,324	1,751	1,457	1,009
	Parkersburg PD	32,237	2,354	2,828	1,989	1,902
	Vienna PD	11,282	367	451	224	343
	Williamstown PD	2,678	65	72	56	33
	Parkersburg SP	0	176	183	133	182
Wood		86,405	4,253	5,285	3,859	3,469



Number of Criminal Incidents, Offenses, Persons Victimized and Offenders Known to Law Enforcement

1999

COUNTY	AGENCY	Population	Incidents	Offenses	Victims	Offenders
	Wyoming Co SO	22,752	360	387	341	155
	Mullens PD	1,775	47	70	48	60
	Pineville PD	783	28	40	28	37
	Oceana PD	1,698	254	294	223	275
	Jesse SP	0	121	159	134	110
Wyoming		27,008	756	950	774	637
	Grand Total:		66,072	102,199	75,519	75,639



Age and Sex of Victims Known to Law Enforcement, Crimes Against Persons and Crimes Against Property

1999

NOTE

See Appendix for list and definitions of offenses.
Larceny includes Motor Vehicle Theft

VICTIMS			Crimes Against Persons					Crimes Against Property				Total
			Assault Offenses	Forcible Sex Offenses	Murder	Other Crimes Against Persons	Total	Burglary/B&E	Larceny	Other Crimes Against Property	Total	
<u>Barbour County</u>	Belington PD	Adult Female	17	0	0	0	17	0	0	7	7	24
		Adult Male	0	0	0	0	0	1	2	2	5	5
		Juvenile Male	0	0	0	0	0	0	1	0	1	1
		Total	17	0	0	0	17	1	3	9	13	30
	Philippi PD	Adult Female	13	0	0	0	13	5	3	4	12	25
		Adult Male	8	0	0	0	8	1	6	3	10	18
		Juvenile Female	3	0	0	0	3	0	0	0	0	3
		Juvenile Male	1	0	0	0	1	0	0	0	0	1
		Total	25	0	0	0	25	6	9	7	22	47
	Philippi SP	Adult Female	10	0	0	0	10	6	14	28	48	58
		Adult Male	9	0	0	0	9	23	22	32	77	86
		Juvenile Female	2	3	0	0	5	0	0	0	0	5
		Juvenile Male	2	2	0	0	4	0	0	0	0	4
		Total	23	5	0	0	28	29	36	60	125	153
	Total			65	5	0	0	70	36	48	76	160

		Crimes Against Persons					Crimes Against Property				Total	
		Assault Offenses	Forcible Sex Offenses	Murder	Other Crimes Against Persons	Total	Burglary/B&E	Larceny	Other Crimes Against Property	Total		
<u>Berkeley County</u>	Berkeley Co SO	Adult Female	281	11	0	1	293	50	101	35	186	479
		Adult Male	152	1	0	1	154	100	174	38	312	466
		Juvenile Female	37	7	0	7	51	0	6	1	7	58
		Juvenile Male	34	2	0	0	36	1	9	3	13	49
		Total	504	21	0	9	534	151	290	77	518	1,052
	Martinsburg PD	Adult Female	319	5	0	0	324	44	160	122	326	650
		Adult Male	151	0	0	0	151	63	166	109	338	489
		Juvenile Female	49	13	0	0	62	0	5	5	10	72
		Juvenile Male	55	1	0	0	56	0	12	14	26	82
		Total	574	19	0	0	593	107	343	250	700	1,293
	Martinsburg SP		0	0	0	0	0	0	0	1	1	1
		Adult Female	81	1	2	0	84	22	62	52	136	220
		Adult Male	56	0	0	0	56	29	90	54	173	229
		Juvenile Female	9	9	0	0	18	1	0	2	3	21
		Juvenile Male	3	3	0	0	6	0	3	5	8	14
Total		149	13	2	0	164	52	155	114	321	485	
Total		1,227	53	2	9	1,291	310	788	441	1,539	2,830	
<u>Boone County</u>	Boone Co SO	Adult Female	51	1	0	0	52	4	6	9	19	71
		Adult Male	21	0	0	0	21	16	14	6	36	57
		Juvenile Female	4	3	0	0	7	1	1	0	2	9
		Juvenile Male	3	0	0	0	3	0	1	0	1	4

		Crimes Against Persons					Crimes Against Property				Total	
		Assault Offenses	Forcible Sex Offenses	Murder	Other Crimes Against Persons	Total	Burglary/B&E	Larceny	Other Crimes Against Property	Total		
<u>Boone County</u>	Boone Co SO	Total	79	4	0	0	83	21	22	15	58	141
	Danville PD	Adult Female	7	0	0	0	7	5	3	6	14	21
		Adult Male	4	0	0	0	4	1	3	3	7	11
		Total	11	0	0	0	11	6	6	9	21	32
	Danville SP	Adult Female	52	1	0	0	53	8	27	27	62	115
		Adult Male	37	0	0	0	37	14	47	36	97	134
		Juvenile Female	0	2	0	0	2	0	0	0	0	2
		Juvenile Male	6	0	0	0	6	0	2	2	4	10
		Total	95	3	0	0	98	22	76	65	163	261
	Whitesville PD	Adult Female	2	0	0	0	2	0	1	1	2	4
		Adult Male	0	0	0	0	0	0	1	1	2	2
		Total	2	0	0	0	2	0	2	2	4	6
	Whitesville SP	Adult Female	11	0	0	0	11	1	8	2	11	22
		Adult Male	7	0	0	0	7	4	6	9	19	26
		Juvenile Female	1	3	0	7	11	0	0	0	0	11
		Juvenile Male	1	1	0	0	2	0	0	0	0	2
		Total	20	4	0	7	31	5	14	11	30	61
Total		207	11	0	7	225	54	120	102	276	501	
<u>Braxton County</u>	Braxton Co SO	Adult Female	11	0	0	0	11	2	4	9	15	26
		Adult Male	14	0	0	0	14	4	17	8	29	43
		Juvenile Female	1	0	0	0	1	0	1	0	1	2

		Crimes Against Persons					Crimes Against Property				Total		
		Assault Offenses	Forcible Sex Offenses	Murder	Other Crimes Against Persons	Total	Burglary/B&E	Larceny	Other Crimes Against Property	Total			
<u>Braxton County</u>	Braxton Co SO	Juvenile Male	2	0	0	0	2	0	1	2	3	5	
		Total	28	0	0	0	28	6	23	19	48	76	
	Burnsville PD	Adult Female	2	0	0	0	2	0	0	2	2	4	
		Juvenile Female	1	0	0	0	1	0	0	0	0	1	
		Total	3	0	0	0	3	0	0	2	2	5	
	Gassaway PD	Adult Female	2	0	0	0	2	1	0	1	2	4	
		Adult Male	0	0	0	0	0	1	2	0	3	3	
		Total	2	0	0	0	2	2	2	1	5	7	
	Sutton PD	Adult Female	0	0	0	0	0	0	0	1	1	1	
		Adult Male	2	0	0	0	2	1	1	2	4	6	
		Total	2	0	0	0	2	1	1	3	5	7	
	Sutton SP	Adult Female	42	2	0	0	44	11	31	35	77	121	
		Adult Male	46	0	0	0	46	23	31	53	107	153	
		Juvenile Female	10	5	0	2	17	0	1	0	1	18	
		Juvenile Male	12	2	0	1	15	0	2	1	3	18	
		Total	110	9	0	3	122	34	65	89	188	310	
	Total		145	9	0	3	157	43	91	114	248	405	
	<u>Brooke County</u>	Bethany PD	Adult Male	1	0	0	0	1	0	0	0	0	1
			Total	1	0	0	0	1	0	0	0	0	1
		Brooke Co SO	Adult Female	9	2	0	0	11	9	29	25	63	74
Adult Male			20	0	0	0	20	10	36	35	81	101	

			Crimes Against Persons					Crimes Against Property				Total
			Assault Offenses	Forcible Sex Offenses	Murder	Other Crimes Against Persons	Total	Burglary/ B&E	Larceny	Other Crimes Against Property	Total	
<u>Brooke County</u>	Brooke Co SO	Juvenile Female	2	3	0	1	6	0	1	0	1	7
		Juvenile Male	4	1	0	0	5	0	1	0	1	6
		Total	35	6	0	1	42	19	67	60	146	188
	Follansbee PD	Adult Female	14	0	0	0	14	4	9	9	22	36
		Adult Male	13	0	0	0	13	2	20	18	40	53
		Juvenile Female	3	0	0	0	3	0	0	0	0	3
		Juvenile Male	5	0	0	0	5	0	1	1	2	7
		Total	35	0	0	0	35	6	30	28	64	99
	Wellsburg SP	Adult Female	11	0	0	0	11	0	1	2	3	14
		Adult Male	6	0	0	0	6	0	5	1	6	12
		Juvenile Female	3	0	0	0	3	0	0	0	0	3
		Total	20	0	0	0	20	0	6	3	9	29
	Total			91	6	0	1	98	25	103	91	219
<u>Cabell County</u>	Barboursvill e PD	Adult Female	23	3	0	0	26	5	47	50	102	128
		Adult Male	20	0	0	0	20	6	39	37	82	102
		Juvenile Female	9	1	0	1	11	0	1	0	1	12
		Juvenile Male	8	2	0	0	10	0	2	1	3	13
		Total	60	6	0	1	67	11	89	88	188	255
	Cabell Co SO	Adult Female	0	0	0	0	0	0	2	0	2	2
		Adult Male	0	0	0	0	0	0	1	1	2	2
		Total	0	0	0	0	0	0	3	1	4	4

		Crimes Against Persons					Crimes Against Property				Total	
		Assault Offenses	Forcible Sex Offenses	Murder	Other Crimes Against Persons	Total	Burglary/B&E	Larceny	Other Crimes Against Property	Total		
<u>Cabell County</u>	Huntington PD	Adult Female	1	0	0	0	1	4	10	4	18	19
		Adult Male	1	0	0	0	1	7	12	4	23	24
		Juvenile Female	0	3	0	4	7	0	0	0	0	7
		Juvenile Male	1	2	0	0	3	0	0	0	0	3
		Total	3	5	0	4	12	11	22	8	41	53
	Huntington SP	Adult Female	103	5	0	1	109	22	66	72	160	269
		Adult Male	60	0	0	0	60	33	75	73	181	241
		Juvenile Female	9	7	0	2	18	0	0	1	1	19
		Juvenile Male	15	6	0	0	21	0	2	2	4	25
		Total	187	18	0	3	208	55	143	148	346	554
	Marshall Univ Police	Adult Female	14	2	0	0	16	0	0	1	1	17
		Adult Male	4	0	0	0	4	0	0	0	0	4
		Total	18	2	0	0	20	0	0	1	1	21
	Milton PD	Adult Female	14	0	0	0	14	2	11	13	26	40
		Adult Male	15	0	0	1	16	1	9	12	22	38
		Juvenile Female	2	0	0	1	3	0	1	1	2	5
		Juvenile Male	4	0	0	0	4	0	0	0	0	4
		Total	35	0	0	2	37	3	21	26	50	87
	Total		303	31	0	10	344	80	278	272	630	974
	<u>Calhoun County</u>	Calhoun Co SO	Adult Female	6	0	0	0	6	0	1	1	2
Adult Male			0	0	0	0	0	0	2	0	2	2

			Crimes Against Persons				Crimes Against Property				Total		
			Assault Offenses	Forcible Sex Offenses	Murder	Other Crimes Against Persons	Total	Burglary/ B&E	Larceny	Other Crimes Against Property		Total	
<u>Calhoun County</u>	Calhoun Co SO	Juvenile Male	3	0	0	0	3	0	0	0	0	3	
		Total	9	0	0	0	9	0	3	1	4	13	
	Grantsville PD	Adult Female	5	0	0	0	5	1	1	1	3	8	
		Adult Male	2	0	0	0	2	3	3	5	11	13	
		Juvenile Male	0	0	0	0	0	0	1	0	1	1	
		Total	7	0	0	0	7	4	5	6	15	22	
	Grantsville SP	Adult Female	18	1	0	0	19	4	7	10	21	40	
		Adult Male	9	0	0	0	9	8	10	10	28	37	
		Juvenile Female	0	3	0	0	3	0	0	0	0	3	
		Juvenile Male	6	0	0	0	6	0	0	0	0	6	
		Total	33	4	0	0	37	12	17	20	49	86	
	Total			49	4	0	0	53	16	25	27	68	121
	<u>Clay County</u>	Clay Co SO	Adult Female	10	0	0	0	10	0	0	1	1	11
Adult Male			5	0	0	0	5	1	2	3	6	11	
Juvenile Male			1	0	0	0	1	0	0	0	0	1	
Total			16	0	0	0	16	1	2	4	7	23	
Clay SP		Adult Female	32	0	0	2	34	5	15	16	36	70	
		Adult Male	29	0	1	1	31	12	31	27	70	101	
		Juvenile Female	4	2	0	1	7	0	0	0	0	7	
		Juvenile Male	2	0	0	0	2	0	0	0	0	2	
		Total	67	2	1	4	74	17	46	43	106	180	

		Crimes Against Persons					Crimes Against Property				Total		
		Assault Offenses	Forcible Sex Offenses	Murder	Other Crimes Against Persons	Total	Burglary/ B&E	Larceny	Other Crimes Against Property	Total			
<u>Clay</u>	Total	83	2	1	4	90	18	48	47	113	203		
<u>Doddridge County</u>	Doddridge Co SO	Adult Male	0	0	0	0	0	0	1	0	1	1	
		Juvenile Female	0	1	0	0	1	0	0	0	0	1	1
		Total	0	1	0	0	1	0	1	0	1	2	
	West Union PD	Adult Female	4	0	0	0	4	1	1	1	3	7	
		Adult Male	1	0	0	1	2	1	2	1	4	6	
		Juvenile Female	0	0	0	0	0	0	1	0	1	1	
		Juvenile Male	0	0	0	0	0	0	1	0	1	1	
		Total	5	0	0	1	6	2	5	2	9	15	
	West Union SP	Adult Female	19	0	0	0	19	4	4	12	20	39	
		Adult Male	11	0	0	0	11	6	10	20	36	47	
		Juvenile Female	3	2	0	0	5	0	0	0	0	5	
		Juvenile Male	4	0	0	0	4	0	0	0	0	4	
		Total	37	2	0	0	39	10	14	32	56	95	
	Total		42	3	0	1	46	12	20	34	66	112	
	<u>Fayette County</u>	Ansted PD	Adult Female	1	0	0	0	1	3	0	1	4	5
Adult Male			2	0	0	0	2	1	2	1	4	6	
Total			3	0	0	0	3	4	2	2	8	11	
Fayette Co SO		Adult Female	65	4	0	1	70	30	43	38	111	181	
		Adult Male	53	0	0	0	53	37	78	45	160	213	
		Juvenile Female	9	8	0	2	19	2	0	1	3	22	

		Crimes Against Persons					Crimes Against Property				Total	
		Assault Offenses	Forcible Sex Offenses	Murder	Other Crimes Against Persons	Total	Burglary/B&E	Larceny	Other Crimes Against Property	Total		
<u>Fayette County</u>	Fayette Co SO	Juvenile Male	7	0	0	1	8	0	3	0	3	11
		Total	134	12	0	4	150	69	124	84	277	427
	Gauley Bridge PD	Adult Female	1	0	0	0	1	0	0	0	0	1
		Adult Male	1	0	0	0	1	0	0	0	0	1
		Total	2	0	0	0	2	0	0	0	0	2
	Gauley Bridge SP	Adult Female	14	0	0	0	14	2	15	4	21	35
		Adult Male	12	1	0	0	13	12	20	11	43	56
		Juvenile Female	1	1	0	2	4	0	0	0	0	4
		Juvenile Male	1	0	0	0	1	0	1	0	1	2
		Total	28	2	0	2	32	14	36	15	65	97
	Montgomery PD	Adult Female	22	0	0	0	22	9	8	15	32	54
		Adult Male	10	0	0	0	10	7	17	22	46	56
		Juvenile Female	2	0	0	0	2	0	0	0	0	2
		Juvenile Male	1	0	0	0	1	0	0	0	0	1
		Total	35	0	0	0	35	16	25	37	78	113
	Mount Hope PD	Adult Female	0	0	0	0	0	1	0	0	1	1
		Total	0	0	0	0	0	1	0	0	1	1
	Oak Hill PD	Adult Female	74	2	0	1	77	23	86	60	169	246
		Adult Male	68	0	1	0	69	22	98	58	178	247
		Juvenile Female	14	0	0	2	16	0	3	1	4	20
		Juvenile Male	11	0	0	0	11	0	7	1	8	19

		Crimes Against Persons					Crimes Against Property				Total	
		Assault Offenses	Forcible Sex Offenses	Murder	Other Crimes Against Persons	Total	Burglary/B&E	Larceny	Other Crimes Against Property	Total		
<u>Fayette County</u>	Oak Hill PD	Total	167	2	1	3	173	45	194	120	359	532
	Oak Hill SP	Adult Female	36	2	0	0	38	15	38	22	75	113
		Adult Male	23	0	0	0	23	22	57	24	103	126
		Juvenile Female	7	2	0	0	9	0	0	0	0	9
		Juvenile Male	3	0	0	0	3	0	1	0	1	4
		Total	69	4	0	0	73	37	96	46	179	252
	Smithers PD	Adult Female	2	0	0	0	2	1	2	4	7	9
		Adult Male	0	0	0	0	0	1	2	4	7	7
		Juvenile Female	1	0	0	0	1	0	0	0	0	1
		Juvenile Male	1	0	0	0	1	0	0	1	1	2
		Total	4	0	0	0	4	2	4	9	15	19
	Turnpike - Fayette	Adult Female	1	0	0	0	1	0	0	1	1	2
		Adult Male	0	0	0	0	0	0	0	1	1	1
		Total	1	0	0	0	1	0	0	2	2	3
	WVU Tech-Security	Adult Female	0	0	0	0	0	1	5	1	7	7
		Adult Male	0	0	0	0	0	0	2	0	2	2
		Juvenile Female	1	0	0	0	1	0	0	0	0	1
		Juvenile Male	0	0	0	0	0	0	1	0	1	1
		Total	1	0	0	0	1	1	8	1	10	11
	Total		444	20	1	9	474	189	489	316	994	1,468
<u>Gilmer</u>	Gilmer Co	Adult Female	3	0	0	0	3	1	2	0	3	6

		Crimes Against Persons					Crimes Against Property				Total	
		Assault Offenses	Forcible Sex Offenses	Murder	Other Crimes Against Persons	Total	Burglary/B&E	Larceny	Other Crimes Against Property	Total		
<u>Gilmer County</u>	Gilmer Co SO	Adult Male	1	0	0	0	1	5	0	1	6	7
		Juvenile Female	2	0	0	0	2	0	0	0	0	2
		Total	6	0	0	0	6	6	2	1	9	15
	Glenville PD	Adult Female	6	1	0	0	7	1	6	5	12	19
		Adult Male	10	0	0	0	10	1	3	4	8	18
		Juvenile Female	4	0	0	0	4	0	0	0	0	4
		Juvenile Male	3	0	0	0	3	0	1	0	1	4
		Total	23	1	0	0	24	2	10	9	21	45
	Glenville SP	Adult Female	1	0	0	0	1	1	0	2	3	4
		Adult Male	4	0	0	0	4	6	6	5	17	21
		Juvenile Female	2	2	0	0	4	0	0	0	0	4
		Juvenile Male	1	1	0	0	2	0	0	0	0	2
		Total	8	3	0	0	11	7	6	7	20	31
	Glenville State College	Adult Female	2	1	0	0	3	0	0	1	1	4
		Adult Male	1	0	0	0	1	5	2	0	7	8
Total		3	1	0	0	4	5	2	1	8	12	
Total		40	5	0	0	45	20	20	18	58	103	
<u>Grant County</u>	Grant Co SO	Adult Female	15	0	0	0	15	5	7	6	18	33
		Adult Male	12	0	0	0	12	6	20	24	50	62
		Juvenile Female	2	0	0	2	4	0	0	0	0	4
		Juvenile Male	1	0	0	0	1	0	0	0	0	1

		Crimes Against Persons					Crimes Against Property				Total	
		Assault Offenses	Forcible Sex Offenses	Murder	Other Crimes Against Persons	Total	Burglary/B&E	Larceny	Other Crimes Against Property	Total		
<u>Grant County</u>	Grant Co SO	Total	30	0	0	2	32	11	27	30	68	100
	Petersburg PD	Adult Female	6	0	0	0	6	4	8	8	20	26
		Adult Male	3	0	0	0	3	1	3	19	23	26
		Juvenile Female	2	1	0	0	3	0	0	2	2	5
		Juvenile Male	1	0	0	0	1	0	1	0	1	2
		Total	12	1	0	0	13	5	12	29	46	59
	Petersburg SP	Adult Female	1	0	0	0	1	0	0	0	0	1
		Adult Male	0	0	0	0	0	0	1	0	1	1
		Juvenile Female	0	1	0	0	1	0	0	0	0	1
		Total	1	1	0	0	2	0	1	0	1	3
	Total		43	2	0	2	47	16	40	59	115	162
<u>Greenbrier County</u>	Greenbrier Co SO		2	0	0	0	2	0	1	2	3	5
		Adult Female	31	2	1	1	35	11	21	25	57	92
		Adult Male	18	0	0	0	18	13	33	34	80	98
		Juvenile Female	2	1	0	1	4	0	0	1	1	5
		Juvenile Male	1	0	0	0	1	0	2	0	2	3
		Total	54	3	1	2	60	24	57	62	143	203
	Lewisburg PD	Adult Female	6	0	0	0	6	1	2	1	4	10
		Adult Male	9	0	0	0	9	1	5	1	7	16
		Juvenile Female	0	0	0	1	1	0	1	0	1	2
		Total	15	0	0	1	16	2	8	2	12	28

			Crimes Against Persons					Crimes Against Property				Total
			Assault Offenses	Forcible Sex Offenses	Murder	Other Crimes Against Persons	Total	Burglary/B&E	Larceny	Other Crimes Against Property	Total	
<u>Greenbrier County</u>	Lewisburg SP	Adult Female	28	1	0	0	29	9	24	21	54	83
		Adult Male	40	0	0	0	40	17	44	41	102	142
		Juvenile Female	0	5	0	0	5	0	1	0	1	6
		Juvenile Male	1	0	0	0	1	0	2	0	2	3
		Total	69	6	0	0	75	26	71	62	159	234
	Quinwood PD	Adult Female	0	0	0	0	0	0	0	1	1	1
		Adult Male	1	0	0	0	1	0	0	1	1	2
		Total	1	0	0	0	1	0	0	2	2	3
	Rainelle PD	Adult Female	1	0	0	0	1	0	0	0	0	1
		Adult Male	1	0	0	0	1	1	3	1	5	6
		Total	2	0	0	0	2	1	3	1	5	7
	Rainelle SP	Adult Female	7	0	0	0	7	3	13	7	23	30
		Adult Male	4	0	0	0	4	7	6	8	21	25
		Juvenile Female	0	0	0	0	0	0	1	0	1	1
		Total	11	0	0	0	11	10	20	15	45	56
	Ronceverte PD	Adult Female	6	0	0	0	6	0	0	1	1	7
		Adult Male	2	0	0	0	2	0	0	0	0	2
		Total	8	0	0	0	8	0	0	1	1	9
	White Sulfur Springs PD	Adult Female	16	0	0	0	16	0	5	10	15	31
		Adult Male	8	0	0	0	8	1	3	0	4	12
		Juvenile Female	0	1	0	0	1	0	0	0	0	1

			Crimes Against Persons					Crimes Against Property				Total
			Assault Offenses	Forcible Sex Offenses	Murder	Other Crimes Against Persons	Total	Burglary/ B&E	Larceny	Other Crimes Against Property	Total	
<u>Greenbrier County</u>	White Sulfur Springs PD	Juvenile Male	2	0	0	0	2	0	0	0	0	2
		Total	26	1	0	0	27	1	8	10	19	46
	Total		186	10	1	3	200	64	167	155	386	586
<u>Hampshire County</u>	Capon Bridge PD	Adult Male	1	0	0	0	1	0	0	2	2	3
		Juvenile Male	2	0	0	0	2	0	0	0	0	2
		Total	3	0	0	0	3	0	0	2	2	5
	Hampshire Co SO	Adult Female	32	0	0	1	33	13	15	18	46	79
		Adult Male	42	2	0	0	44	40	42	46	128	172
		Juvenile Female	6	2	0	1	9	1	0	0	1	10
		Juvenile Male	10	1	0	0	11	0	0	1	1	12
		Total	90	5	0	2	97	54	57	65	176	273
	Romney PD	Adult Female	4	0	0	0	4	1	1	0	2	6
		Adult Male	1	0	0	0	1	2	6	1	9	10
		Juvenile Female	2	1	0	0	3	0	0	0	0	3
		Juvenile Male	1	0	0	0	1	0	0	0	0	1
		Total	8	1	0	0	9	3	7	1	11	20
	Romney SP	Adult Female	57	1	0	0	58	18	13	22	53	111
		Adult Male	39	0	0	0	39	50	31	37	118	157
Juvenile Female		5	4	0	0	9	0	0	0	0	9	
Juvenile Male		8	0	0	1	9	0	0	1	1	10	
Total		109	5	0	1	115	68	44	60	172	287	

		Crimes Against Persons					Crimes Against Property				Total	
		Assault Offenses	Forcible Sex Offenses	Murder	Other Crimes Against Persons	Total	Burglary/ B&E	Larceny	Other Crimes Against Property	Total		
<u>Hampshire</u>	Total	210	11	0	3	224	125	108	128	361	585	
<u>Hancock County</u>	New Cumberland PD	Adult Female	2	0	0	0	2	0	1	0	1	3
		Adult Male	2	0	0	0	2	0	0	2	2	4
		Total	4	0	0	0	4	0	1	2	3	7
	New Cumberland SP	Adult Female	4	0	0	0	4	0	1	0	1	5
		Adult Male	5	0	0	0	5	0	0	1	1	6
		Juvenile Female	1	0	0	0	1	0	0	0	0	1
		Juvenile Male	1	0	0	0	1	0	0	0	0	1
		Total	11	0	0	0	11	0	1	1	2	13
	Weirton PD	Adult Female	123	4	0	1	128	25	68	81	174	302
		Adult Male	77	0	0	2	79	23	77	81	181	260
		Juvenile Female	10	4	0	2	16	0	3	2	5	21
		Juvenile Male	10	0	0	2	12	0	1	5	6	18
		Total	220	8	0	7	235	48	149	169	366	601
	Total	235	8	0	7	250	48	151	172	371	621	
	<u>Hardy County</u>	Hardy Co SO	Adult Female	0	0	0	0	0	1	0	0	1
Total			0	0	0	0	0	1	0	0	1	1
Moorefield PD		Adult Female	24	0	0	0	24	4	11	14	29	53
		Adult Male	17	0	0	0	17	2	18	10	30	47
		Juvenile Female	3	0	0	0	3	0	0	1	1	4
		Juvenile Male	1	0	0	0	1	0	1	1	2	3

		Crimes Against Persons					Crimes Against Property				Total	
		Assault Offenses	Forcible Sex Offenses	Murder	Other Crimes Against Persons	Total	Burglary/B&E	Larceny	Other Crimes Against Property	Total		
<u>Hardy County</u>	Moorefield PD	Total	45	0	0	0	45	6	30	26	62	107
	Moorefield SP	Adult Female	55	0	0	0	55	5	5	26	36	91
		Adult Male	32	0	1	0	33	25	17	49	91	124
		Juvenile Female	1	3	0	0	4	0	1	1	2	6
		Juvenile Male	5	0	0	0	5	0	2	1	3	8
		Total	93	3	1	0	97	30	25	77	132	229
	Wardensville PD	Adult Female	1	0	0	0	1	0	0	0	0	1
		Adult Male	0	0	1	0	1	0	0	0	0	1
		Total	1	0	1	0	2	0	0	0	0	2
	Total		139	3	2	0	144	37	55	103	195	339
<u>Harrison County</u>	Anmoore PD	Adult Male	2	0	0	0	2	0	0	0	0	2
		Juvenile Female	0	0	0	1	1	0	0	0	0	1
		Total	2	0	0	1	3	0	0	0	0	3
	Bridgeport PD		0	0	0	0	0	0	0	1	1	1
		Adult Female	14	1	0	0	15	1	26	39	66	81
		Adult Male	6	0	0	0	6	3	28	54	85	91
		Juvenile Female	2	0	0	0	2	0	0	1	1	3
		Juvenile Male	1	0	0	0	1	0	2	0	2	3
		Total	23	1	0	0	24	4	56	95	155	179
	Bridgeport SP	Adult Female	93	2	2	0	97	8	38	38	84	181
		Adult Male	47	0	0	1	48	13	72	36	121	169

		Crimes Against Persons					Crimes Against Property				Total	
		Assault Offenses	Forcible Sex Offenses	Murder	Other Crimes Against Persons	Total	Burglary/B&E	Larceny	Other Crimes Against Property	Total		
<u>Harrison County</u>	Bridgeport SP	Juvenile Female	6	6	0	1	13	0	0	0	0	13
		Juvenile Male	12	1	0	1	14	0	1	0	1	15
		Total	158	9	2	3	172	21	111	74	206	378
	Clarksburg PD	Adult Female	187	8	1	1	197	51	159	120	330	527
		Adult Male	108	0	2	1	111	55	124	139	318	429
		Juvenile Female	30	5	0	2	37	0	5	1	6	43
		Juvenile Male	21	1	0	1	23	1	8	3	12	35
		Total	346	14	3	5	368	107	296	263	666	1,034
	Harrison Co SO		0	0	0	0	0	0	0	1	1	1
		Adult Female	105	6	1	0	112	13	36	31	80	192
		Adult Male	59	0	1	0	60	23	56	66	145	205
		Juvenile Female	7	5	0	1	13	0	0	0	0	13
		Juvenile Male	15	0	0	0	15	0	3	2	5	20
		Total	186	11	2	1	200	36	95	100	231	431
	Lumberport PD	Adult Male	0	0	0	0	0	0	3	0	3	3
		Total	0	0	0	0	0	0	3	0	3	3
	Nutter Fort PD	Adult Female	9	0	0	0	9	0	7	2	9	18
		Adult Male	4	0	0	0	4	3	13	8	24	28
		Juvenile Female	3	0	0	0	3	0	0	0	0	3
Juvenile Male		7	0	0	0	7	0	1	0	1	8	
Total		23	0	0	0	23	3	21	10	34	57	

			Crimes Against Persons					Crimes Against Property				Total
			Assault Offenses	Forcible Sex Offenses	Murder	Other Crimes Against Persons	Total	Burglary/B&E	Larceny	Other Crimes Against Property	Total	
<u>Harrison County</u>	Salem PD	Adult Female	8	0	0	0	8	0	12	2	14	22
		Adult Male	3	0	0	0	3	2	8	6	16	19
		Juvenile Female	1	0	0	0	1	0	0	0	0	1
		Juvenile Male	2	0	0	0	2	0	1	0	1	3
		Total	14	0	0	0	14	2	21	8	31	45
	Shinnston PD	Adult Female	14	0	0	0	14	3	5	2	10	24
		Adult Male	16	0	0	0	16	2	1	2	5	21
		Juvenile Female	2	2	0	0	4	0	0	0	0	4
		Juvenile Male	4	0	0	0	4	0	0	0	0	4
		Total	36	2	0	0	38	5	6	4	15	53
	West Milford PD	Adult Female	1	0	0	0	1	0	0	0	0	1
		Adult Male	1	0	0	0	1	0	0	0	0	1
		Total	2	0	0	0	2	0	0	0	0	2
	Total			790	37	7	10	844	178	609	554	1,341
<u>Jackson County</u>	Jackson Co SO	Adult Female	38	0	1	0	39	10	17	17	44	83
		Adult Male	13	0	0	0	13	27	26	30	83	96
		Juvenile Female	4	2	0	0	6	0	0	1	1	7
		Juvenile Male	2	0	0	0	2	0	1	0	1	3
		Total	57	2	1	0	60	37	44	48	129	189
	Ravenswood PD	Adult Female	35	0	0	0	35	5	22	9	36	71
		Adult Male	36	0	0	0	36	1	17	17	35	71

			Crimes Against Persons					Crimes Against Property				Total	
			Assault Offenses	Forcible Sex Offenses	Murder	Other Crimes Against Persons	Total	Burglary/ B&E	Larceny	Other Crimes Against Property	Total		
<u>Jackson County</u>	Ravenswood PD	Juvenile Female	5	2	0	0	7	0	0	0	0	7	
		Juvenile Male	13	0	0	0	13	0	0	1	1	14	
		Total	89	2	0	0	91	6	39	27	72	163	
	Ripley PD	Adult Female	5	0	0	0	5	0	3	0	3	8	
		Adult Male	5	0	0	0	5	0	0	2	2	7	
		Juvenile Female	1	0	0	0	1	0	0	0	0	1	
		Juvenile Male	9	0	0	0	9	0	1	0	1	10	
		Total	20	0	0	0	20	0	4	2	6	26	
	Ripley SP	Adult Female	8	0	0	0	8	2	8	8	18	26	
		Adult Male	10	0	0	0	10	7	14	47	68	78	
		Juvenile Female	1	0	0	0	1	0	0	0	0	1	
		Juvenile Male	1	0	0	0	1	0	0	0	0	1	
		Total	20	0	0	0	20	9	22	55	86	106	
	Total			186	4	1	0	191	52	109	132	293	484
	<u>Jefferson County</u>	Jefferson Co SO	Adult Female	1	0	0	0	1	0	0	2	2	3
Adult Male			0	0	0	0	0	0	1	2	3	3	
Total			1	0	0	0	1	0	1	4	5	6	
Kearneysville SP		Adult Female	145	3	0	0	148	24	72	68	164	312	
		Adult Male	84	0	0	0	84	52	115	94	261	345	
		Juvenile Female	15	5	0	3	23	0	5	2	7	30	
		Juvenile Male	21	1	0	0	22	0	7	6	13	35	

		Crimes Against Persons					Crimes Against Property				Total	
		Assault Offenses	Forcible Sex Offenses	Murder	Other Crimes Against Persons	Total	Burglary/B&E	Larceny	Other Crimes Against Property	Total		
<u>Jefferson County</u>	Kearneysville PD	Total	265	9	0	3	277	76	199	170	445	722
	Total		266	9	0	3	278	76	200	174	450	728
<u>Kanawha County</u>	Cedar Grove PD	Adult Female	6	0	0	0	6	1	7	3	11	17
		Adult Male	8	0	0	0	8	4	13	3	20	28
		Juvenile Male	1	0	0	0	1	0	0	0	0	1
		Total	15	0	0	0	15	5	20	6	31	46
	Charleston PD		1	0	0	0	1	0	0	0	0	1
		Adult Female	1,166	48	1	13	1,228	355	1,123	890	2,368	3,596
		Adult Male	808	3	9	5	825	315	1,201	808	2,324	3,149
		Juvenile Female	143	27	0	25	195	3	36	17	56	251
		Juvenile Male	166	12	0	8	186	6	51	34	91	277
		Total	2,284	90	10	51	2,435	679	2,411	1,749	4,839	7,274
	Chesapeake PD	Adult Female	9	0	0	0	9	1	5	3	9	18
		Adult Male	6	0	0	0	6	2	2	2	6	12
		Juvenile Female	1	0	0	0	1	0	0	0	0	1
		Total	16	0	0	0	16	3	7	5	15	31
	Clendenin PD	Adult Female	1	0	0	0	1	1	0	3	4	5
		Adult Male	3	0	0	0	3	2	2	1	5	8
		Total	4	0	0	0	4	3	2	4	9	13
	Dunbar PD		0	0	0	0	0	0	0	1	1	1
		Adult Female	103	1	0	1	105	40	110	80	230	335

			Crimes Against Persons					Crimes Against Property				Total
			Assault Offenses	Forcible Sex Offenses	Murder	Other Crimes Against Persons	Total	Burglary/ B&E	Larceny	Other Crimes Against Property	Total	
<u>Kanawha</u> <u>County</u>	Dunbar PD	Adult Male	74	0	1	0	75	34	136	98	268	343
		Juvenile Female	21	0	0	4	25	0	4	1	5	30
		Juvenile Male	16	1	0	1	18	0	11	3	14	32
		Total	214	2	1	6	223	74	261	183	518	741
	East Bank PD	Adult Female	7	0	0	0	7	5	3	4	12	19
		Adult Male	12	0	0	0	12	1	5	3	9	21
		Juvenile Female	1	0	0	0	1	0	0	0	0	1
		Juvenile Male	0	0	0	0	0	0	1	0	1	1
		Total	20	0	0	0	20	6	9	7	22	42
	Glasgow PD	Adult Male	0	0	0	0	0	0	0	1	1	1
		Juvenile Female	4	0	0	0	4	0	0	0	0	4
		Juvenile Male	4	0	0	0	4	0	0	0	0	4
		Total	8	0	0	0	8	0	0	1	1	9
	Handley PD	Adult Female	1	0	0	0	1	0	0	0	0	1
		Adult Male	0	0	0	0	0	0	1	0	1	1
		Total	1	0	0	0	1	0	1	0	1	2
	Kanawha Co SO		0	0	0	0	0	0	2	1	3	3
		Adult Female	927	14	2	4	947	239	414	421	1,074	2,021
		Adult Male	539	1	7	3	550	281	525	519	1,325	1,875
		Juvenile Female	104	30	0	5	139	5	7	8	20	159
Juvenile Male		99	10	0	2	111	2	15	10	27	138	

		Crimes Against Persons					Crimes Against Property				Total	
		Assault Offenses	Forcible Sex Offenses	Murder	Other Crimes Against Persons	Total	Burglary/B&E	Larceny	Other Crimes Against Property	Total		
<u>Kanawha County</u>	Kanawha PD	Total	1,669	55	9	14	1,747	527	963	959	2,449	4,196
	Marmet PD	Adult Female	0	0	0	0	0	0	2	0	2	2
		Adult Male	0	0	0	0	0	0	4	0	4	4
		Total	0	0	0	0	0	0	6	0	6	6
	Nitro PD	Adult Female	24	0	0	0	24	11	53	37	101	125
		Adult Male	17	0	0	0	17	11	71	50	132	149
		Juvenile Female	4	0	0	0	4	0	1	2	3	7
		Juvenile Male	2	0	0	0	2	0	6	1	7	9
		Total	47	0	0	0	47	22	131	90	243	290
	Quincy SP	Adult Female	34	3	0	0	37	24	88	55	167	204
		Adult Male	27	0	0	0	27	27	112	73	212	239
		Juvenile Female	7	2	0	0	9	0	1	0	1	10
		Juvenile Male	12	1	0	0	13	0	4	0	4	17
		Total	80	6	0	0	86	51	205	128	384	470
	So Charleston SP	Adult Female	36	2	0	0	38	16	71	62	149	187
		Adult Male	33	0	0	0	33	26	109	79	214	247
		Juvenile Female	2	3	0	0	5	0	3	0	3	8
		Juvenile Male	4	1	0	0	5	1	2	1	4	9
		Total	75	6	0	0	81	43	185	142	370	451
	South Charleston PD		1	0	0	0	1	0	0	0	0	1
		Adult Female	163	6	0	2	171	51	148	155	354	525

		Crimes Against Persons					Crimes Against Property				Total	
		Assault Offenses	Forcible Sex Offenses	Murder	Other Crimes Against Persons	Total	Burglary/B&E	Larceny	Other Crimes Against Property	Total		
<u>Kanawha County</u>	South Charleston PD	Adult Male	114	1	0	1	116	60	229	163	452	568
		Juvenile Female	21	1	0	1	23	1	8	3	12	35
		Juvenile Male	36	2	0	0	38	1	11	7	19	57
		Total	335	10	0	4	349	113	396	328	837	1,186
	St Albans PD		0	0	0	0	0	0	1	0	1	1
		Adult Female	24	1	0	0	25	22	71	19	112	137
		Adult Male	27	0	0	0	27	28	99	29	156	183
		Juvenile Female	9	0	0	1	10	0	1	1	2	12
		Juvenile Male	13	0	0	0	13	0	3	0	3	16
		Total	73	1	0	1	75	50	175	49	274	349
	Turnpike - Kanawha	Adult Female	2	0	0	0	2	0	4	2	6	8
		Total	2	0	0	0	2	0	4	2	6	8
	WVSC Security	Adult Female	19	1	0	0	20	0	14	13	27	47
		Adult Male	16	0	0	0	16	6	16	4	26	42
		Juvenile Female	2	0	0	0	2	0	0	0	0	2
		Total	37	1	0	0	38	6	30	17	53	91
Total		4,880	171	20	76	5,147	1,582	4,806	3,670	10,058	15,205	
<u>Lewis County</u>	Lewis Co SO	Adult Female	49	1	0	0	50	2	13	8	23	73
		Adult Male	38	0	0	0	38	11	24	24	59	97
		Juvenile Female	8	0	0	0	8	0	3	1	4	12
		Juvenile Male	5	0	0	1	6	0	0	0	0	6

		Crimes Against Persons					Crimes Against Property				Total	
		Assault Offenses	Forcible Sex Offenses	Murder	Other Crimes Against Persons	Total	Burglary/B&E	Larceny	Other Crimes Against Property	Total		
<u>Lewis County</u>	Lewis Co	Total	100	1	0	1	102	13	40	33	86	188
	Weston PD	Adult Female	17	0	0	0	17	0	0	0	0	17
		Adult Male	15	0	0	0	15	0	2	0	2	17
		Juvenile Female	2	0	0	0	2	0	0	0	0	2
		Total	34	0	0	0	34	0	2	0	2	36
	Weston SP	Adult Female	17	0	0	0	17	3	21	15	39	56
		Adult Male	10	0	0	0	10	7	20	12	39	49
		Juvenile Female	0	12	0	1	13	0	1	0	1	14
		Juvenile Male	1	1	0	0	2	0	0	2	2	4
		Total	28	13	0	1	42	10	42	29	81	123
	Total		162	14	0	2	178	23	84	62	169	347
	<u>Lincoln County</u>	Hamlin PD	Adult Female	1	0	0	0	1	0	1	1	2
Adult Male			0	0	0	0	0	0	1	0	1	1
Total			1	0	0	0	1	0	2	1	3	4
Hamlin SP			6	0	0	0	6	0	0	0	0	6
		Adult Female	79	1	0	1	81	13	31	26	70	151
		Adult Male	59	0	2	0	61	14	33	20	67	128
		Juvenile Female	6	10	0	5	21	0	0	0	0	21
		Juvenile Male	4	1	0	0	5	1	0	0	1	6
		Total	154	12	2	6	174	28	64	46	138	312
Lincoln Co		Adult Female	1	0	0	0	1	0	2	1	3	4

			Crimes Against Persons					Crimes Against Property				Total
			Assault Offenses	Forcible Sex Offenses	Murder	Other Crimes Against Persons	Total	Burglary/ B&E	Larceny	Other Crimes Against Property	Total	
<u>Lincoln County</u>	Lincoln Co SO	Adult Male	0	0	0	0	0	0	2	0	2	2
		Juvenile Male	1	0	0	0	1	0	0	0	0	1
		Total	2	0	0	0	2	0	4	1	5	7
	Total	157	12	2	6	177	28	70	48	146	323	
<u>Logan County</u>	Chapmanville PD	Adult Female	1	0	0	0	1	2	4	4	10	11
		Adult Male	10	0	0	0	10	6	6	8	20	30
		Juvenile Female	0	0	0	0	0	0	1	0	1	1
		Juvenile Male	0	0	0	0	0	0	1	0	1	1
		Total	11	0	0	0	11	8	12	12	32	43
	Logan PD	Adult Female	6	0	0	0	6	1	1	0	2	8
		Adult Male	5	0	0	0	5	0	0	0	0	5
		Total	11	0	0	0	11	1	1	0	2	13
	Logan SP	Adult Female	89	1	1	2	93	26	74	49	149	242
		Adult Male	58	0	1	2	61	29	121	56	206	267
		Juvenile Female	8	2	0	1	11	0	3	1	4	15
		Juvenile Male	13	0	0	0	13	0	1	4	5	18
		Total	168	3	2	5	178	55	199	110	364	542
	Man PD	Adult Female	7	0	0	0	7	0	3	1	4	11
		Adult Male	4	0	1	0	5	0	1	6	7	12
		Juvenile Female	1	0	0	0	1	0	0	0	0	1
		Total	12	0	1	0	13	0	4	7	11	24

			Crimes Against Persons					Crimes Against Property				Total
			Assault Offenses	Forcible Sex Offenses	Murder	Other Crimes Against Persons	Total	Burglary/ B&E	Larceny	Other Crimes Against Property	Total	
<u>Logan County</u>	West Logan PD	Adult Female	2	0	0	0	2	0	0	0	0	2
		Adult Male	1	0	0	0	1	1	2	1	4	5
		Juvenile Male	0	0	0	0	0	0	0	1	1	1
		Total	3	0	0	0	3	1	2	2	5	8
	Total	205	3	3	5	216	65	218	131	414	630	
<u>Marion County</u>	Barrackville PD	Adult Female	1	0	0	0	1	0	0	0	0	1
		Total	1	0	0	0	1	0	0	0	0	1
	Fairmont Campus Police	Adult Female	2	0	0	0	2	0	8	17	25	27
		Adult Male	2	0	0	0	2	1	5	12	18	20
		Total	4	0	0	0	4	1	13	29	43	47
	Fairmont PD	Adult Female	114	3	0	1	118	40	133	145	318	436
		Adult Male	84	0	0	1	85	52	150	187	389	474
		Juvenile Female	14	6	0	11	31	0	7	3	10	41
		Juvenile Male	14	3	0	2	19	0	5	5	10	29
		Total	226	12	0	15	253	92	295	340	727	980
	Fairmont SP	Adult Female	42	2	0	0	44	2	14	33	49	93
		Adult Male	13	0	0	0	13	15	36	27	78	91
		Juvenile Female	3	2	0	0	5	0	0	0	0	5
		Juvenile Male	2	0	0	0	2	0	0	0	0	2
Total		60	4	0	0	64	17	50	60	127	191	
Grant Town	Adult Female	1	0	0	0	1	0	0	1	1	2	

			Crimes Against Persons					Crimes Against Property				Total
			Assault Offenses	Forcible Sex Offenses	Murder	Other Crimes Against Persons	Total	Burglary/ B&E	Larceny	Other Crimes Against Property	Total	
<u>Marion</u> <u>County</u>	Grant Town PD	Adult Male	2	0	0	0	2	0	0	0	0	2
		Total	3	0	0	0	3	0	0	1	1	4
	Mannington PD	Adult Female	10	0	0	0	10	1	3	2	6	16
		Adult Male	14	0	0	0	14	0	2	3	5	19
		Juvenile Female	1	0	0	0	1	0	0	0	0	1
		Juvenile Male	1	0	0	0	1	0	0	0	0	1
		Total	26	0	0	0	26	1	5	5	11	37
	Marion Co SO	Adult Female	127	3	1	0	131	26	39	20	85	216
		Adult Male	77	0	1	0	78	19	48	50	117	195
		Juvenile Female	19	6	0	2	27	0	0	1	1	28
		Juvenile Male	12	2	0	0	14	1	2	0	3	17
		Total	235	11	2	2	250	46	89	71	206	456
	Monongah PD	Adult Male	0	0	0	0	0	0	1	0	1	1
		Total	0	0	0	0	0	0	1	0	1	1
	Rivesville PD	Adult Female	1	0	0	0	1	0	0	1	1	2
		Total	1	0	0	0	1	0	0	1	1	2
	Total			556	27	2	17	602	157	453	507	1,117
<u>Marshall</u> <u>County</u>	Benwood PD	Adult Female	3	0	0	0	3	0	2	2	4	7
		Adult Male	6	0	0	0	6	0	4	3	7	13
		Juvenile Male	1	0	0	0	1	0	0	0	0	1
		Total	10	0	0	0	10	0	6	5	11	21

			Crimes Against Persons					Crimes Against Property				Total
			Assault Offenses	Forcible Sex Offenses	Murder	Other Crimes Against Persons	Total	Burglary/ B&E	Larceny	Other Crimes Against Property	Total	
<u>Marshall County</u>	Mc Mechen PD	Adult Male	0	0	0	0	0	0	1	2	3	3
		Total	0	0	0	0	0	0	1	2	3	3
	Moundsville SP	Adult Female	24	1	0	0	25	2	10	15	27	52
		Adult Male	28	1	0	0	29	5	13	24	42	71
		Juvenile Female	5	1	0	1	7	0	0	0	0	7
		Juvenile Male	3	0	0	0	3	0	0	0	0	3
		Total	60	3	0	1	64	7	23	39	69	133
Total	70	3	0	1	74	7	30	46	83	157		
<u>Mason County</u>	Mason Co SO	Adult Female	63	2	0	1	66	8	25	36	69	135
		Adult Male	35	0	0	0	35	13	50	48	111	146
		Juvenile Female	1	2	0	0	3	0	1	0	1	4
		Juvenile Male	4	0	0	0	4	1	2	1	4	8
		Total	103	4	0	1	108	22	78	85	185	293
	Mason PD	Adult Female	0	0	0	0	0	0	1	1	2	2
		Total	0	0	0	0	0	0	1	1	2	2
	New Haven PD	Adult Female	4	0	0	0	4	0	5	3	8	12
		Adult Male	4	0	0	0	4	1	2	1	4	8
		Juvenile Female	1	0	0	0	1	0	0	0	0	1
		Juvenile Male	0	0	0	0	0	0	1	0	1	1
		Total	9	0	0	0	9	1	8	4	13	22
	Point	Adult Female	88	2	0	0	90	13	43	55	111	201

		Crimes Against Persons					Crimes Against Property				Total	
		Assault Offenses	Forcible Sex Offenses	Murder	Other Crimes Against Persons	Total	Burglary/B&E	Larceny	Other Crimes Against Property	Total		
<u>Mason County</u>	Point Pleasant PD	Adult Male	52	0	0	0	52	11	55	51	117	169
		Juvenile Female	13	0	0	2	15	0	0	1	1	16
		Juvenile Male	17	2	0	0	19	0	3	1	4	23
		Total	170	4	0	2	176	24	101	108	233	409
	Point Pleasant SP	Adult Female	21	1	0	2	24	7	6	12	25	49
		Adult Male	15	0	0	0	15	15	13	20	48	63
		Juvenile Female	0	4	0	1	5	0	0	0	0	5
		Juvenile Male	1	0	0	0	1	0	1	0	1	2
		Total	37	5	0	3	45	22	20	32	74	119
	Total	319	13	0	6	338	69	208	230	507	845	
<u>McDowell County</u>	Davy PD	Adult Female	6	0	0	0	6	4	1	3	8	14
		Adult Male	4	0	0	0	4	4	3	2	9	13
		Juvenile Female	1	0	0	0	1	0	0	0	0	1
		Total	11	0	0	0	11	8	4	5	17	28
	Keystone PD	Adult Male	3	0	0	0	3	1	0	0	1	4
		Total	3	0	0	0	3	1	0	0	1	4
	Mc Dowell Co SO	Adult Female	138	0	1	1	140	18	33	30	81	221
		Adult Male	63	0	0	0	63	16	47	39	102	165
		Juvenile Female	13	3	0	0	16	0	0	0	0	16
		Juvenile Male	2	0	0	0	2	0	0	0	0	2
Total		216	3	1	1	221	34	80	69	183	404	

			Crimes Against Persons					Crimes Against Property				Total	
			Assault Offenses	Forcible Sex Offenses	Murder	Other Crimes Against Persons	Total	Burglary/B&E	Larceny	Other Crimes Against Property	Total		
<u>McDowell County</u>	North Fork PD	Adult Female	1	0	0	0	1	0	0	0	0	1	
		Adult Male	8	0	0	0	8	0	0	0	0	8	
		Juvenile Female	1	0	0	0	1	0	0	0	0	1	
		Total	10	0	0	0	10	0	0	0	0	10	
	War PD	Adult Female	6	0	0	0	6	0	2	0	2	8	
		Adult Male	0	0	0	0	0	1	4	0	5	5	
		Total	6	0	0	0	6	1	6	0	7	13	
	Welch PD	Adult Female	42	0	0	0	42	14	21	24	59	101	
		Adult Male	54	0	0	0	54	16	42	44	102	156	
		Juvenile Female	5	0	0	0	5	0	0	1	1	6	
		Juvenile Male	4	1	0	0	5	0	1	1	2	7	
		Total	105	1	0	0	106	30	64	70	164	270	
	Welch SP	Adult Female	11	0	0	0	11	3	11	3	17	28	
		Adult Male	13	0	0	0	13	7	15	2	24	37	
		Total	24	0	0	0	24	10	26	5	41	65	
	Total			375	4	1	1	381	84	180	149	413	794
	<u>Mercer County</u>	Athens PD	Adult Female	1	0	0	0	1	0	2	2	4	5
Adult Male			1	0	0	0	1	0	2	2	4	5	
Total			2	0	0	0	2	0	4	4	8	10	
Bluefield College		Adult Female	1	0	0	0	1	0	1	0	1	2	
		Adult Male	0	0	0	0	0	0	2	0	2	2	

		Crimes Against Persons					Crimes Against Property				Total	
		Assault Offenses	Forcible Sex Offenses	Murder	Other Crimes Against Persons	Total	Burglary/ B&E	Larceny	Other Crimes Against Property	Total		
<u>Mercer County</u>	Bluefield CO	Total	1	0	0	0	1	0	3	0	3	4
	Bluefield PD	Adult Female	133	2	0	0	135	29	111	100	240	375
		Adult Male	84	0	1	0	85	38	79	128	245	330
		Juvenile Female	14	5	0	0	19	1	0	1	2	21
		Juvenile Male	11	0	0	0	11	0	2	5	7	18
		Total	242	7	1	0	250	68	192	234	494	744
	Concord College Security	Adult Female	2	1	0	0	3	1	2	3	6	9
		Adult Male	2	0	0	0	2	2	3	2	7	9
		Total	4	1	0	0	5	3	5	5	13	18
	Matoaka PD	Adult Female	4	0	0	0	4	3	0	2	5	9
		Adult Male	3	0	0	0	3	0	0	0	0	3
		Total	7	0	0	0	7	3	0	2	5	12
	Mercer Co SO	Adult Female	402	8	1	2	413	92	130	119	341	754
		Adult Male	225	0	2	2	229	108	153	151	412	641
		Juvenile Female	36	1	1	1	39	0	4	3	7	46
		Juvenile Male	23	5	1	0	29	0	7	1	8	37
		Total	686	14	5	5	710	200	294	274	768	1,478
	Princeton PD		3	0	0	0	3	0	1	0	1	4
		Adult Female	173	3	0	1	177	36	120	83	239	416
		Adult Male	107	0	1	0	108	30	122	83	235	343
		Juvenile Female	19	1	0	2	22	0	1	2	3	25

		Crimes Against Persons					Crimes Against Property				Total	
		Assault Offenses	Forcible Sex Offenses	Murder	Other Crimes Against Persons	Total	Burglary/B&E	Larceny	Other Crimes Against Property	Total		
<u>Mercer County</u>	Princeton PD	Juvenile Male	26	0	0	0	26	1	9	5	15	41
		Total	328	4	1	3	336	67	253	173	493	829
	Princeton SP	Adult Female	64	3	1	2	70	23	58	39	120	190
		Adult Male	23	0	0	0	23	36	69	49	154	177
		Juvenile Female	7	3	0	1	11	0	0	2	2	13
		Juvenile Male	6	2	0	1	9	0	0	2	2	11
		Total	100	8	1	4	113	59	127	92	278	391
	Turnpike - Mercer	Adult Male	1	0	0	0	1	0	0	2	2	3
		Total	1	0	0	0	1	0	0	2	2	3
	Total		1,371	34	8	12	1,425	400	878	786	2,064	3,489
<u>Mineral County</u>	Keyser PD	Adult Female	50	2	0	0	52	6	18	7	31	83
		Adult Male	26	0	0	0	26	12	26	23	61	87
		Juvenile Female	5	2	0	0	7	1	1	0	2	9
		Juvenile Male	6	1	0	0	7	0	1	0	1	8
		Total	87	5	0	0	92	19	46	30	95	187
	Keyser SP	Adult Female	52	4	0	1	57	12	42	47	101	158
		Adult Male	31	0	0	1	32	34	50	78	162	194
		Juvenile Female	7	2	0	0	9	0	0	0	0	9
		Juvenile Male	7	1	0	0	8	0	1	1	2	10
		Total	97	7	0	2	106	46	93	126	265	371
	Potomac	Adult Female	0	0	0	0	0	0	5	1	6	6

		Crimes Against Persons					Crimes Against Property				Total	
		Assault Offenses	Forcible Sex Offenses	Murder	Other Crimes Against Persons	Total	Burglary/B&E	Larceny	Other Crimes Against Property	Total		
<u>Mineral County</u>	Potomac State College	Adult Male	4	0	0	0	4	0	8	0	8	12
		Juvenile Female	1	0	0	0	1	0	0	0	0	1
		Total	5	0	0	0	5	0	13	1	14	19
	Total	189	12	0	2	203	65	152	157	374	577	
<u>Mingo County</u>	Delbarton PD	Adult Male	0	0	0	0	0	0	0	1	1	1
		Total	0	0	0	0	0	0	0	1	1	1
	Gilbert PD	Adult Male	1	0	0	0	1	0	1	0	1	2
		Total	1	0	0	0	1	0	1	0	1	2
	Gilbert SP	Adult Female	8	0	0	0	8	9	16	6	31	39
		Adult Male	14	0	0	0	14	11	23	5	39	53
		Juvenile Male	1	0	0	0	1	0	1	0	1	2
		Total	23	0	0	0	23	20	40	11	71	94
	Kermit PD	Adult Female	1	0	0	0	1	0	0	3	3	4
		Adult Male	3	0	0	0	3	0	3	0	3	6
		Total	4	0	0	0	4	0	3	3	6	10
	Mingo Co SO	Adult Female	32	0	0	0	32	0	0	1	1	33
		Adult Male	9	0	0	0	9	3	1	1	5	14
Juvenile Female		0	2	0	0	2	0	0	0	0	2	
Juvenile Male		1	0	0	0	1	0	0	0	0	1	
Total		42	2	0	0	44	3	1	2	6	50	
Williamson	Adult Female	14	0	0	0	14	6	17	27	50	64	

			Crimes Against Persons					Crimes Against Property				Total
			Assault Offenses	Forcible Sex Offenses	Murder	Other Crimes Against Persons	Total	Burglary/B&E	Larceny	Other Crimes Against Property	Total	
<u>Mingo County</u>	Williamson PD	Adult Male	13	0	0	0	13	5	18	15	38	51
		Juvenile Female	2	0	0	0	2	0	0	0	0	2
		Juvenile Male	2	0	0	0	2	0	1	0	1	3
		Total	31	0	0	0	31	11	36	42	89	120
	Williamson SP	Adult Female	25	0	0	0	25	12	19	9	40	65
		Adult Male	24	0	0	0	24	18	25	13	56	80
		Juvenile Female	0	3	0	0	3	0	0	0	0	3
		Juvenile Male	2	1	0	0	3	0	3	1	4	7
		Total	51	4	0	0	55	30	47	23	100	155
	Total	152	6	0	0	158	64	128	82	274	432	
<u>Monongalia County</u>	Granville PD	Adult Female	1	0	0	0	1	0	2	2	4	5
		Adult Male	1	0	0	0	1	1	1	2	4	5
		Juvenile Male	2	0	0	0	2	0	0	0	0	2
		Total	4	0	0	0	4	1	3	4	8	12
	Monongalia Co SO		0	0	0	0	0	0	1	1	2	2
		Adult Female	136	10	0	1	147	13	84	92	189	336
		Adult Male	78	0	0	0	78	43	136	124	303	381
		Juvenile Female	13	8	0	2	23	1	2	1	4	27
		Juvenile Male	6	0	0	2	8	2	2	1	5	13
		Total	233	18	0	5	256	59	225	219	503	759
Morgantown		0	0	0	0	0	0	3	2	5	5	

			Crimes Against Persons					Crimes Against Property				Total
			Assault Offenses	Forcible Sex Offenses	Murder	Other Crimes Against Persons	Total	Burglary/B&E	Larceny	Other Crimes Against Property	Total	
<u>Monongalia County</u>	Morgantown PD	Adult Female	133	10	0	0	143	44	194	81	319	462
		Adult Male	181	0	2	0	183	76	262	126	464	647
		Juvenile Female	8	2	0	2	12	2	7	3	12	24
		Juvenile Male	13	0	0	1	14	0	1	1	2	16
		Total	335	12	2	3	352	122	467	213	802	1,154
	Star City PD	Adult Female	11	0	0	0	11	3	13	9	25	36
		Adult Male	24	0	0	0	24	12	2	15	29	53
		Juvenile Female	1	0	0	0	1	0	0	0	0	1
		Total	36	0	0	0	36	15	15	24	54	90
	Westover PD	Adult Female	22	2	0	0	24	7	31	27	65	89
		Adult Male	19	0	0	0	19	8	37	31	76	95
		Juvenile Female	7	2	0	1	10	0	0	2	2	12
		Juvenile Male	3	0	0	0	3	0	0	2	2	5
		Total	51	4	0	1	56	15	68	62	145	201
	Westover SP	Adult Female	116	4	0	0	120	28	78	82	188	308
		Adult Male	67	0	0	1	68	47	125	110	282	350
		Juvenile Female	5	8	0	6	19	0	0	1	1	20
		Juvenile Male	7	3	0	1	11	0	2	0	2	13
		Total	195	15	0	8	218	75	205	193	473	691
	Total			854	49	2	17	922	287	983	715	1,985
<u>Monroe</u>	Alderson	Adult Female	2	0	0	0	2	0	0	0	0	2

		Crimes Against Persons					Crimes Against Property				Total	
		Assault Offenses	Forcible Sex Offenses	Murder	Other Crimes Against Persons	Total	Burglary/B&E	Larceny	Other Crimes Against Property	Total		
<u>Monroe County</u>	Alderson PD	Adult Male	4	0	0	0	4	1	2	0	3	7
		Total	6	0	0	0	6	1	2	0	3	9
	Monroe Co SO	Adult Female	17	0	0	0	17	1	0	2	3	20
		Adult Male	4	0	0	0	4	1	0	0	1	5
		Total	21	0	0	0	21	2	0	2	4	25
	Peterstown PD	Adult Female	0	0	0	0	0	2	0	1	3	3
		Adult Male	1	0	0	0	1	0	0	0	0	1
		Total	1	0	0	0	1	2	0	1	3	4
	Union SP	Adult Female	19	1	0	0	20	10	3	6	19	39
		Adult Male	20	0	1	0	21	21	22	12	55	76
		Juvenile Female	3	4	0	1	8	0	1	0	1	9
		Juvenile Male	9	0	0	0	9	0	2	0	2	11
		Total	51	5	1	1	58	31	28	18	77	135
	Total		79	5	1	1	86	36	30	21	87	173
	<u>Morgan County</u>	Berkeley Springs (BATH) PD	Adult Female	0	0	0	0	0	1	0	0	1
Adult Male			0	0	0	0	0	0	2	0	2	2
Total			0	0	0	0	0	1	2	0	3	3
Berkeley Springs SP		Adult Female	44	1	0	0	45	13	30	27	70	115
		Adult Male	36	0	0	0	36	22	56	46	124	160
		Juvenile Female	7	6	0	3	16	1	1	0	2	18
		Juvenile Male	10	0	0	1	11	0	2	1	3	14

		Crimes Against Persons					Crimes Against Property				Total	
		Assault Offenses	Forcible Sex Offenses	Murder	Other Crimes Against Persons	Total	Burglary/B&E	Larceny	Other Crimes Against Property	Total		
<u>Morgan County</u>	Berkeley PD	Total	97	7	0	4	108	36	89	74	199	307
	Morgan Co SO	Adult Female	38	0	0	0	38	10	21	30	61	99
		Adult Male	31	0	0	0	31	28	48	60	136	167
		Juvenile Female	4	2	0	0	6	0	0	0	0	6
		Juvenile Male	9	1	0	0	10	2	2	1	5	15
		Total	82	3	0	0	85	40	71	91	202	287
	Paw Paw PD	Adult Female	3	0	0	0	3	0	3	3	6	9
		Adult Male	3	0	0	0	3	0	3	2	5	8
		Juvenile Female	2	0	0	2	4	0	1	0	1	5
		Total	8	0	0	2	10	0	7	5	12	22
Total		187	10	0	6	203	77	169	170	416	619	
<u>Nicholas County</u>	Nicholas Co SO	Adult Female	128	1	0	1	130	19	43	72	134	264
		Adult Male	95	0	0	0	95	33	83	107	223	318
		Juvenile Female	15	10	0	2	27	0	1	0	1	28
		Juvenile Male	20	0	0	0	20	0	2	2	4	24
		Total	258	11	0	3	272	52	129	181	362	634
	Richwood SP	Adult Female	6	0	0	0	6	2	8	12	22	28
		Adult Male	5	0	0	0	5	8	19	19	46	51
		Juvenile Female	0	1	0	0	1	0	0	1	1	2
		Juvenile Male	0	0	0	1	1	0	0	0	0	1
		Total	11	1	0	1	13	10	27	32	69	82

			Crimes Against Persons					Crimes Against Property				Total
			Assault Offenses	Forcible Sex Offenses	Murder	Other Crimes Against Persons	Total	Burglary/B&E	Larceny	Other Crimes Against Property	Total	
<u>Nicholas County</u>	Summersville PD	Adult Female	30	0	0	0	30	1	19	17	37	67
		Adult Male	33	0	0	1	34	2	19	28	49	83
		Juvenile Female	3	1	0	0	4	0	1	0	1	5
		Juvenile Male	2	0	0	0	2	0	0	0	0	2
		Total	68	1	0	1	70	3	39	45	87	157
	Summersville SP	Adult Female	16	0	0	0	16	1	11	10	22	38
		Adult Male	12	0	0	0	12	5	9	16	30	42
		Juvenile Female	1	2	0	1	4	0	0	0	0	4
		Juvenile Male	0	2	0	0	2	0	0	0	0	2
		Total	29	4	0	1	34	6	20	26	52	86
Total			366	17	0	6	389	71	215	284	570	959
<u>Ohio County</u>	Clearview PD	Adult Female	2	0	0	0	2	0	0	1	1	3
		Total	2	0	0	0	2	0	0	1	1	3
	Ohio Co SO	Adult Female	57	2	0	0	59	9	12	21	42	101
		Adult Male	51	0	0	0	51	10	14	28	52	103
		Juvenile Female	5	3	0	0	8	0	0	0	0	8
		Juvenile Male	6	0	0	0	6	1	0	0	1	7
		Total	119	5	0	0	124	20	26	49	95	219
	West Liberty College	Adult Female	1	0	0	0	1	3	5	0	8	9
		Adult Male	4	0	0	0	4	3	9	1	13	17
		Juvenile Female	0	0	0	0	0	0	2	0	2	2

		Crimes Against Persons					Crimes Against Property				Total		
		Assault Offenses	Forcible Sex Offenses	Murder	Other Crimes Against Persons	Total	Burglary/ B&E	Larceny	Other Crimes Against Property	Total			
<u>Ohio County</u>	West PD	Total	5	0	0	0	5	6	16	1	23	28	
	Wheeling PD	Adult Female	490	18	1	2	511	92	334	384	810	1,321	
		Adult Male	307	0	1	1	309	107	357	462	926	1,235	
		Juvenile Female	55	22	0	1	78	1	6	3	10	88	
		Juvenile Male	65	4	0	0	69	1	17	9	27	96	
		Total	917	44	2	4	967	201	714	858	1,773	2,740	
	Wheeling SP	Adult Female	12	0	0	0	12	6	12	5	23	35	
		Adult Male	9	0	0	0	9	0	12	11	23	32	
		Juvenile Female	1	1	0	0	2	0	0	0	0	2	
		Total	22	1	0	0	23	6	24	16	46	69	
	Total		1,065	50	2	4	1,121	233	780	925	1,938	3,059	
	<u>Pendleton County</u>	Franklin SP	Adult Female	31	4	0	0	35	0	9	22	31	66
			Adult Male	24	0	0	0	24	4	26	35	65	89
Juvenile Female			10	8	0	1	19	0	0	1	1	20	
Juvenile Male			3	0	0	0	3	0	0	1	1	4	
Total			68	12	0	1	81	4	35	59	98	179	
Total		68	12	0	1	81	4	35	59	98	179		
<u>Pleasants County</u>	Pleasants Co SO	Adult Female	5	1	0	0	6	5	6	9	20	26	
		Adult Male	6	0	0	0	6	9	9	7	25	31	
		Juvenile Female	1	0	0	1	2	0	0	0	0	2	
		Juvenile Male	4	0	0	0	4	0	1	0	1	5	

		Crimes Against Persons					Crimes Against Property				Total	
		Assault Offenses	Forcible Sex Offenses	Murder	Other Crimes Against Persons	Total	Burglary/ B&E	Larceny	Other Crimes Against Property	Total		
<u>Pleasants County</u>	Pleasants Co SO	Total	16	1	0	1	18	14	16	16	46	64
	St Marys SP	Adult Female	2	0	0	0	2	0	0	2	2	4
		Adult Male	0	1	0	0	1	0	1	1	2	3
		Juvenile Female	1	1	0	0	2	0	0	0	0	2
		Total	3	2	0	0	5	0	1	3	4	9
	Total		19	3	0	1	23	14	17	19	50	73
<u>Pocahontas County</u>	Durbin -- NO PD	Adult Male	0	0	0	0	0	1	0	1	2	2
		Total	0	0	0	0	0	1	0	1	2	2
	Marlinton PD	Adult Female	4	0	0	0	4	5	4	10	19	23
		Adult Male	1	0	0	0	1	0	4	3	7	8
		Juvenile Female	2	0	0	0	2	1	1	1	3	5
		Total	7	0	0	0	7	6	9	14	29	36
	Marlinton SP	Adult Female	22	0	0	0	22	5	6	14	25	47
		Adult Male	17	0	0	0	17	20	19	26	65	82
		Juvenile Female	3	0	0	0	3	0	0	0	0	3
		Juvenile Male	1	0	0	0	1	0	0	0	0	1
		Total	43	0	0	0	43	25	25	40	90	133
	Pocahontas Co SO	Adult Female	30	0	1	1	32	12	11	18	41	73
		Adult Male	13	0	0	0	13	14	19	31	64	77
		Juvenile Female	1	0	0	0	1	0	0	0	0	1
Juvenile Male		3	0	0	0	3	0	1	0	1	4	

			Crimes Against Persons				Crimes Against Property				Total	
			Assault Offenses	Forcible Sex Offenses	Murder	Other Crimes Against Persons	Total	Burglary/ B&E	Larceny	Other Crimes Against Property		Total
<u>Pocahontas County</u>	Pocahontas CO	Total	47	0	1	1	49	26	31	49	106	155
	Total		97	0	1	1	99	58	65	104	227	326
<u>Preston County</u>	Kingwood PD	Adult Female	14	0	0	0	14	3	8	8	19	33
		Adult Male	14	0	0	0	14	3	9	10	22	36
		Juvenile Male	2	0	0	0	2	0	0	0	0	2
		Total	30	0	0	0	30	6	17	18	41	71
	Kingwood SP	Adult Female	35	2	0	0	37	6	11	18	35	72
		Adult Male	17	0	0	0	17	17	37	27	81	98
		Juvenile Female	4	3	0	0	7	0	0	0	0	7
		Juvenile Male	5	1	0	0	6	0	0	1	1	7
		Total	61	6	0	0	67	23	48	46	117	184
	Masontown PD	Juvenile Male	1	0	0	0	1	0	0	0	0	1
		Total	1	0	0	0	1	0	0	0	0	1
	Preston Co SO	Adult Female	34	0	0	1	35	17	15	24	56	91
		Adult Male	31	0	0	0	31	32	38	34	104	135
		Juvenile Female	4	0	0	1	5	1	1	1	3	8
		Juvenile Male	9	0	0	0	9	0	2	0	2	11
Total		78	0	0	2	80	50	56	59	165	245	
Rowlesburg PD	Adult Female	5	0	0	0	5	1	0	0	1	6	
	Adult Male	4	0	0	0	4	0	1	1	2	6	
	Juvenile Male	3	0	0	0	3	0	0	0	0	3	

		Crimes Against Persons					Crimes Against Property				Total	
		Assault Offenses	Forcible Sex Offenses	Murder	Other Crimes Against Persons	Total	Burglary/B&E	Larceny	Other Crimes Against Property	Total		
<u>Preston County</u>	Rowlesburg PD	Total	12	0	0	0	12	1	1	1	3	15
	Terra Alta PD	Adult Female	6	0	0	0	6	0	3	4	7	13
		Adult Male	0	0	0	0	0	0	4	4	8	8
		Juvenile Female	1	0	0	0	1	0	0	0	0	1
		Total	7	0	0	0	7	0	7	8	15	22
Total		189	6	0	2	197	80	129	132	341	538	
<u>Putnam County</u>	Eleanor PD	Adult Female	5	0	0	0	5	2	4	3	9	14
		Adult Male	2	0	0	0	2	0	0	4	4	6
		Juvenile Female	3	0	0	0	3	0	0	1	1	4
		Juvenile Male	0	0	0	0	0	0	1	0	1	1
		Total	10	0	0	0	10	2	5	8	15	25
	Hurricane PD	Adult Female	15	0	0	0	15	2	17	18	37	52
		Adult Male	11	0	0	0	11	3	31	20	54	65
		Juvenile Female	2	0	0	0	2	0	2	0	2	4
		Juvenile Male	2	0	0	0	2	0	0	0	0	2
		Total	30	0	0	0	30	5	50	38	93	123
	Poca PD	Adult Female	0	0	0	0	0	0	1	0	1	1
		Adult Male	0	0	0	0	0	1	0	0	1	1
		Juvenile Female	0	0	0	0	0	0	1	0	1	1
		Total	0	0	0	0	0	1	2	0	3	3
Putnam Co		2	0	0	0	2	0	1	4	5	7	

		Crimes Against Persons					Crimes Against Property				Total	
		Assault Offenses	Forcible Sex Offenses	Murder	Other Crimes Against Persons	Total	Burglary/B&E	Larceny	Other Crimes Against Property	Total		
<u>Putnam County</u>	Putnam Co SO	Adult Female	138	3	0	0	141	47	123	95	265	406
		Adult Male	89	0	0	0	89	83	141	125	349	438
		Juvenile Female	21	10	0	3	34	0	7	1	8	42
		Juvenile Male	18	4	0	1	23	1	5	1	7	30
		Total	268	17	0	4	289	131	277	226	634	923
	Winfield PD	Adult Female	4	0	0	0	4	0	0	0	0	4
		Juvenile Female	1	0	0	0	1	0	0	0	0	1
		Juvenile Male	2	0	0	0	2	0	1	0	1	3
		Total	7	0	0	0	7	0	1	0	1	8
	Winfield SP	Adult Female	48	0	0	1	49	7	24	43	74	123
		Adult Male	28	0	0	0	28	15	44	35	94	122
		Juvenile Female	6	9	0	1	16	0	1	0	1	17
		Juvenile Male	7	6	0	5	18	0	0	0	0	18
		Total	89	15	0	7	111	22	69	78	169	280
	Total		404	32	0	11	447	161	404	350	915	1,362
<u>Raleigh County</u>	Beckley PD		0	0	0	0	0	0	0	1	1	1
		Adult Female	294	16	1	3	314	58	254	196	508	822
		Adult Male	246	0	1	0	247	74	273	229	576	823
		Juvenile Female	48	6	0	1	55	1	5	2	8	63
		Juvenile Male	37	1	0	1	39	0	10	8	18	57
		Total	625	23	2	5	655	133	542	436	1,111	1,766

		Crimes Against Persons					Crimes Against Property				Total	
		Assault Offenses	Forcible Sex Offenses	Murder	Other Crimes Against Persons	Total	Burglary/B&E	Larceny	Other Crimes Against Property	Total		
<u>Raleigh County</u>	Beckley SP	Adult Female	68	0	0	0	68	24	74	51	149	217
		Adult Male	42	0	0	0	42	37	103	55	195	237
		Juvenile Female	6	7	0	9	22	0	2	0	2	24
		Juvenile Male	5	0	0	0	5	0	1	1	2	7
		Total	121	7	0	9	137	61	180	107	348	485
	Mabscott PD	Adult Female	5	0	0	0	5	1	0	2	3	8
		Adult Male	5	0	0	0	5	1	2	7	10	15
		Juvenile Female	4	0	0	0	4	0	0	4	4	8
		Juvenile Male	1	0	0	0	1	0	0	0	0	1
		Total	15	0	0	0	15	2	2	13	17	32
	Raleigh Co SO	Adult Female	586	2	1	1	590	36	157	170	363	953
		Adult Male	278	0	5	0	283	47	227	219	493	776
		Juvenile Female	66	6	0	15	87	1	7	3	11	98
		Juvenile Male	32	4	0	0	36	0	6	2	8	44
		Total	962	12	6	16	996	84	397	394	875	1,871
	Rhodell PD	Adult Female	2	0	0	0	2	1	0	1	2	4
		Adult Male	3	0	0	0	3	0	0	0	0	3
		Total	5	0	0	0	5	1	0	1	2	7
	Sophia PD	Adult Female	7	0	0	0	7	0	2	1	3	10
		Adult Male	3	0	0	0	3	2	0	0	2	5
Juvenile Female		1	0	0	0	1	0	1	0	1	2	

		Crimes Against Persons					Crimes Against Property				Total	
		Assault Offenses	Forcible Sex Offenses	Murder	Other Crimes Against Persons	Total	Burglary/ B&E	Larceny	Other Crimes Against Property	Total		
<u>Raleigh County</u>	Sophia PD	Total	11	0	0	0	11	2	3	1	6	17
	Turnpike - Raleigh	Adult Female	0	0	0	1	1	0	6	2	8	9
		Adult Male	6	0	0	0	6	0	7	2	9	15
		Juvenile Male	1	0	0	0	1	0	0	0	0	1
		Total	7	0	0	1	8	0	13	4	17	25
Total	1,746	42	8	31	1,827	283	1,137	956	2,376	4,203		
<u>Randolph County</u>	Elkins PD	Adult Female	67	3	0	0	70	14	53	83	150	220
		Adult Male	48	0	1	0	49	24	101	88	213	262
		Juvenile Female	11	0	0	0	11	0	0	0	0	11
		Juvenile Male	15	0	0	0	15	0	4	2	6	21
		Total	141	3	1	0	145	38	158	173	369	514
	Elkins SP	Adult Female	135	5	0	0	140	9	53	62	124	264
		Adult Male	94	0	0	0	94	19	81	73	173	267
		Juvenile Female	20	13	0	1	34	0	3	1	4	38
		Juvenile Male	20	1	0	0	21	0	2	2	4	25
		Total	269	19	0	1	289	28	139	138	305	594
	Mill Creek - - NO PD	Adult Female	0	0	0	0	0	1	0	0	1	1
		Total	0	0	0	0	0	1	0	0	1	1
	Randolph Co SO		0	0	0	0	0	1	0	1	2	2
		Adult Female	26	1	0	0	27	5	4	13	22	49
Adult Male		17	0	0	0	17	9	16	21	46	63	

			Crimes Against Persons					Crimes Against Property				Total
			Assault Offenses	Forcible Sex Offenses	Murder	Other Crimes Against Persons	Total	Burglary/ B&E	Larceny	Other Crimes Against Property	Total	
<u>Randolph County</u>	Randolph Co SO	Juvenile Female	6	0	0	0	6	0	0	0	0	6
		Juvenile Male	4	0	0	0	4	0	1	0	1	5
		Total	53	1	0	0	54	15	21	35	71	125
	Total		463	23	1	1	488	82	318	346	746	1,234
<u>Ritchie County</u>	Harrisville PD	Adult Female	2	0	0	0	2	0	0	0	0	2
		Adult Male	0	0	0	0	0	0	5	2	7	7
		Total	2	0	0	0	2	0	5	2	7	9
	Harrisville SP	Adult Female	33	0	0	0	33	1	12	8	21	54
		Adult Male	15	0	1	0	16	4	14	10	28	44
		Juvenile Female	10	6	0	1	17	0	1	0	1	18
		Juvenile Male	11	0	0	0	11	0	0	1	1	12
		Total	69	6	1	1	77	5	27	19	51	128
Total		71	6	1	1	79	5	32	21	58	137	
<u>Roane County</u>	Roane Co SO	Adult Female	81	0	0	0	81	8	23	43	74	155
		Adult Male	54	0	0	0	54	31	72	59	162	216
		Juvenile Female	12	2	0	0	14	0	0	1	1	15
		Juvenile Male	12	0	0	0	12	0	2	0	2	14
		Total	159	2	0	0	161	39	97	103	239	400
	Spencer PD	Adult Female	23	0	0	1	24	4	20	19	43	67
		Adult Male	40	0	0	0	40	4	15	28	47	87
		Juvenile Female	4	1	0	0	5	0	0	1	1	6

			Crimes Against Persons					Crimes Against Property				Total
			Assault Offenses	Forcible Sex Offenses	Murder	Other Crimes Against Persons	Total	Burglary/ B&E	Larceny	Other Crimes Against Property	Total	
<u>Roane County</u>	Spencer PD	Juvenile Male	2	0	0	0	2	1	2	0	3	5
		Total	69	1	0	1	71	9	37	48	94	165
	Spencer SP	Adult Female	26	0	0	0	26	8	7	10	25	51
		Adult Male	20	0	1	0	21	16	13	20	49	70
		Juvenile Female	0	4	0	2	6	0	0	0	0	6
		Juvenile Male	6	1	0	0	7	0	0	0	0	7
		Total	52	5	1	2	60	24	20	30	74	134
Total	280	8	1	3	292	72	154	181	407	699		
<u>Summers County</u>	Hinton PD	Adult Female	36	0	0	0	36	4	16	23	43	79
		Adult Male	44	0	0	0	44	13	14	24	51	95
		Juvenile Female	8	0	0	0	8	0	1	3	4	12
		Juvenile Male	4	0	0	0	4	0	0	0	0	4
		Total	92	0	0	0	92	17	31	50	98	190
	Hinton SP	Adult Female	22	0	1	1	24	12	10	13	35	59
		Adult Male	11	0	0	0	11	23	25	20	68	79
		Juvenile Female	3	0	0	5	8	0	0	0	0	8
		Juvenile Male	1	0	0	0	1	0	0	0	0	1
		Total	37	0	1	6	44	35	35	33	103	147
	Summers Co SO	Adult Female	0	0	0	0	0	1	1	1	3	3
		Adult Male	2	0	0	0	2	4	0	1	5	7
		Total	2	0	0	0	2	5	1	2	8	10

		Crimes Against Persons					Crimes Against Property				Total	
		Assault Offenses	Forcible Sex Offenses	Murder	Other Crimes Against Persons	Total	Burglary/ B&E	Larceny	Other Crimes Against Property	Total		
<u>Summers</u>	Total	131	0	1	6	138	57	67	85	209	347	
<u>Taylor County</u>	Grafton PD	Adult Female	29	2	0	0	31	2	6	0	8	39
		Adult Male	19	0	0	0	19	5	22	5	32	51
		Juvenile Female	1	0	0	0	1	0	0	0	0	1
		Juvenile Male	4	0	0	0	4	0	0	0	0	4
		Total	53	2	0	0	55	7	28	5	40	95
	Grafton SP	Adult Female	7	0	0	0	7	0	2	6	8	15
		Adult Male	7	0	0	0	7	3	5	6	14	21
		Juvenile Female	1	0	0	0	1	0	0	0	0	1
		Juvenile Male	1	1	0	0	2	0	0	0	0	2
		Total	16	1	0	0	17	3	7	12	22	39
Total	69	3	0	0	72	10	35	17	62	134		
<u>Tucker County</u>	Parsons SP		0	0	0	0	0	0	0	1	1	1
		Adult Female	22	1	0	0	23	3	7	5	15	38
		Adult Male	31	0	0	0	31	14	10	25	49	80
		Juvenile Female	4	4	0	0	8	0	0	0	0	8
		Juvenile Male	3	0	0	0	3	0	4	1	5	8
		Total	60	5	0	0	65	17	21	32	70	135
	Tucker Co SO	Adult Female	15	0	0	0	15	0	1	6	7	22
		Adult Male	15	0	0	0	15	1	14	13	28	43
Juvenile Female		4	0	0	0	4	0	0	0	0	4	

		Crimes Against Persons					Crimes Against Property				Total		
		Assault Offenses	Forcible Sex Offenses	Murder	Other Crimes Against Persons	Total	Burglary/ B&E	Larceny	Other Crimes Against Property	Total			
<u>Tucker County</u>	Tucker Co CO	Total	34	0	0	0	34	1	15	19	35	69	
	Total		94	5	0	0	99	18	36	51	105	204	
<u>Tyler County</u>	Paden City PD	Adult Female	5	0	0	0	5	0	3	4	7	12	
		Adult Male	0	0	0	0	0	2	3	9	14	14	
		Total	5	0	0	0	5	2	6	13	21	26	
	Sistersville PD	Adult Female	4	0	0	0	4	0	2	3	5	9	
		Adult Male	3	0	0	0	3	0	5	0	5	8	
		Juvenile Male	0	0	0	0	0	1	0	0	1	1	
		Total	7	0	0	0	7	1	7	3	11	18	
	Tyler Co SO	Adult Female	32	1	0	0	33	8	13	13	34	67	
		Adult Male	31	2	0	0	33	17	26	34	77	110	
		Juvenile Female	3	7	0	0	10	0	0	0	0	10	
		Juvenile Male	5	1	0	0	6	0	0	0	0	6	
		Total	71	11	0	0	82	25	39	47	111	193	
	Total		83	11	0	0	94	28	52	63	143	237	
	<u>Upshur County</u>	Buckhann on PD		0	0	0	0	0	0	1	0	1	1
			Adult Female	35	1	0	0	36	2	19	17	38	74
Adult Male			11	0	0	0	11	3	25	15	43	54	
Juvenile Female			4	1	0	0	5	0	0	0	0	5	
Juvenile Male			4	0	0	0	4	0	0	0	0	4	
Total			54	2	0	0	56	5	45	32	82	138	

		Crimes Against Persons					Crimes Against Property				Total		
		Assault Offenses	Forcible Sex Offenses	Murder	Other Crimes Against Persons	Total	Burglary/B&E	Larceny	Other Crimes Against Property	Total			
<u>Upshur County</u>	Buckhannon SP	Adult Female	44	2	0	0	46	6	27	20	53	99	
		Adult Male	14	0	1	0	15	15	33	28	76	91	
		Juvenile Female	2	5	0	2	9	1	3	0	4	13	
		Juvenile Male	5	0	0	0	5	0	2	0	2	7	
		Total	65	7	1	2	75	22	65	48	135	210	
	Upshur Co SO	Adult Female	37	0	0	0	37	5	13	30	48	85	
		Adult Male	28	0	0	0	28	21	62	47	130	158	
		Juvenile Female	9	1	0	0	10	0	2	1	3	13	
		Juvenile Male	11	1	0	0	12	0	2	0	2	14	
		Total	85	2	0	0	87	26	79	78	183	270	
	Total		204	11	1	2	218	53	189	158	400	618	
	<u>Wayne County</u>	Kenova PD	Adult Female	15	0	0	0	15	1	42	28	71	86
			Adult Male	13	0	0	0	13	3	48	25	76	89
			Juvenile Female	4	0	0	0	4	0	0	1	1	5
Juvenile Male			3	0	0	0	3	0	9	0	9	12	
Total			35	0	0	0	35	4	99	54	157	192	
Wayne Co SO		Adult Female	98	0	0	0	98	2	25	10	37	135	
		Adult Male	74	0	0	0	74	4	58	14	76	150	
		Juvenile Female	7	1	0	0	8	0	2	0	2	10	
		Juvenile Male	12	0	0	0	12	0	3	1	4	16	
		Total	191	1	0	0	192	6	88	25	119	311	

			Crimes Against Persons					Crimes Against Property				Total
			Assault Offenses	Forcible Sex Offenses	Murder	Other Crimes Against Persons	Total	Burglary/B&E	Larceny	Other Crimes Against Property	Total	
<u>Wayne County</u>	Wayne PD	Adult Female	5	0	0	0	5	0	2	1	3	8
		Adult Male	4	0	0	0	4	2	9	3	14	18
		Juvenile Male	1	0	0	0	1	0	0	0	0	1
		Total	10	0	0	0	10	2	11	4	17	27
	Wayne SP	Adult Female	94	1	1	2	98	39	69	53	161	259
		Adult Male	87	0	1	1	89	76	130	73	279	368
		Juvenile Female	5	2	0	2	9	0	5	2	7	16
		Juvenile Male	12	6	0	2	20	0	1	1	2	22
		Total	198	9	2	7	216	115	205	129	449	665
	Total			434	10	2	7	453	127	403	212	742
<u>Webster County</u>	Upperglade SP	Adult Female	56	1	0	1	58	9	16	17	42	100
		Adult Male	35	0	3	0	38	7	23	21	51	89
		Juvenile Female	3	3	0	0	6	1	0	0	1	7
		Juvenile Male	4	0	0	0	4	0	1	0	1	5
		Total	98	4	3	1	106	17	40	38	95	201
	Webster Co SO	Adult Female	13	1	0	0	14	4	1	3	8	22
		Adult Male	10	0	0	0	10	3	4	5	12	22
		Juvenile Female	2	0	0	0	2	0	0	0	0	2
		Juvenile Male	4	0	0	0	4	0	0	0	0	4
		Total	29	1	0	0	30	7	5	8	20	50
Total			127	5	3	1	136	24	45	46	115	251

			Crimes Against Persons					Crimes Against Property				Total
			Assault Offenses	Forcible Sex Offenses	Murder	Other Crimes Against Persons	Total	Burglary/ B&E	Larceny	Other Crimes Against Property	Total	
<u>Wetzel County</u>	Hundred SP	Adult Female	8	2	0	0	10	2	2	13	17	27
		Adult Male	11	0	0	0	11	1	10	21	32	43
		Juvenile Male	0	7	0	0	7	0	0	0	0	7
		Total	19	9	0	0	28	3	12	34	49	77
	New Martinsville PD	Adult Female	38	2	0	0	40	3	11	22	36	76
		Adult Male	13	0	0	0	13	4	6	24	34	47
		Juvenile Female	7	1	0	0	8	0	1	0	1	9
		Juvenile Male	3	0	0	0	3	0	2	1	3	6
		Total	61	3	0	0	64	7	20	47	74	138
	Paden City SP	Adult Female	7	1	0	0	8	0	2	8	10	18
		Adult Male	8	0	0	0	8	2	6	11	19	27
		Juvenile Female	0	3	0	0	3	0	0	0	0	3
		Juvenile Male	4	0	0	0	4	0	0	0	0	4
		Total	19	4	0	0	23	2	8	19	29	52
	Wetzel Co SO	Adult Female	7	0	0	0	7	1	0	1	2	9
		Adult Male	4	0	0	0	4	3	4	2	9	13
		Juvenile Female	0	1	0	1	2	0	0	0	0	2
		Juvenile Male	1	0	0	0	1	0	0	0	0	1
		Total	12	1	0	1	14	4	4	3	11	25
	Total			111	17	0	1	129	16	44	103	163
<u>Wirt County</u>	Elizabeth	Adult Female	12	1	0	0	13	2	5	11	18	31

			Crimes Against Persons					Crimes Against Property				Total
			Assault Offenses	Forcible Sex Offenses	Murder	Other Crimes Against Persons	Total	Burglary/ B&E	Larceny	Other Crimes Against Property	Total	
<u>Wirt County</u>	Elizabeth SP	Adult Male	6	0	0	0	6	12	10	18	40	46
		Juvenile Female	6	3	0	1	10	0	0	0	0	10
		Juvenile Male	3	1	0	0	4	0	0	0	0	4
		Total	27	5	0	1	33	14	15	29	58	91
	Wirt Co SO	Adult Female	26	2	0	0	28	1	3	6	10	38
		Adult Male	15	0	0	0	15	12	9	11	32	47
		Juvenile Female	3	4	0	2	9	0	0	0	0	9
		Juvenile Male	4	4	0	0	8	0	0	0	0	8
		Total	48	10	0	2	60	13	12	17	42	102
	Total		75	15	0	3	93	27	27	46	100	193
<u>Wood County</u>	Parkersburg PD	Adult Female	345	18	1	6	370	87	210	119	416	786
		Adult Male	206	1	0	2	209	93	262	138	493	702
		Juvenile Female	51	27	0	12	90	1	7	1	9	99
		Juvenile Male	52	11	0	1	64	2	18	8	28	92
		Total	654	57	1	21	733	183	497	266	946	1,679
	Parkersburg SP	Adult Female	14	1	0	0	15	3	10	14	27	42
		Adult Male	7	0	0	0	7	3	17	13	33	40
		Juvenile Female	6	4	0	0	10	0	0	0	0	10
		Juvenile Male	0	0	0	0	0	0	2	1	3	3
		Total	27	5	0	0	32	6	29	28	63	95
Vienna PD	Adult Female	61	0	0	0	61	6	40	7	53	114	

		Crimes Against Persons					Crimes Against Property				Total	
		Assault Offenses	Forcible Sex Offenses	Murder	Other Crimes Against Persons	Total	Burglary/ B&E	Larceny	Other Crimes Against Property	Total		
<u>Wood County</u>	Vienna PD	Adult Male	32	0	0	0	32	7	34	5	46	78
		Juvenile Female	5	1	0	0	6	0	3	0	3	9
		Juvenile Male	8	0	0	0	8	0	2	1	3	11
		Total	106	1	0	0	107	13	79	13	105	212
	Williamstown PD	Adult Female	5	0	0	0	5	7	8	0	15	20
		Adult Male	8	0	0	0	8	5	20	0	25	33
		Juvenile Female	0	0	0	2	2	0	0	0	0	2
		Juvenile Male	0	0	0	0	0	0	1	0	1	1
		Total	13	0	0	2	15	12	29	0	41	56
	Wood Co SO		8	0	0	0	8	0	0	0	0	8
		Adult Female	299	5	0	3	307	56	105	142	303	610
		Adult Male	179	1	0	1	181	80	172	209	461	642
		Juvenile Female	28	9	0	5	42	1	3	0	4	46
		Juvenile Male	31	4	0	1	36	1	2	0	3	39
Total		545	19	0	10	574	138	282	351	771	1,345	
Total		1,345	82	1	33	1,461	352	916	658	1,926	3,387	
<u>Wyoming County</u>	Jesse SP	Adult Female	12	0	0	0	12	11	8	14	33	45
		Adult Male	9	0	0	0	9	16	27	9	52	61
		Juvenile Female	3	0	0	2	5	0	0	0	0	5
		Juvenile Male	1	1	0	1	3	0	1	0	1	4
		Total	25	1	0	3	29	27	36	23	86	115

			Crimes Against Persons					Crimes Against Property				Total	
			Assault Offenses	Forcible Sex Offenses	Murder	Other Crimes Against Persons	Total	Burglary/ B&E	Larceny	Other Crimes Against Property	Total		
<u>Wyoming County</u>	Mullens PD	Adult Female	4	0	0	0	4	1	0	1	2	6	
		Adult Male	5	0	0	0	5	0	4	6	10	15	
		Juvenile Female	1	0	0	0	1	0	0	0	0	1	
		Juvenile Male	1	0	0	0	1	0	0	0	0	1	
		Total	11	0	0	0	11	1	4	7	12	23	
	Oceana PD	Adult Female	43	1	0	0	44	2	16	15	33	77	
		Adult Male	49	0	0	0	49	8	34	20	62	111	
		Juvenile Female	5	2	0	0	7	0	0	0	0	7	
		Juvenile Male	4	0	0	0	4	0	0	0	0	4	
		Total	101	3	0	0	104	10	50	35	95	199	
	Pineville PD	Adult Female	6	0	0	0	6	1	3	1	5	11	
		Adult Male	9	0	0	0	9	1	3	0	4	13	
		Total	15	0	0	0	15	2	6	1	9	24	
	Wyoming Co SO	Adult Female	56	0	0	0	56	13	44	23	80	136	
		Adult Male	29	0	0	0	29	30	80	38	148	177	
		Juvenile Female	10	0	0	0	10	0	0	1	1	11	
		Juvenile Male	3	1	0	0	4	0	0	1	1	5	
		Total	98	1	0	0	99	43	124	63	230	329	
	Total			250	5	0	3	258	83	220	129	432	690
	Total			21,998	959	76	342	23,375	6,201	17,178	14,734	38,113	61,488



Age and Sex Of Offenders Known to Law Enforcement, Crimes Against Persons and Crimes Against Property

1999

OFFENDERS			Crimes Against Persons					Crimes Against Property				Total
			Assault Offenses	Forcible Sex Offenses	Murder	Other Crimes Against Persons	Total	Burglary/ B&E	Larceny	Other Crimes Against Property	Total	
Barbour County	Belington PD	Adult Female	5	0	0	0	5	0	0	0	0	5
		Adult Male	13	0	0	0	13	0	1	3	4	17
		Juvenile Female	1	0	0	0	1	0	0	0	0	1
		Juvenile Male	0	0	0	0	0	0	1	0	1	1
		Total	19	0	0	0	19	0	2	3	5	24
	Philippi PD		1	0	0	0	1	0	0	0	0	1
		Adult Female	3	0	0	0	3	0	4	1	5	8
		Adult Male	15	0	0	0	15	0	9	2	11	26
		Juvenile Female	3	0	0	0	3	0	0	0	0	3
		Juvenile Male	1	0	0	0	1	0	2	0	2	3
		Total	23	0	0	0	23	0	15	3	18	41
	Philippi SP	Adult Female	7	1	0	0	8	0	2	18	20	28
		Adult Male	14	3	0	0	17	9	4	18	31	48
		Juvenile Male	1	1	0	0	2	1	1	3	5	7
		Total	22	5	0	0	27	10	7	39	56	83

		Crimes Against Persons					Crimes Against Property				Total	
		Assault Offenses	Forcible Sex Offenses	Murder	Other Crimes Against Persons	Total	Burglary/ B&E	Larceny	Other Crimes Against Property	Total		
Barbour	Total	64	5	0	0	69	10	24	45	79	148	
Berkeley County	Berkeley Co SO	Adult Female	80	0	0	1	81	0	19	11	30	111
		Adult Male	327	14	0	2	343	23	52	37	112	455
		Juvenile Female	10	0	0	0	10	2	3	0	5	15
		Juvenile Male	36	2	0	3	41	17	20	8	45	86
		Total	453	16	0	6	475	42	94	56	192	667
	Martinsburg PD	Adult Female	118	0	0	0	118	7	93	50	150	268
		Adult Male	392	12	0	0	404	18	144	119	281	685
		Juvenile Female	23	0	0	0	23	2	70	13	85	108
		Juvenile Male	66	5	0	0	71	18	106	46	170	241
		Total	599	17	0	0	616	45	413	228	686	1,302
	Martinsburg SP	Adult Female	22	1	0	0	23	2	7	20	29	52
		Adult Male	116	11	2	0	129	16	30	56	102	231
		Juvenile Female	1	0	0	0	1	0	2	1	3	4
		Juvenile Male	6	0	0	0	6	6	8	10	24	30
		Total	145	12	2	0	159	24	47	87	158	317
	Total		1,197	45	2	6	1,250	111	554	371	1,036	2,286
	Boone County	Boone Co SO	Adult Female	12	0	0	0	12	1	1	1	3
Adult Male			56	5	0	0	61	3	3	6	12	73
Juvenile Female			1	0	0	0	1	0	1	0	1	2

			Crimes Against Persons				Crimes Against Property				Total	
			Assault Offenses	Forcible Sex Offenses	Murder	Other Crimes Against Persons	Total	Burglary/B&E	Larceny	Other Crimes Against Property		Total
Boone County	Boone Co SO	Juvenile Male	2	0	0	0	2	0	0	0	0	2
		Total	71	5	0	0	76	4	5	7	16	92
	Danville PD	Adult Female	2	0	0	0	2	0	1	0	1	3
		Adult Male	9	0	0	0	9	1	5	2	8	17
		Juvenile Female	0	0	0	0	0	0	1	0	1	1
		Juvenile Male	0	0	0	0	0	1	0	2	3	3
		Total	11	0	0	0	11	2	7	4	13	24
	Danville SP	Adult Female	18	0	0	0	18	1	5	6	12	30
		Adult Male	69	3	0	0	72	6	16	29	51	123
		Juvenile Female	0	0	0	0	0	0	1	0	1	1
		Juvenile Male	5	0	0	0	5	1	2	7	10	15
		Total	92	3	0	0	95	8	24	42	74	169
	Whitesville PD	Adult Male	2	0	0	0	2	0	1	0	1	3
		Juvenile Male	0	0	0	0	0	0	0	1	1	1
		Total	2	0	0	0	2	0	1	1	2	4
	Whitesville SP	Adult Female	4	0	0	0	4	0	0	2	2	6
		Adult Male	13	1	0	3	17	0	8	7	15	32
		Juvenile Female	1	0	0	0	1	0	0	0	0	1
		Juvenile Male	0	3	0	1	4	4	2	0	6	10
		Total	18	4	0	4	26	4	10	9	23	49

		Crimes Against Persons					Crimes Against Property				Total	
		Assault Offenses	Forcible Sex Offenses	Murder	Other Crimes Against Persons	Total	Burglary/ B&E	Larceny	Other Crimes Against Property	Total		
Boone	Total	194	12	0	4	210	18	47	63	128	338	
Braxton County	Braxton Co SO	Adult Female	5	0	0	0	5	0	0	0	0	5
		Adult Male	19	0	0	0	19	1	7	9	17	36
		Juvenile Female	1	0	0	0	1	0	1	0	1	2
		Juvenile Male	0	0	0	0	0	0	1	0	1	1
		Total	25	0	0	0	25	1	9	9	19	44
	Burnsville PD	Adult Female	1	0	0	0	1	0	0	1	1	2
		Adult Male	1	0	0	0	1	0	0	1	1	2
		Total	2	0	0	0	2	0	0	2	2	4
	Gassaway PD	Adult Male	2	0	0	0	2	1	0	1	2	4
		Total	2	0	0	0	2	1	0	1	2	4
	Sutton PD	Adult Female	1	0	0	0	1	0	1	0	1	2
		Adult Male	1	0	0	0	1	0	0	3	3	4
		Total	2	0	0	0	2	0	1	3	4	6
	Sutton SP		0	0	0	0	0	0	1	0	1	1
		Adult Female	22	0	0	0	22	2	9	17	28	50
		Adult Male	65	4	0	1	70	12	37	38	87	157
		Juvenile Female	3	0	0	0	3	1	0	1	2	5
		Juvenile Male	11	2	0	1	14	8	3	5	16	30
		Total	101	6	0	2	109	23	50	61	134	243

			Crimes Against Persons				Crimes Against Property				Total	
			Assault Offenses	Forcible Sex Offenses	Murder	Other Crimes Against Persons	Total	Burglary/ B&E	Larceny	Other Crimes Against Property		Total
Braxton	Total		132	6	0	2	140	25	60	76	161	301
Brooke County	Bethany PD	Adult Male	1	0	0	0	1	0	0	1	1	2
		Total	1	0	0	0	1	0	0	1	1	2
	Brooke Co SO		0	0	0	0	0	2	5	10	17	17
		Adult Female	7	0	0	0	7	0	2	2	4	11
		Adult Male	24	3	0	2	29	4	10	9	23	52
		Juvenile Female	2	0	0	0	2	0	0	0	0	2
		Juvenile Male	4	1	0	0	5	0	1	6	7	12
		Total	37	4	0	2	43	6	18	27	51	94
	Follansbee PD	Adult Female	3	0	0	0	3	1	0	1	2	5
		Adult Male	22	0	0	0	22	2	6	7	15	37
		Juvenile Female	2	0	0	0	2	0	0	0	0	2
		Juvenile Male	5	0	0	0	5	0	4	0	4	9
		Total	32	0	0	0	32	3	10	8	21	53
	Wellsburg SP	Adult Female	2	0	0	0	2	0	0	0	0	2
		Adult Male	18	0	0	0	18	0	1	1	2	20
		Juvenile Female	2	0	0	0	2	0	0	0	0	2
		Juvenile Male	1	0	0	0	1	0	0	0	0	1
		Total	23	0	0	0	23	0	1	1	2	25
	Total		93	4	0	2	99	9	29	37	75	174

			Crimes Against Persons					Crimes Against Property				Total
			Assault Offenses	Forcible Sex Offenses	Murder	Other Crimes Against Persons	Total	Burglary/ B&E	Larceny	Other Crimes Against Property	Total	
Cabell County	Barboursville PD	Adult Female	18	0	0	0	18	2	71	19	92	110
		Adult Male	26	0	0	1	27	0	49	18	67	94
		Juvenile Female	4	0	0	0	4	0	30	0	30	34
		Juvenile Male	10	2	0	0	12	3	33	8	44	56
		Total	58	2	0	1	61	5	183	45	233	294
	Cabell Co SO	Adult Female	0	0	0	0	0	0	1	0	1	1
		Adult Male	0	0	0	0	0	0	1	1	2	2
		Juvenile Female	0	0	0	0	0	0	1	0	1	1
		Total	0	0	0	0	0	0	3	1	4	4
	Huntington PD		0	0	0	0	0	0	0	1	1	1
		Adult Female	0	1	0	0	1	1	0	0	1	2
		Adult Male	1	2	0	1	4	0	5	4	9	13
		Juvenile Male	2	2	0	1	5	0	0	0	0	5
		Total	3	5	0	2	10	1	5	5	11	21
	Huntington SP	Adult Female	26	1	0	0	27	3	52	21	76	103
		Adult Male	127	12	0	3	142	8	65	57	130	272
		Juvenile Female	8	0	0	0	8	1	11	4	16	24
		Juvenile Male	13	2	0	0	15	0	32	6	38	53
		Total	174	15	0	3	192	12	160	88	260	452
	Marshall Univ	Adult Female	5	0	0	0	5	1	0	0	1	6

			Crimes Against Persons					Crimes Against Property				Total
			Assault Offenses	Forcible Sex Offenses	Murder	Other Crimes Against Persons	Total	Burglary/ B&E	Larceny	Other Crimes Against Property	Total	
<i>Cabell County</i>	Marshall Univ Police	Adult Male	14	1	0	0	15	2	3	19	24	39
		Juvenile Female	1	0	0	0	1	0	0	0	0	1
		Juvenile Male	0	0	0	0	0	5	1	3	9	9
		Total	20	1	0	0	21	8	4	22	34	55
	Milton PD	Adult Female	7	0	0	1	8	0	0	1	1	9
		Adult Male	12	0	0	1	13	2	2	4	8	21
		Juvenile Female	0	0	0	0	0	0	0	1	1	1
		Juvenile Male	0	0	0	0	0	0	3	3	6	6
		Total	19	0	0	2	21	2	5	9	16	37
	Total			274	23	0	8	305	28	360	170	558
<i>Calhoun County</i>	Calhoun Co SO	Adult Male	6	0	0	0	6	0	0	0	0	6
		Juvenile Male	3	0	0	0	3	0	0	0	0	3
		Total	9	0	0	0	9	0	0	0	0	9
	Grantsville PD	Adult Female	1	0	0	0	1	0	0	0	0	1
		Adult Male	6	0	0	0	6	0	2	1	3	9
		Juvenile Male	0	0	0	0	0	2	1	2	5	5
		Total	7	0	0	0	7	2	3	3	8	15
	Grantsville SP	Adult Female	5	0	0	0	5	0	1	1	2	7
		Adult Male	21	4	0	0	25	4	9	4	17	42
		Juvenile Female	4	0	0	0	4	0	0	0	0	4

			Crimes Against Persons					Crimes Against Property				Total
			Assault Offenses	Forcible Sex Offenses	Murder	Other Crimes Against Persons	Total	Burglary/ B&E	Larceny	Other Crimes Against Property	Total	
Calhoun County	Grantsville SP	Juvenile Male	2	0	0	0	2	5	6	4	15	17
		Total	32	4	0	0	36	9	16	9	34	70
	Total		48	4	0	0	52	11	19	12	42	94
Clay County	Clay Co SO	Adult Female	3	0	0	0	3	0	0	1	1	4
		Adult Male	14	0	0	0	14	1	3	4	8	22
		Total	17	0	0	0	17	1	3	5	9	26
	Clay SP	Adult Female	9	0	1	0	10	0	0	5	5	15
		Adult Male	49	1	3	1	54	0	7	20	27	81
		Juvenile Female	1	0	0	0	1	0	1	0	1	2
		Juvenile Male	1	0	0	0	1	0	1	3	4	5
		Total	60	1	4	1	66	0	9	28	37	103
Total		77	1	4	1	83	1	12	33	46	129	
Doddridge County	Doddridge Co SO	Adult Male	0	1	0	0	1	0	1	0	1	2
		Juvenile Male	0	0	0	0	0	1	0	0	1	1
		Total	0	1	0	0	1	1	1	0	2	3
	West Union PD	Adult Female	0	0	0	1	1	0	0	0	0	1
		Adult Male	5	0	0	0	5	2	4	0	6	11
		Juvenile Male	0	0	0	0	0	0	2	1	3	3
		Total	5	0	0	1	6	2	6	1	9	15
	West Union	Adult Female	5	0	0	0	5	1	0	4	5	10

			Crimes Against Persons				Crimes Against Property				Total	
			Assault Offenses	Forcible Sex Offenses	Murder	Other Crimes Against Persons	Total	Burglary/ B&E	Larceny	Other Crimes Against Property		Total
Doddridge County	West Union SP	Adult Male	29	1	0	0	30	0	3	5	8	38
		Juvenile Male	2	1	0	0	3	0	0	0	0	3
		Total	36	2	0	0	38	1	3	9	13	51
	Total	41	3	0	1	45	4	10	10	24	69	
Fayette County	Ansted PD	Adult Male	3	0	0	0	3	0	1	0	1	4
		Juvenile Female	1	0	0	0	1	0	0	1	1	2
		Juvenile Male	1	0	0	0	1	0	0	1	1	2
		Total	5	0	0	0	5	0	1	2	3	8
	Fayette Co SO	Adult Female	21	0	0	2	23	2	6	9	17	40
		Adult Male	90	8	0	2	100	12	16	18	46	146
		Juvenile Female	0	0	0	0	0	1	0	0	1	1
		Juvenile Male	6	1	0	0	7	15	15	2	32	39
		Total	117	9	0	4	130	30	37	29	96	226
	Gauley Bridge PD	Adult Female	1	0	0	0	1	0	0	0	0	1
		Adult Male	1	0	0	0	1	0	0	0	0	1
		Total	2	0	0	0	2	0	0	0	0	2
	Gauley Bridge SP	Adult Female	3	0	0	0	3	0	0	2	2	5
Adult Male		24	1	0	1	26	3	4	7	14	40	
Juvenile Female		1	0	0	0	1	0	0	0	0	1	
Juvenile Male		0	0	0	0	0	1	2	0	3	3	

		Crimes Against Persons					Crimes Against Property				Total	
		Assault Offenses	Forcible Sex Offenses	Murder	Other Crimes Against Persons	Total	Burglary/ B&E	Larceny	Other Crimes Against Property	Total		
Fayette County	Gauley	Total	28	1	0	1	30	4	6	9	19	49
	Montgomery PD	Adult Female	3	0	0	0	3	2	6	0	8	11
		Adult Male	29	0	0	0	29	3	13	2	18	47
		Juvenile Female	1	0	0	0	1	0	0	0	0	1
		Juvenile Male	2	0	0	0	2	0	1	1	2	4
		Total	35	0	0	0	35	5	20	3	28	63
	Oak Hill PD	Adult Female	30	0	0	1	31	3	31	7	41	72
		Adult Male	108	2	1	1	112	16	56	40	112	224
		Juvenile Female	7	0	0	0	7	1	6	4	11	18
		Juvenile Male	12	0	0	1	13	6	22	24	52	65
		Total	157	2	1	3	163	26	115	75	216	379
	Oak Hill SP	Adult Female	11	0	0	0	11	0	5	12	17	28
		Adult Male	61	4	0	0	65	7	5	14	26	91
		Juvenile Female	0	0	0	0	0	1	0	0	1	1
		Juvenile Male	3	1	0	0	4	8	3	5	16	20
		Total	75	5	0	0	80	16	13	31	60	140
	Smithers PD	Adult Female	0	0	0	0	0	0	1	0	1	1
		Adult Male	2	0	0	0	2	2	0	2	4	6
		Juvenile Male	1	0	0	0	1	0	0	2	2	3
		Total	3	0	0	0	3	2	1	4	7	10

			Crimes Against Persons					Crimes Against Property				Total	
			Assault Offenses	Forcible Sex Offenses	Murder	Other Crimes Against Persons	Total	Burglary/ B&E	Larceny	Other Crimes Against Property	Total		
Fayette County	Turnpike - Fayette	Adult Male	1	0	0	0	1	0	0	1	1	2	
		Juvenile Male	0	0	0	0	0	0	0	1	1	1	
		Total	1	0	0	0	1	0	0	2	2	3	
	WVU Tech-Security	Adult Male	1	0	0	0	1	0	0	1	1	2	
		Total	1	0	0	0	1	0	0	1	1	2	
	Total			424	17	1	8	450	83	193	156	432	882
	Gilmer County	Gilmer Co SO	Adult Female	1	0	0	0	1	0	1	0	1	2
Adult Male			3	0	0	0	3	0	2	0	2	5	
Juvenile Female			1	0	0	0	1	0	0	0	0	1	
Total			5	0	0	0	5	0	3	0	3	8	
Glenville PD		Adult Female	2	0	0	0	2	0	0	2	2	4	
		Adult Male	10	1	0	0	11	2	3	6	11	22	
		Juvenile Female	2	0	0	0	2	0	0	1	1	3	
		Juvenile Male	4	0	0	0	4	0	1	0	1	5	
		Total	18	1	0	0	19	2	4	9	15	34	
Glenville SP		Adult Female	1	0	0	0	1	0	0	1	1	2	
		Adult Male	8	3	0	0	11	0	3	5	8	19	
		Total	9	3	0	0	12	0	3	6	9	21	
Glenville State College		Adult Female	0	0	0	0	0	0	0	1	1	1	
		Adult Male	3	1	0	0	4	0	0	3	3	7	

		Crimes Against Persons					Crimes Against Property				Total	
		Assault Offenses	Forcible Sex Offenses	Murder	Other Crimes Against Persons	Total	Burglary/ B&E	Larceny	Other Crimes Against Property	Total		
Gilmer County	Glenville	Total	3	1	0	0	4	0	0	4	4	8
	Total		35	5	0	0	40	2	10	19	31	71
Grant County	Grant Co SO	Adult Female	2	0	0	0	2	0	2	3	5	7
		Adult Male	28	0	0	2	30	3	4	11	18	48
		Juvenile Female	0	0	0	0	0	0	1	1	2	2
		Juvenile Male	1	0	0	0	1	1	2	3	6	7
		Total	31	0	0	2	33	4	9	18	31	64
	Petersburg PD	Adult Female	2	0	0	0	2	0	0	0	0	2
		Adult Male	8	1	0	0	9	1	4	5	10	19
		Juvenile Female	1	0	0	0	1	0	0	0	0	1
		Juvenile Male	1	0	0	0	1	0	2	2	4	5
		Total	12	1	0	0	13	1	6	7	14	27
	Petersburg SP	Adult Female	1	0	0	0	1	0	0	1	1	2
		Juvenile Male	0	1	0	0	1	0	0	0	0	1
		Total	1	1	0	0	2	0	0	1	1	3
	Total		44	2	0	2	48	5	15	26	46	94
Greenbrier County	Greenbrier Co SO		3	0	1	0	4	6	9	6	21	25
		Adult Female	11	0	0	0	11	2	5	9	16	27
		Adult Male	34	3	0	2	39	7	11	15	33	72
		Juvenile Female	3	0	0	0	3	0	1	0	1	4

			Crimes Against Persons					Crimes Against Property				Total
			Assault Offenses	Forcible Sex Offenses	Murder	Other Crimes Against Persons	Total	Burglary/ B&E	Larceny	Other Crimes Against Property	Total	
Greenbrier County	Greenbrier Co SO	Juvenile Male	2	0	0	0	2	3	10	11	24	26
		Total	53	3	1	2	59	18	36	41	95	154
	Lewisburg PD	Adult Female	1	0	0	0	1	0	9	3	12	13
		Adult Male	13	0	0	1	14	1	12	1	14	28
		Juvenile Female	0	0	0	0	0	0	1	0	1	1
		Juvenile Male	1	0	0	0	1	0	4	0	4	5
		Total	15	0	0	1	16	1	26	4	31	47
		Total	15	0	0	1	16	1	26	4	31	47
	Lewisburg SP	Adult Female	13	0	0	0	13	0	6	14	20	33
		Adult Male	39	5	0	0	44	8	15	31	54	98
		Juvenile Female	2	0	0	0	2	0	0	1	1	3
		Juvenile Male	3	1	0	0	4	2	6	3	11	15
		Total	57	6	0	0	63	10	27	49	86	149
	Quinwood PD	Adult Male	1	0	0	0	1	0	0	2	2	3
		Total	1	0	0	0	1	0	0	2	2	3
	Rainelle PD	Adult Male	2	0	0	0	2	0	0	0	0	2
		Juvenile Female	0	0	0	0	0	0	1	0	1	1
		Total	2	0	0	0	2	0	1	0	1	3
	Rainelle SP	Adult Female	4	0	0	0	4	1	0	2	3	7
		Adult Male	6	0	0	0	6	3	4	7	14	20
		Juvenile Female	0	0	0	0	0	0	1	1	2	2

			Crimes Against Persons					Crimes Against Property				Total
			Assault Offenses	Forcible Sex Offenses	Murder	Other Crimes Against Persons	Total	Burglary/ B&E	Larceny	Other Crimes Against Property	Total	
Greenbrier County	Rainelle SP	Juvenile Male	0	0	0	0	0	6	4	7	17	17
		Total	10	0	0	0	10	10	9	17	36	46
	Ronceverte PD	Adult Female	5	0	0	0	5	0	0	0	0	5
		Adult Male	2	0	0	0	2	0	0	1	1	3
		Total	7	0	0	0	7	0	0	1	1	8
	White Sulfur Springs PD	Adult Female	2	0	0	0	2	0	1	1	2	4
		Adult Male	21	0	0	0	21	0	5	9	14	35
		Juvenile Male	1	1	0	0	2	1	1	0	2	4
		Total	24	1	0	0	25	1	7	10	18	43
	Total			169	10	1	3	183	40	106	124	270
Hampshire County	Capon Bridge PD	Adult Male	1	0	0	0	1	0	0	1	1	2
		Juvenile Male	2	0	0	0	2	0	0	0	0	2
		Total	3	0	0	0	3	0	0	1	1	4
	Hampshire Co SO	Adult Female	8	0	0	0	8	0	4	5	9	17
		Adult Male	49	1	0	2	52	11	16	16	43	95
		Juvenile Female	1	0	0	0	1	0	0	2	2	3
		Juvenile Male	6	0	0	0	6	7	3	10	20	26
		Total	64	1	0	2	67	18	23	33	74	141
	Romney PD	Adult Female	0	0	0	0	0	0	1	0	1	1
Adult Male		5	0	0	0	5	2	5	1	8	13	

			Crimes Against Persons					Crimes Against Property				Total	
			Assault Offenses	Forcible Sex Offenses	Murder	Other Crimes Against Persons	Total	Burglary/ B&E	Larceny	Other Crimes Against Property	Total		
Hampshire County	Romney PD	Juvenile Female	1	0	0	0	1	0	0	0	0	1	
		Juvenile Male	0	1	0	0	1	0	5	0	5	6	
		Total	6	1	0	0	7	2	11	1	14	21	
	Romney SP	Adult Female	16	0	0	0	16	2	8	4	14	30	
		Adult Male	75	3	0	1	79	26	8	18	52	131	
		Juvenile Female	2	0	0	0	2	2	3	0	5	7	
		Juvenile Male	16	1	0	0	17	31	6	2	39	56	
		Total	109	4	0	1	114	61	25	24	110	224	
	Total			182	6	0	3	191	81	59	59	199	390
	Hancock County	New Cumberland PD	Adult Female	1	0	0	0	1	0	0	0	0	1
Adult Male			2	0	0	0	2	0	0	0	0	2	
Juvenile Female			1	0	0	0	1	0	0	0	0	1	
Total			4	0	0	0	4	0	0	0	0	4	
New Cumberland SP		Adult Male	10	0	0	0	10	0	0	2	2	12	
		Juvenile Male	1	0	0	0	1	0	0	0	0	1	
		Total	11	0	0	0	11	0	0	2	2	13	
Weirton PD			0	0	0	0	0	0	0	1	1	1	
		Adult Female	44	0	0	1	45	1	43	20	64	109	
		Adult Male	148	5	0	4	157	12	55	35	102	259	
	Juvenile Female	5	0	0	0	5	1	0	1	2	7		

			Crimes Against Persons					Crimes Against Property				Total
			Assault Offenses	Forcible Sex Offenses	Murder	Other Crimes Against Persons	Total	Burglary/ B&E	Larceny	Other Crimes Against Property	Total	
Hancock County	Weirton PD	Juvenile Male	10	1	0	0	11	2	7	9	18	29
		Total	207	6	0	5	218	16	105	66	187	405
	Total		222	6	0	5	233	16	105	68	189	422
Hardy County	Hardy Co SO	Adult Female	0	0	0	0	0	0	1	0	1	1
		Total	0	0	0	0	0	0	1	0	1	1
	Moorefield PD	Adult Female	6	0	0	0	6	0	1	1	2	8
		Adult Male	27	0	0	0	27	2	8	10	20	47
		Juvenile Female	2	0	0	0	2	0	4	1	5	7
		Juvenile Male	1	0	0	0	1	0	10	7	17	18
		Total	36	0	0	0	36	2	23	19	44	80
	Moorefield SP		0	0	0	0	0	1	0	0	1	1
		Adult Female	7	0	0	0	7	1	2	8	11	18
		Adult Male	67	2	1	0	70	6	10	22	38	108
		Juvenile Female	3	0	0	0	3	1	1	1	3	6
		Juvenile Male	6	0	0	0	6	2	0	3	5	11
		Total	83	2	1	0	86	11	13	34	58	144
	Wardensville PD	Adult Male	1	0	1	0	2	0	0	0	0	2
		Total	1	0	1	0	2	0	0	0	0	2
	Total		120	2	2	0	124	13	37	53	103	227
Harrison	Anmoore PD	Adult Male	3	0	0	1	4	0	0	0	0	4

			Crimes Against Persons					Crimes Against Property				Total
			Assault Offenses	Forcible Sex Offenses	Murder	Other Crimes Against Persons	Total	Burglary/ B&E	Larceny	Other Crimes Against Property	Total	
Harrison County	Anmoore PD	Juvenile Female	0	0	0	0	0	0	1	0	1	1
		Juvenile Male	0	0	0	0	0	0	1	0	1	1
		Total	3	0	0	1	4	0	2	0	2	6
	Bridgeport PD	Adult Female	5	0	0	0	5	0	59	14	73	78
		Adult Male	13	1	0	0	14	1	49	13	63	77
		Juvenile Female	2	0	0	0	2	0	26	0	26	28
		Juvenile Male	1	0	0	0	1	0	54	10	64	65
		Total	21	1	0	0	22	1	188	37	226	248
	Bridgeport SP	Adult Female	27	0	0	2	29	1	2	10	13	42
		Adult Male	119	7	2	1	129	8	24	31	63	192
		Juvenile Female	2	0	0	0	2	0	0	0	0	2
		Juvenile Male	11	2	0	0	13	1	5	8	14	27
		Total	159	9	2	3	173	10	31	49	90	263
	Clarksburg PD		2	0	0	0	2	7	3	4	14	16
		Adult Female	76	1	0	1	78	8	40	40	88	166
		Adult Male	233	11	2	3	249	29	91	92	212	461
		Juvenile Female	13	0	0	0	13	2	8	4	14	27
		Juvenile Male	14	3	0	0	17	5	25	9	39	56
		Total	338	15	2	4	359	51	167	149	367	726
	Harrison Co		0	0	0	0	0	0	2	0	2	2

			Crimes Against Persons				Crimes Against Property				Total	
			Assault Offenses	Forcible Sex Offenses	Murder	Other Crimes Against Persons	Total	Burglary/B&E	Larceny	Other Crimes Against Property		Total
Harrison County	Harrison Co SO	Adult Female	32	0	1	0	33	2	3	7	12	45
		Adult Male	120	7	2	1	130	15	28	43	86	216
		Juvenile Female	4	0	0	0	4	0	1	1	2	6
		Juvenile Male	11	1	0	0	12	0	8	5	13	25
		Total	167	8	3	1	179	17	42	56	115	294
	Lumberport PD	Adult Male	0	0	0	0	0	0	2	0	2	2
		Juvenile Male	0	0	0	0	0	0	1	0	1	1
		Total	0	0	0	0	0	0	3	0	3	3
	Nutter Fort PD	Adult Female	2	0	0	0	2	0	1	0	1	3
		Adult Male	11	0	0	0	11	3	5	7	15	26
		Juvenile Male	1	0	0	0	1	0	0	2	2	3
		Total	14	0	0	0	14	3	6	9	18	32
	Salem PD	Adult Female	2	0	0	0	2	0	4	0	4	6
		Adult Male	8	0	0	0	8	0	2	2	4	12
		Juvenile Female	2	0	0	0	2	0	1	0	1	3
		Juvenile Male	1	0	0	0	1	0	1	3	4	5
		Total	13	0	0	0	13	0	8	5	13	26
	Shinnston PD	Adult Female	8	0	0	0	8	0	2	0	2	10
		Adult Male	25	1	0	0	26	4	8	6	18	44
		Juvenile Male	4	0	0	0	4	1	1	1	3	7

		Crimes Against Persons					Crimes Against Property				Total	
		Assault Offenses	Forcible Sex Offenses	Murder	Other Crimes Against Persons	Total	Burglary/ B&E	Larceny	Other Crimes Against Property	Total		
Harrison County	Shinnston	Total	37	1	0	0	38	5	11	7	23	61
	West Milford PD	Adult Male	1	0	0	0	1	0	1	0	1	2
		Juvenile Female	1	0	0	0	1	0	0	0	0	1
		Total	2	0	0	0	2	0	1	0	1	3
	Total			754	34	7	9	804	87	459	312	858
Jackson County	Jackson Co SO	Adult Female	13	0	0	0	13	0	4	1	5	18
		Adult Male	41	2	1	0	44	7	13	8	28	72
		Juvenile Female	1	0	0	0	1	0	1	0	1	2
		Juvenile Male	3	0	0	0	3	0	1	7	8	11
		Total	58	2	1	0	61	7	19	16	42	103
	Ravenswood PD	Adult Female	14	0	0	0	14	1	10	6	17	31
		Adult Male	55	1	0	0	56	0	16	4	20	76
		Juvenile Female	6	0	0	0	6	1	7	1	9	15
		Juvenile Male	10	1	0	0	11	2	16	16	34	45
		Total	85	2	0	0	87	4	49	27	80	167
	Ripley PD	Adult Female	1	0	0	0	1	1	1	1	3	4
		Adult Male	12	0	0	0	12	1	7	1	9	21
		Juvenile Female	0	0	0	0	0	0	2	0	2	2
		Juvenile Male	9	0	0	0	9	0	10	2	12	21
		Total	22	0	0	0	22	2	20	4	26	48

			Crimes Against Persons					Crimes Against Property				Total
			Assault Offenses	Forcible Sex Offenses	Murder	Other Crimes Against Persons	Total	Burglary/ B&E	Larceny	Other Crimes Against Property	Total	
Jackson County	Ripley SP	Adult Female	3	0	0	0	3	0	0	2	2	5
		Adult Male	11	0	0	0	11	0	2	7	9	20
		Juvenile Male	3	0	0	0	3	0	0	2	2	5
		Total	17	0	0	0	17	0	2	11	13	30
	Total		182	4	1	0	187	13	90	58	161	348
Jefferson County	Jefferson Co SO	Adult Male	1	0	0	0	1	0	0	0	0	1
		Total	1	0	0	0	1	0	0	0	0	1
	Kearneysville SP	Adult Female	37	0	0	0	37	7	10	12	29	66
		Adult Male	174	9	0	3	186	21	48	46	115	301
		Juvenile Female	5	0	0	0	5	0	11	3	14	19
		Juvenile Male	34	0	0	0	34	9	29	15	53	87
		Total	250	9	0	3	262	37	98	76	211	473
	Total		251	9	0	3	263	37	98	76	211	474
Kanawha County	Belle PD	Adult Male	0	0	0	0	0	2	1	0	3	3
		Total	0	0	0	0	0	2	1	0	3	3
	Cedar Grove PD	Adult Female	2	0	0	0	2	0	0	2	2	4
		Adult Male	7	0	0	0	7	0	2	4	6	13
		Juvenile Female	0	0	0	0	0	0	3	0	3	3
		Juvenile Male	1	0	0	0	1	0	2	1	3	4
		Total	10	0	0	0	10	0	7	7	14	24

		Crimes Against Persons					Crimes Against Property				Total	
		Assault Offenses	Forcible Sex Offenses	Murder	Other Crimes Against Persons	Total	Burglary/ B&E	Larceny	Other Crimes Against Property	Total		
Kanawha County	Charleston PD		7	0	0	0	7	3	4	2	9	16
		Adult Female	450	1	1	5	457	43	424	270	737	1,194
		Adult Male	1,387	60	5	33	1,485	206	917	753	1,876	3,361
		Juvenile Female	91	0	0	0	91	11	133	50	194	285
		Juvenile Male	192	10	0	5	207	82	256	184	522	729
		Total	2,127	71	6	43	2,247	345	1,734	1,259	3,338	5,585
	Chesapeake PD	Adult Female	5	0	0	0	5	0	0	2	2	7
		Adult Male	11	0	0	0	11	1	5	3	9	20
		Juvenile Female	2	0	0	0	2	0	0	0	0	2
		Juvenile Male	1	0	0	0	1	0	2	2	4	5
		Total	19	0	0	0	19	1	7	7	15	34
	Clendenin PD	Adult Female	0	0	0	0	0	0	3	0	3	3
		Adult Male	7	0	0	0	7	0	1	3	4	11
		Total	7	0	0	0	7	0	4	3	7	14
	Dunbar PD		2	0	0	0	2	8	7	6	21	23
		Adult Female	38	0	0	2	40	3	19	29	51	91
		Adult Male	133	2	1	5	141	27	54	66	147	288
		Juvenile Female	12	0	0	0	12	1	7	3	11	23
		Juvenile Male	32	0	0	0	32	7	26	16	49	81
		Total	217	2	1	7	227	46	113	120	279	506

			Crimes Against Persons				Crimes Against Property				Total	
			Assault Offenses	Forcible Sex Offenses	Murder	Other Crimes Against Persons	Total	Burglary/ B&E	Larceny	Other Crimes Against Property		Total
Kanawha County	East Bank PD	Adult Female	1	0	0	0	1	2	0	2	4	5
		Adult Male	10	0	0	0	10	2	2	3	7	17
		Juvenile Male	6	0	0	0	6	1	0	3	4	10
		Total	17	0	0	0	17	5	2	8	15	32
	Glasgow PD	Adult Male	6	0	0	0	6	0	0	1	1	7
		Total	6	0	0	0	6	0	0	1	1	7
	Handley PD	Adult Male	1	0	0	0	1	0	0	0	0	1
		Total	1	0	0	0	1	0	0	0	0	1
	Kanawha Co SO		2	0	0	0	2	1	4	2	7	9
		Adult Female	269	1	1	1	272	22	76	77	175	447
		Adult Male	1,034	35	3	7	1,079	92	264	300	656	1,735
		Juvenile Female	41	1	0	0	42	1	9	5	15	57
		Juvenile Male	106	4	0	0	110	44	69	71	184	294
		Total	1,452	41	4	8	1,505	160	422	455	1,037	2,542
	Marmet PD	Adult Female	1	0	0	0	1	0	0	0	0	1
		Adult Male	0	0	0	0	0	0	1	0	1	1
		Juvenile Male	0	0	0	0	0	0	1	0	1	1
		Total	1	0	0	0	1	0	2	0	2	3
	Nitro PD	Adult Female	4	0	0	0	4	1	11	7	19	23
		Adult Male	29	0	0	0	29	11	47	26	84	113

			Crimes Against Persons					Crimes Against Property				Total
			Assault Offenses	Forcible Sex Offenses	Murder	Other Crimes Against Persons	Total	Burglary/ B&E	Larceny	Other Crimes Against Property	Total	
Kanawha County	Nitro PD	Juvenile Female	2	0	0	0	2	1	4	2	7	9
		Juvenile Male	1	0	0	0	1	0	12	5	17	18
		Total	36	0	0	0	36	13	74	40	127	163
	Quincy SP	Adult Female	7	0	0	0	7	2	20	24	46	53
		Adult Male	61	4	0	0	65	20	55	66	141	206
		Juvenile Female	3	0	0	0	3	0	5	2	7	10
		Juvenile Male	11	1	0	0	12	10	14	19	43	55
		Total	82	5	0	0	87	32	94	111	237	324
	So Charleston SP	Adult Female	9	0	0	0	9	1	2	6	9	18
		Adult Male	59	5	0	0	64	4	17	34	55	119
		Juvenile Female	0	0	0	0	0	0	1	2	3	3
		Juvenile Male	2	0	0	0	2	4	3	15	22	24
		Total	70	5	0	0	75	9	23	57	89	164
	South Charleston PD		1	0	0	0	1	0	0	3	3	4
		Adult Female	64	0	0	0	64	9	62	51	122	186
		Adult Male	206	7	0	4	217	32	136	112	280	497
		Juvenile Female	8	0	0	0	8	1	17	5	23	31
		Juvenile Male	41	1	0	0	42	6	48	28	82	124
		Total	320	8	0	4	332	48	263	199	510	842
	St Albans PD		0	0	0	0	0	0	1	0	1	1

			Crimes Against Persons					Crimes Against Property				Total	
			Assault Offenses	Forcible Sex Offenses	Murder	Other Crimes Against Persons	Total	Burglary/ B&E	Larceny	Other Crimes Against Property	Total		
Kanawha County	St Albans PD	Adult Female	11	0	0	0	11	2	23	13	38	49	
		Adult Male	44	2	0	1	47	12	73	21	106	153	
		Juvenile Female	7	0	0	0	7	4	2	2	8	15	
		Juvenile Male	19	0	0	0	19	6	25	5	36	55	
		Total	81	2	0	1	84	24	124	41	189	273	
	Turnpike - Kanawha	Adult Male	2	0	0	0	2	0	2	2	4	6	
		Total	2	0	0	0	2	0	2	2	4	6	
	WVSC Security	Adult Female	5	0	0	0	5	0	1	2	3	8	
		Adult Male	18	1	0	0	19	3	3	7	13	32	
		Juvenile Female	2	0	0	0	2	0	0	0	0	2	
		Juvenile Male	1	0	0	0	1	0	0	0	0	1	
		Total	26	1	0	0	27	3	4	9	16	43	
	Total			4,474	135	11	63	4,683	688	2,876	2,319	5,883	10,566
	Lewis County	Lewis Co SO		0	0	0	0	0	2	2	0	4	4
			Adult Female	19	0	0	1	20	1	8	6	15	35
Adult Male			53	1	0	0	54	4	20	15	39	93	
Juvenile Female			3	0	0	0	3	0	3	1	4	7	
Juvenile Male			5	0	0	0	5	0	3	13	16	21	
Total			80	1	0	1	82	7	36	35	78	160	
Weston PD		Adult Female	11	0	0	0	11	0	1	0	1	12	

			Crimes Against Persons					Crimes Against Property				Total
			Assault Offenses	Forcible Sex Offenses	Murder	Other Crimes Against Persons	Total	Burglary/ B&E	Larceny	Other Crimes Against Property	Total	
Lewis County	Weston PD	Adult Male	22	0	0	0	22	0	3	0	3	25
		Total	33	0	0	0	33	0	4	0	4	37
	Weston SP	Adult Female	8	0	0	0	8	0	6	9	15	23
		Adult Male	23	9	0	1	33	3	16	16	35	68
		Juvenile Female	0	0	0	0	0	0	5	1	6	6
		Juvenile Male	1	2	0	0	3	4	6	6	16	19
		Total	32	11	0	1	44	7	33	32	72	116
Total			145	12	0	2	159	14	73	67	154	313
Lincoln County	Hamlin PD	Adult Male	1	0	0	0	1	1	0	0	1	2
		Total	1	0	0	0	1	1	0	0	1	2
	Hamlin SP		1	0	0	0	1	0	0	0	0	1
		Adult Female	26	0	0	0	26	1	5	10	16	42
		Adult Male	129	11	2	4	146	6	14	37	57	203
		Juvenile Female	7	0	0	0	7	0	2	0	2	9
		Juvenile Male	5	0	0	0	5	5	7	5	17	22
		Total	168	11	2	4	185	12	28	52	92	277
	Lincoln Co SO	Adult Male	2	0	0	0	2	0	1	1	2	4
		Juvenile Male	1	0	0	0	1	0	0	0	0	1
Total		3	0	0	0	3	0	1	1	2	5	
Total			172	11	2	4	189	13	29	53	95	284

			Crimes Against Persons					Crimes Against Property				Total
			Assault Offenses	Forcible Sex Offenses	Murder	Other Crimes Against Persons	Total	Burglary/ B&E	Larceny	Other Crimes Against Property	Total	
Logan County	Chapmanville PD	Adult Female	1	0	0	0	1	0	0	0	0	1
		Adult Male	9	0	0	0	9	1	2	7	10	19
		Juvenile Male	0	0	0	0	0	1	0	1	2	2
		Total	10	0	0	0	10	2	2	8	12	22
	Logan PD	Adult Female	2	0	0	0	2	0	3	0	3	5
		Adult Male	9	0	0	0	9	1	1	0	2	11
		Total	11	0	0	0	11	1	4	0	5	16
	Logan SP		0	0	0	0	0	1	0	1	2	2
		Adult Female	34	0	0	1	35	6	7	23	36	71
		Adult Male	141	3	2	2	148	38	45	64	147	295
		Juvenile Female	2	0	0	0	2	1	3	2	6	8
		Juvenile Male	9	0	0	0	9	2	6	9	17	26
		Total	186	3	2	3	194	48	61	99	208	402
	Man PD	Adult Female	2	0	0	0	2	1	5	1	7	9
		Adult Male	10	0	1	0	11	1	5	5	11	22
		Juvenile Male	0	0	0	0	0	2	0	0	2	2
		Total	12	0	1	0	13	4	10	6	20	33
	West Logan PD	Adult Female	0	0	0	0	0	0	1	0	1	1
		Adult Male	3	0	0	0	3	1	0	1	2	5
		Juvenile Male	0	0	0	0	0	0	0	1	1	1

			Crimes Against Persons					Crimes Against Property				Total
			Assault Offenses	Forcible Sex Offenses	Murder	Other Crimes Against Persons	Total	Burglary/ B&E	Larceny	Other Crimes Against Property	Total	
Logan County	West Logan	Total	3	0	0	0	3	1	1	2	4	7
	Total		222	3	3	3	231	56	78	115	249	480
Marion County	Barrackville PD	Adult Male	1	0	0	0	1	0	0	0	0	1
		Total	1	0	0	0	1	0	0	0	0	1
	Fairmont Campus Police	Adult Female	1	0	0	0	1	0	1	5	6	7
		Adult Male	3	0	0	0	3	0	7	5	12	15
		Total	4	0	0	0	4	0	8	10	18	22
	Fairmont PD		0	0	0	0	0	0	1	1	2	2
		Adult Female	42	0	0	3	45	3	33	26	62	107
		Adult Male	148	5	0	10	163	20	52	67	139	302
		Juvenile Female	8	0	0	0	8	0	7	2	9	17
		Juvenile Male	17	3	0	1	21	7	18	14	39	60
		Total	215	8	0	14	237	30	111	110	251	488
	Fairmont SP	Adult Female	10	0	0	0	10	0	8	6	14	24
		Adult Male	42	3	0	0	45	8	12	28	48	93
		Juvenile Female	1	0	0	0	1	0	2	1	3	4
		Juvenile Male	3	0	0	0	3	2	4	1	7	10
		Total	56	3	0	0	59	10	26	36	72	131
	Grant Town PD	Adult Male	3	0	0	0	3	0	0	1	1	4
Total		3	0	0	0	3	0	0	1	1	4	

			Crimes Against Persons					Crimes Against Property				Total
			Assault Offenses	Forcible Sex Offenses	Murder	Other Crimes Against Persons	Total	Burglary/ B&E	Larceny	Other Crimes Against Property	Total	
Marion County	Mannington PD	Adult Female	9	0	0	0	9	0	0	0	0	9
		Adult Male	17	0	0	0	17	0	1	3	4	21
		Total	26	0	0	0	26	0	1	3	4	30
	Marion Co SO	Adult Female	33	0	0	0	33	3	24	19	46	79
		Adult Male	155	6	2	1	164	11	34	36	81	245
		Juvenile Female	6	0	0	0	6	1	5	3	9	15
		Juvenile Male	16	3	0	1	20	11	21	17	49	69
		Total	210	9	2	2	223	26	84	75	185	408
	Rivesville PD	Adult Male	1	0	0	0	1	0	0	1	1	2
		Total	1	0	0	0	1	0	0	1	1	2
Total			516	20	2	16	554	66	230	236	532	1,086
Marshall County	Benwood PD	Adult Female	2	0	0	0	2	0	2	0	2	4
		Adult Male	6	0	0	0	6	0	5	1	6	12
		Juvenile Male	0	0	0	0	0	0	0	1	1	1
		Total	8	0	0	0	8	0	7	2	9	17
	Mc Mechen PD	Adult Male	0	0	0	0	0	0	1	0	1	1
		Total	0	0	0	0	0	0	1	0	1	1
	Moundsville SP	Adult Female	11	0	0	0	11	0	1	5	6	17
		Adult Male	36	2	0	0	38	2	4	14	20	58
		Juvenile Female	2	0	0	0	2	0	0	0	0	2

			Crimes Against Persons					Crimes Against Property				Total
			Assault Offenses	Forcible Sex Offenses	Murder	Other Crimes Against Persons	Total	Burglary/ B&E	Larceny	Other Crimes Against Property	Total	
Marshall County	Moundsville SP	Juvenile Male	3	1	0	1	5	0	2	0	2	7
		Total	52	3	0	1	56	2	7	19	28	84
	Total		60	3	0	1	64	2	15	21	38	102
Mason County	Mason Co SO	Adult Female	20	0	0	0	20	0	6	9	15	35
		Adult Male	65	2	0	1	68	7	11	18	36	104
		Juvenile Female	1	0	0	0	1	0	0	0	0	1
		Juvenile Male	2	1	0	0	3	1	1	0	2	5
		Total	88	3	0	1	92	8	18	27	53	145
	Mason PD	Juvenile Female	0	0	0	0	0	0	1	1	2	2
		Total	0	0	0	0	0	0	1	1	2	2
	New Haven PD	Adult Female	2	0	0	0	2	0	2	0	2	4
		Adult Male	7	0	0	0	7	0	2	2	4	11
		Juvenile Male	0	0	0	0	0	0	1	0	1	1
		Total	9	0	0	0	9	0	5	2	7	16
	Point Pleasant PD	Adult Female	34	0	0	0	34	0	3	9	12	46
		Adult Male	106	3	0	1	110	5	17	26	48	158
		Juvenile Female	6	1	0	0	7	0	3	2	5	12
		Juvenile Male	17	1	0	0	18	4	28	14	46	64
		Total	163	5	0	1	169	9	51	51	111	280
	Point	Adult Female	5	0	0	0	5	4	2	24	30	35

			Crimes Against Persons				Crimes Against Property				Total	
			Assault Offenses	Forcible Sex Offenses	Murder	Other Crimes Against Persons	Total	Burglary/ B&E	Larceny	Other Crimes Against Property		Total
Mason County	Point Pleasant SP	Adult Male	34	3	0	3	40	5	11	16	32	72
		Juvenile Male	2	2	0	0	4	9	3	2	14	18
		Total	41	5	0	3	49	18	16	42	76	125
	Total		301	13	0	5	319	35	91	123	249	568
McDowell County	Davy PD	Adult Female	1	0	0	0	1	0	1	0	1	2
		Adult Male	9	0	0	0	9	2	0	1	3	12
		Juvenile Male	0	0	0	0	0	1	0	3	4	4
		Total	10	0	0	0	10	3	1	4	8	18
	Keystone PD	Adult Female	1	0	0	0	1	0	0	0	0	1
		Adult Male	2	0	0	0	2	1	0	0	1	3
		Total	3	0	0	0	3	1	0	0	1	4
	Mc Dowell Co SO	Adult Female	29	0	0	0	29	2	14	11	27	56
		Adult Male	145	3	1	1	150	8	28	47	83	233
		Juvenile Female	1	0	0	0	1	0	0	2	2	3
		Juvenile Male	10	0	0	0	10	3	2	3	8	18
		Total	185	3	1	1	190	13	44	63	120	310
	North Fork PD	Adult Female	1	0	0	0	1	0	0	0	0	1
		Adult Male	10	0	0	0	10	0	0	1	1	11
		Total	11	0	0	0	11	0	0	1	1	12
War PD	Adult Female	0	0	0	0	0	0	1	0	1	1	

			Crimes Against Persons				Crimes Against Property				Total	
			Assault Offenses	Forcible Sex Offenses	Murder	Other Crimes Against Persons	Total	Burglary/ B&E	Larceny	Other Crimes Against Property		Total
McDowell County	War PD	Adult Male	6	0	0	0	6	0	2	0	2	8
		Juvenile Male	0	0	0	0	0	0	2	0	2	2
		Total	6	0	0	0	6	0	5	0	5	11
	Welch PD	Adult Female	31	0	0	0	31	0	8	7	15	46
		Adult Male	65	0	0	0	65	2	12	17	31	96
		Juvenile Female	0	0	0	0	0	0	1	1	2	2
		Juvenile Male	1	1	0	0	2	2	0	4	6	8
		Total	97	1	0	0	98	4	21	29	54	152
	Welch SP	Adult Female	3	0	0	0	3	0	0	0	0	3
		Adult Male	21	0	0	0	21	0	0	1	1	22
		Juvenile Female	2	0	0	0	2	0	0	0	0	2
		Total	26	0	0	0	26	0	0	1	1	27
	Total			338	4	1	1	344	21	71	98	190
Mercer County	Athens PD	Adult Female	1	0	0	0	1	0	0	1	1	2
		Adult Male	1	0	0	0	1	0	3	2	5	6
		Total	2	0	0	0	2	0	3	3	6	8
	Bluefield PD	Adult Female	48	0	0	0	48	2	17	19	38	86
		Adult Male	164	5	1	0	170	23	52	42	117	287
		Juvenile Female	8	0	0	0	8	2	0	2	4	12
		Juvenile Male	19	3	0	0	22	6	16	24	46	68

		Crimes Against Persons					Crimes Against Property				Total	
		Assault Offenses	Forcible Sex Offenses	Murder	Other Crimes Against Persons	Total	Burglary/ B&E	Larceny	Other Crimes Against Property	Total		
Mercer County	Bluefield PD	Total	239	8	1	0	248	33	85	87	205	453
	Concord College Security	Adult Female	0	0	0	0	0	0	0	4	4	4
		Adult Male	3	1	0	0	4	0	1	5	6	10
		Total	3	1	0	0	4	0	1	9	10	14
	Matoaka PD	Adult Male	7	0	0	0	7	3	0	1	4	11
		Total	7	0	0	0	7	3	0	1	4	11
	Mercer Co SO		1	0	0	0	1	0	0	1	1	2
		Adult Female	100	1	1	2	104	7	42	61	110	214
		Adult Male	491	5	2	2	500	53	91	126	270	770
		Juvenile Female	10	0	0	0	10	3	10	3	16	26
		Juvenile Male	19	1	0	1	21	8	24	20	52	73
		Total	621	7	3	5	636	71	167	211	449	1,085
	Princeton PD		7	0	0	0	7	14	37	17	68	75
		Adult Female	50	0	1	0	51	8	73	47	128	179
		Adult Male	253	4	0	3	260	17	104	83	204	464
		Juvenile Female	10	0	0	0	10	0	2	3	5	15
		Juvenile Male	22	1	0	0	23	2	13	10	25	48
Total		342	5	1	3	351	41	229	160	430	781	
Princeton SP	Adult Female	23	0	0	0	23	3	73	8	84	107	
	Adult Male	108	6	1	3	118	10	68	38	116	234	

			Crimes Against Persons					Crimes Against Property				Total	
			Assault Offenses	Forcible Sex Offenses	Murder	Other Crimes Against Persons	Total	Burglary/ B&E	Larceny	Other Crimes Against Property	Total		
Mercer County	Princeton SP	Juvenile Female	0	0	0	0	0	0	22	1	23	23	
		Juvenile Male	8	0	0	0	8	5	23	7	35	43	
		Total	139	6	1	3	149	18	186	54	258	407	
	Turnpike - Mercer	Adult Male	1	0	0	0	1	0	1	1	2	3	
		Total	1	0	0	0	1	0	1	1	2	3	
	Total			1,354	27	6	11	1,398	166	672	526	1,364	2,762
	Mineral County	Keyser PD	Adult Female	22	0	0	0	22	1	8	3	12	34
Adult Male			59	4	0	0	63	4	14	12	30	93	
Juvenile Female			5	0	0	0	5	0	1	1	2	7	
Juvenile Male			0	1	0	0	1	6	2	5	13	14	
Total			86	5	0	0	91	11	25	21	57	148	
Keyser SP		Adult Female	19	0	0	1	20	0	6	10	16	36	
		Adult Male	66	5	0	1	72	7	21	38	66	138	
		Juvenile Female	3	0	0	0	3	0	3	1	4	7	
		Juvenile Male	7	0	0	0	7	10	10	19	39	46	
		Total	95	5	0	2	102	17	40	68	125	227	
Potomac State College		Adult Female	1	0	0	0	1	0	2	0	2	3	
		Adult Male	4	0	0	0	4	0	2	0	2	6	
		Juvenile Male	0	0	0	0	0	0	0	3	3	3	
		Total	5	0	0	0	5	0	4	3	7	12	

		Crimes Against Persons					Crimes Against Property				Total	
		Assault Offenses	Forcible Sex Offenses	Murder	Other Crimes Against Persons	Total	Burglary/ B&E	Larceny	Other Crimes Against Property	Total		
Mineral	Total	186	10	0	2	198	28	69	92	189	387	
Mingo County	Delbarton PD	Adult Male	0	0	0	0	0	0	1	1	1	
		Total	0	0	0	0	0	0	0	1	1	
	Gilbert PD	Adult Male	1	0	0	0	1	0	2	1	3	4
		Total	1	0	0	0	1	0	2	1	3	4
	Gilbert SP	Adult Female	2	0	0	0	2	0	2	2	4	6
		Adult Male	21	0	0	0	21	3	7	4	14	35
		Juvenile Male	1	0	0	0	1	2	0	1	3	4
		Total	24	0	0	0	24	5	9	7	21	45
	Kermit PD	Adult Male	4	0	0	0	4	0	1	0	1	5
		Total	4	0	0	0	4	0	1	0	1	5
	Mingo Co SO	Adult Female	2	0	0	0	2	0	0	0	0	2
		Adult Male	36	2	0	0	38	1	1	2	4	42
		Total	38	2	0	0	40	1	1	2	4	44
	Williamson PD	Adult Female	7	0	0	0	7	0	7	3	10	17
		Adult Male	23	0	0	0	23	6	22	19	47	70
		Juvenile Female	2	0	0	0	2	0	1	0	1	3
		Juvenile Male	1	0	0	0	1	0	3	2	5	6
Total		33	0	0	0	33	6	33	24	63	96	
Williamson	Adult Female	10	0	0	0	10	0	3	2	5	15	

			Crimes Against Persons					Crimes Against Property				Total	
			Assault Offenses	Forcible Sex Offenses	Murder	Other Crimes Against Persons	Total	Burglary/ B&E	Larceny	Other Crimes Against Property	Total		
Mingo County	Williamson SP	Adult Male	37	3	0	0	40	13	12	8	33	73	
		Juvenile Male	1	0	0	0	1	2	3	1	6	7	
		Total	48	3	0	0	51	15	18	11	44	95	
	Total		148	5	0	0	153	27	64	46	137	290	
Monongalia County	Granville PD	Adult Female	1	0	0	0	1	0	0	0	0	1	
		Adult Male	3	0	0	0	3	1	0	2	3	6	
		Juvenile Male	0	0	0	0	0	0	0	1	1	1	
		Total	4	0	0	0	4	1	0	3	4	8	
	Monongalia Co SO			0	0	0	0	0	0	2	0	2	2
		Adult Female		40	0	0	1	41	2	13	63	78	119
		Adult Male		151	13	0	1	165	13	36	64	113	278
		Juvenile Female		11	0	0	0	11	0	5	3	8	19
		Juvenile Male		6	0	0	0	6	4	20	12	36	42
		Total		208	13	0	2	223	19	76	142	237	460
	Morgantown PD	Adult Female		34	0	0	0	34	0	34	18	52	86
		Adult Male		198	7	1	1	207	25	108	79	212	419
		Juvenile Female		15	0	1	0	16	4	24	8	36	52
		Juvenile Male		15	0	1	0	16	3	30	8	41	57
		Total		262	7	3	1	273	32	196	113	341	614
Star City PD	Adult Female		9	0	0	0	9	0	3	5	8	17	

			Crimes Against Persons					Crimes Against Property				Total	
			Assault Offenses	Forcible Sex Offenses	Murder	Other Crimes Against Persons	Total	Burglary/ B&E	Larceny	Other Crimes Against Property	Total		
Monongalia County	Star City PD	Adult Male	21	0	0	0	21	10	13	17	40	61	
		Juvenile Female	1	0	0	0	1	0	1	0	1	2	
		Juvenile Male	0	0	0	0	0	0	6	2	8	8	
		Total	31	0	0	0	31	10	23	24	57	88	
	Westover PD	Adult Female	7	0	0	0	7	1	9	6	16	23	
		Adult Male	28	3	0	0	31	7	15	21	43	74	
		Juvenile Female	4	0	0	0	4	0	2	3	5	9	
		Juvenile Male	6	0	0	0	6	1	5	17	23	29	
		Total	45	3	0	0	48	9	31	47	87	135	
	Westover SP		0	0	0	0	0	0	0	1	1	1	
		Adult Female	32	1	0	3	36	5	9	23	37	73	
		Adult Male	129	9	0	5	143	18	30	50	98	241	
		Juvenile Female	2	1	0	0	3	1	5	0	6	9	
		Juvenile Male	7	0	0	0	7	7	7	5	19	26	
		Total	170	11	0	8	189	31	51	79	161	350	
	Total			720	34	3	11	768	102	377	408	887	1,655
	Monroe County	Alderson PD	Adult Female	0	0	0	0	0	1	0	0	1	1
Adult Male			6	0	0	0	6	1	0	0	1	7	
Total			6	0	0	0	6	2	0	0	2	8	
Monroe Co		Adult Female	2	0	0	0	2	0	0	0	0	2	

			Crimes Against Persons					Crimes Against Property				Total	
			Assault Offenses	Forcible Sex Offenses	Murder	Other Crimes Against Persons	Total	Burglary/ B&E	Larceny	Other Crimes Against Property	Total		
Monroe County	Monroe Co SO	Adult Male	20	0	0	0	20	1	0	2	3	23	
		Juvenile Male	1	0	0	0	1	0	0	0	0	1	
		Total	23	0	0	0	23	1	0	2	3	26	
	Peterstown PD	Adult Male	1	0	0	0	1	0	0	0	0	1	
		Juvenile Male	0	0	0	0	0	2	0	0	2	2	
		Total	1	0	0	0	1	2	0	0	2	3	
	Union SP	Adult Female	7	0	1	0	8	3	0	2	5	13	
		Adult Male	33	5	0	1	39	3	2	10	15	54	
		Juvenile Male	7	0	0	0	7	1	0	2	3	10	
		Total	47	5	1	1	54	7	2	14	23	77	
	Total			77	5	1	1	84	12	2	16	30	114
	Morgan County	Berkeley Springs (BATH) PD	Adult Male	0	0	0	0	0	0	3	0	3	3
			Juvenile Male	0	0	0	0	0	0	1	0	1	1
Total			0	0	0	0	0	0	4	0	4	4	
Berkeley Springs SP		Adult Female	18	0	0	0	18	1	6	10	17	35	
		Adult Male	63	7	0	4	74	7	24	25	56	130	
		Juvenile Female	4	0	0	0	4	0	7	0	7	11	
		Juvenile Male	12	0	0	0	12	5	17	5	27	39	
		Total	97	7	0	4	108	13	54	40	107	215	
Morgan Co		Adult Female	15	0	0	0	15	0	1	1	2	17	

			Crimes Against Persons				Crimes Against Property				Total		
			Assault Offenses	Forcible Sex Offenses	Murder	Other Crimes Against Persons	Total	Burglary/ B&E	Larceny	Other Crimes Against Property		Total	
Morgan County	Morgan Co SO	Adult Male	53	2	0	0	55	7	7	17	31	86	
		Juvenile Female	2	1	0	0	3	0	0	0	0	3	
		Juvenile Male	7	0	0	0	7	1	7	6	14	21	
		Total	77	3	0	0	80	8	15	24	47	127	
	Paw Paw PD	Adult Female	3	0	0	0	3	0	0	0	0	3	
		Adult Male	3	0	0	2	5	0	1	1	2	7	
		Juvenile Female	2	0	0	0	2	0	0	0	0	2	
		Total	8	0	0	2	10	0	1	1	2	12	
	Total			182	10	0	6	198	21	74	65	160	358
	Nicholas County	Nicholas Co SO	Adult Female	43	0	0	2	45	2	22	19	43	88
Adult Male			173	6	0	3	182	29	65	71	165	347	
Juvenile Female			8	0	0	0	8	0	2	1	3	11	
Juvenile Male			20	4	0	0	24	7	8	14	29	53	
Total			244	10	0	5	259	38	97	105	240	499	
Richwood SP		Adult Female	2	0	0	0	2	1	1	11	13	15	
		Adult Male	8	1	0	1	10	3	2	17	22	32	
		Juvenile Male	1	0	0	0	1	1	0	0	1	2	
		Total	11	1	0	1	13	5	3	28	36	49	
Summersville PD		Adult Female	17	0	0	1	18	0	23	8	31	49	
	Adult Male	43	2	0	0	45	2	38	41	81	126		

			Crimes Against Persons					Crimes Against Property				Total	
			Assault Offenses	Forcible Sex Offenses	Murder	Other Crimes Against Persons	Total	Burglary/ B&E	Larceny	Other Crimes Against Property	Total		
Nicholas County	Summersville PD	Juvenile Female	3	0	0	0	3	0	5	1	6	9	
		Juvenile Male	3	0	0	0	3	0	6	5	11	14	
		Total	66	2	0	1	69	2	72	55	129	198	
	Summersville SP	Adult Female	10	0	0	0	10	0	0	5	5	15	
		Adult Male	18	4	0	1	23	2	4	14	20	43	
		Juvenile Male	0	1	0	0	1	0	2	1	3	4	
		Total	28	5	0	1	34	2	6	20	28	62	
	Total			349	18	0	8	375	47	178	208	433	808
	Ohio County	Clearview PD	Adult Male	1	0	0	0	1	0	0	1	1	2
			Total	1	0	0	0	1	0	0	1	1	2
Ohio Co SO		Adult Female	31	0	0	0	31	2	0	5	7	38	
		Adult Male	70	4	0	0	74	9	1	8	18	92	
		Juvenile Female	3	0	0	0	3	0	1	1	2	5	
		Juvenile Male	5	0	0	0	5	2	0	8	10	15	
		Total	109	4	0	0	113	13	2	22	37	150	
West Liberty College		Adult Female	1	0	0	0	1	0	0	0	0	1	
		Adult Male	3	0	0	0	3	0	0	0	0	3	
		Total	4	0	0	0	4	0	0	0	0	4	
Wheeling PD		Adult Female	187	3	1	1	192	10	38	57	105	297	
		Adult Male	570	27	1	1	599	72	134	260	466	1,065	

			Crimes Against Persons					Crimes Against Property				Total	
			Assault Offenses	Forcible Sex Offenses	Murder	Other Crimes Against Persons	Total	Burglary/ B&E	Larceny	Other Crimes Against Property	Total		
Ohio County	Wheeling PD	Juvenile Female	8	0	0	0	8	1	18	6	25	33	
		Juvenile Male	63	4	0	0	67	22	78	68	168	235	
		Total	828	34	2	2	866	105	268	391	764	1,630	
	Wheeling SP	Adult Female	4	0	0	0	4	0	2	4	6	10	
		Adult Male	14	1	0	0	15	0	3	8	11	26	
		Juvenile Female	1	0	0	0	1	0	1	0	1	2	
		Juvenile Male	3	0	0	0	3	0	1	1	2	5	
		Total	22	1	0	0	23	0	7	13	20	43	
	Total			964	39	2	2	1,007	118	277	427	822	1,829
	Pendleton County	Franklin SP		1	0	0	0	1	0	0	0	0	1
Adult Female			18	0	0	0	18	0	4	6	10	28	
Adult Male			42	11	0	1	54	0	7	19	26	80	
Juvenile Female			4	0	0	0	4	0	0	1	1	5	
Juvenile Male			0	0	0	0	0	1	10	8	19	19	
Total			65	11	0	1	77	1	21	34	56	133	
Pendleton Co SO		Adult Male	0	0	0	0	0	0	0	1	1	1	
		Total	0	0	0	0	0	0	0	1	1	1	
Total			65	11	0	1	77	1	21	35	57	134	
Pleasants County	Pleasants Co SO	Adult Female	0	0	0	0	0	0	1	2	3	3	
		Adult Male	12	1	0	1	14	2	4	7	13	27	

			Crimes Against Persons					Crimes Against Property				Total
			Assault Offenses	Forcible Sex Offenses	Murder	Other Crimes Against Persons	Total	Burglary/ B&E	Larceny	Other Crimes Against Property	Total	
Pleasants County	Pleasants Co SO	Juvenile Male	1	0	0	0	1	0	1	0	1	2
		Total	13	1	0	1	15	2	6	9	17	32
	St Marys SP	Adult Male	3	3	0	0	6	0	1	2	3	9
		Juvenile Female	0	0	0	0	0	0	0	1	1	1
		Total	3	3	0	0	6	0	1	3	4	10
	Total		16	4	0	1	21	2	7	12	21	42
Pocahontas County	Durbin - - NO PD	Adult Male	0	0	0	0	0	1	0	1	2	2
		Total	0	0	0	0	0	1	0	1	2	2
	Marlinton PD	Adult Female	0	0	0	0	0	0	1	1	2	2
		Adult Male	3	0	0	0	3	0	6	12	18	21
		Juvenile Female	1	0	0	0	1	0	2	5	7	8
		Juvenile Male	0	0	0	0	0	0	2	5	7	7
		Total	4	0	0	0	4	0	11	23	34	38
	Marlinton SP	Adult Female	7	0	0	0	7	2	2	6	10	17
		Adult Male	35	0	0	0	35	0	5	9	14	49
		Juvenile Female	0	0	0	0	0	0	0	2	2	2
		Juvenile Male	1	0	0	0	1	3	0	7	10	11
		Total	43	0	0	0	43	5	7	24	36	79
	Pocahontas Co SO	Adult Female	11	0	0	0	11	0	0	0	0	11
Adult Male		31	0	1	0	32	0	7	46	53	85	

			Crimes Against Persons					Crimes Against Property				Total
			Assault Offenses	Forcible Sex Offenses	Murder	Other Crimes Against Persons	Total	Burglary/ B&E	Larceny	Other Crimes Against Property	Total	
Pocahontas County	Pocahontas Co SO	Juvenile Female	0	0	0	0	0	0	0	18	18	18
		Juvenile Male	2	0	0	0	2	6	5	30	41	43
		Total	44	0	1	0	45	6	12	94	112	157
	Total		91	0	1	0	92	12	30	142	184	276
Preston County	Kingwood PD	Adult Female	8	0	0	0	8	0	0	0	0	8
		Adult Male	21	0	0	0	21	2	11	8	21	42
		Juvenile Male	0	0	0	0	0	0	0	4	4	4
		Total	29	0	0	0	29	2	11	12	25	54
	Kingwood SP	Adult Female	6	0	0	0	6	2	3	6	11	17
		Adult Male	42	4	0	0	46	4	19	24	47	93
		Juvenile Female	1	0	0	0	1	0	0	0	0	1
		Juvenile Male	7	3	0	0	10	6	3	3	12	22
		Total	56	7	0	0	63	12	25	33	70	133
	Preston Co SO	Adult Female	5	0	0	0	5	2	2	1	5	10
		Adult Male	57	0	0	2	59	6	9	26	41	100
		Juvenile Female	0	0	0	0	0	0	0	1	1	1
		Juvenile Male	3	0	0	0	3	4	6	8	18	21
		Total	65	0	0	2	67	12	17	36	65	132
Rowlesburg PD	Adult Female	1	0	0	0	1	0	0	0	0	1	
	Adult Male	5	0	0	0	5	1	0	0	1	6	

			Crimes Against Persons					Crimes Against Property				Total
			Assault Offenses	Forcible Sex Offenses	Murder	Other Crimes Against Persons	Total	Burglary/ B&E	Larceny	Other Crimes Against Property	Total	
Preston County	Rowlesburg PD	Juvenile Male	1	0	0	0	1	0	0	0	0	1
		Total	7	0	0	0	7	1	0	0	1	8
	Terra Alta PD	Adult Female	0	0	0	0	0	2	0	1	3	3
		Adult Male	5	0	0	0	5	1	0	0	1	6
		Juvenile Male	2	0	0	0	2	0	0	0	0	2
		Total	7	0	0	0	7	3	0	1	4	11
	Total		164	7	0	2	173	30	53	82	165	338
Putnam County	Eleanor PD	Adult Female	2	0	0	0	2	1	0	1	2	4
		Adult Male	8	0	0	0	8	1	3	4	8	16
		Juvenile Female	3	0	0	0	3	0	0	1	1	4
		Juvenile Male	0	0	0	0	0	0	1	1	2	2
		Total	13	0	0	0	13	2	4	7	13	26
	Hurricane PD	Adult Female	4	0	0	0	4	0	2	3	5	9
		Adult Male	17	0	0	0	17	1	10	18	29	46
		Juvenile Female	4	0	0	0	4	0	1	0	1	5
		Juvenile Male	3	0	0	0	3	3	7	4	14	17
		Total	28	0	0	0	28	4	20	25	49	77
	Putnam Co SO		1	1	0	0	2	0	3	2	5	7
		Adult Female	49	1	0	1	51	9	20	17	46	97
		Adult Male	183	9	0	2	194	27	54	69	150	344

		Crimes Against Persons					Crimes Against Property				Total		
		Assault Offenses	Forcible Sex Offenses	Murder	Other Crimes Against Persons	Total	Burglary/ B&E	Larceny	Other Crimes Against Property	Total			
Putnam County	Putnam Co SO	Juvenile Female	4	0	0	0	4	2	3	3	8	12	
		Juvenile Male	16	1	0	1	18	7	25	15	47	65	
		Total	253	12	0	4	269	45	105	106	256	525	
	Winfield PD	Adult Female	2	0	0	0	2	0	0	0	0	2	
		Adult Male	2	0	0	0	2	0	2	0	2	4	
		Juvenile Male	3	0	0	0	3	0	3	0	3	6	
		Total	7	0	0	0	7	0	5	0	5	12	
	Winfield SP	Adult Female	19	0	0	1	20	1	10	13	24	44	
		Adult Male	66	6	0	3	75	9	25	27	61	136	
		Juvenile Female	2	1	0	0	3	0	3	1	4	7	
		Juvenile Male	3	5	0	0	8	1	1	3	5	13	
		Total	90	12	0	4	106	11	39	44	94	200	
	Total		391	24	0	8	423	62	173	182	417	840	
	Raleigh County	Beckley PD		2	0	0	0	2	0	1	1	2	4
			Adult Female	118	0	1	1	120	17	170	128	315	435
Adult Male			396	18	1	5	420	56	375	242	673	1,093	
Juvenile Female			34	0	0	0	34	2	41	45	88	122	
Juvenile Male			65	3	0	0	68	35	151	88	274	342	
Total			615	21	2	6	644	110	738	504	1,352	1,996	
Beckley SP		Adult Female	15	0	0	0	15	1	8	15	24	39	

			Crimes Against Persons					Crimes Against Property				Total
			Assault Offenses	Forcible Sex Offenses	Murder	Other Crimes Against Persons	Total	Burglary/ B&E	Larceny	Other Crimes Against Property	Total	
Raleigh County	Beckley SP	Adult Male	103	3	0	6	112	17	34	37	88	200
		Juvenile Female	1	0	0	0	1	1	0	0	1	2
		Juvenile Male	15	3	0	0	18	9	8	8	25	43
		Total	134	6	0	6	146	28	50	60	138	284
	Mabscott PD	Adult Female	6	0	0	0	6	0	0	2	2	8
		Adult Male	6	0	0	0	6	0	0	4	4	10
		Juvenile Female	2	0	0	0	2	0	0	0	0	2
		Juvenile Male	1	0	0	0	1	0	0	4	4	5
		Total	15	0	0	0	15	0	0	10	10	25
	Raleigh Co SO		2	0	0	0	2	0	0	2	2	4
		Adult Female	162	0	1	0	163	10	37	48	95	258
		Adult Male	707	12	5	8	732	27	96	105	228	960
		Juvenile Female	17	0	0	0	17	1	7	6	14	31
		Juvenile Male	39	0	0	4	43	13	26	34	73	116
		Total	927	12	6	12	957	51	166	195	412	1,369
	Rhodell PD	Adult Male	4	0	0	0	4	0	0	1	1	5
		Juvenile Male	1	0	0	0	1	0	0	0	0	1
		Total	5	0	0	0	5	0	0	1	1	6
	Sophia PD	Adult Female	3	0	0	0	3	0	0	0	0	3
		Adult Male	6	0	0	0	6	1	2	1	4	10

			Crimes Against Persons					Crimes Against Property				Total
			Assault Offenses	Forcible Sex Offenses	Murder	Other Crimes Against Persons	Total	Burglary/ B&E	Larceny	Other Crimes Against Property	Total	
Raleigh County	Sophia PD	Juvenile Male	1	0	0	0	1	0	0	0	0	1
		Total	10	0	0	0	10	1	2	1	4	14
	Turnpike - Raleigh	Adult Female	2	0	0	0	2	0	0	3	3	5
		Adult Male	5	0	0	1	6	0	3	3	6	12
		Total	7	0	0	1	8	0	3	6	9	17
	Total			1,713	39	8	25	1,785	190	959	777	1,926
Randolph County	Elkins PD	Adult Female	29	0	0	0	29	1	5	29	35	64
		Adult Male	85	6	2	0	93	18	26	46	90	183
		Juvenile Female	7	0	0	0	7	3	5	3	11	18
		Juvenile Male	19	2	0	0	21	7	20	9	36	57
		Total	140	8	2	0	150	29	56	87	172	322
	Elkins SP		1	0	0	0	1	0	0	3	3	4
		Adult Female	49	1	0	0	50	1	23	30	54	104
		Adult Male	181	16	0	1	198	5	48	64	117	315
		Juvenile Female	11	0	0	0	11	0	6	1	7	18
		Juvenile Male	20	3	0	0	23	0	18	19	37	60
		Total	262	20	0	1	283	6	95	117	218	501
	Randolph Co SO	Adult Female	7	0	0	0	7	0	0	1	1	8
		Adult Male	37	1	0	0	38	3	4	6	13	51
		Juvenile Female	5	0	0	0	5	0	0	1	1	6

			Crimes Against Persons					Crimes Against Property				Total
			Assault Offenses	Forcible Sex Offenses	Murder	Other Crimes Against Persons	Total	Burglary/ B&E	Larceny	Other Crimes Against Property	Total	
Randolph County	Randolph Co SO	Juvenile Male	1	0	0	0	1	3	5	6	14	15
		Total	50	1	0	0	51	6	9	14	29	80
	Total		452	29	2	1	484	41	160	218	419	903
Ritchie County	Harrisville PD	Adult Male	2	0	0	0	2	0	2	2	4	6
		Total	2	0	0	0	2	0	2	2	4	6
	Harrisville SP	Adult Female	7	0	0	0	7	0	2	2	4	11
		Adult Male	48	5	3	1	57	0	7	11	18	75
		Juvenile Female	1	0	0	0	1	0	0	0	0	1
		Juvenile Male	4	1	0	0	5	1	2	3	6	11
		Total	60	6	3	1	70	1	11	16	28	98
	Pennsboro PD	Adult Female	1	0	0	0	1	0	0	0	0	1
		Adult Male	3	0	0	0	3	0	0	0	0	3
		Total	4	0	0	0	4	0	0	0	0	4
Total		66	6	3	1	76	1	13	18	32	108	
Roane County	Roane Co SO	Adult Female	24	0	0	0	24	1	2	9	12	36
		Adult Male	98	1	0	0	99	5	25	31	61	160
		Juvenile Female	8	0	0	0	8	0	2	1	3	11
		Juvenile Male	8	0	0	0	8	1	2	5	8	16
		Total	138	1	0	0	139	7	31	46	84	223
	Spencer PD	Adult Female	15	0	0	0	15	0	1	1	2	17

			Crimes Against Persons				Crimes Against Property				Total	
			Assault Offenses	Forcible Sex Offenses	Murder	Other Crimes Against Persons	Total	Burglary/ B&E	Larceny	Other Crimes Against Property		Total
Roane County	Spencer PD	Adult Male	39	1	0	0	40	0	4	6	10	50
		Juvenile Female	6	0	0	0	6	0	1	0	1	7
		Juvenile Male	3	0	0	0	3	0	10	1	11	14
		Total	63	1	0	0	64	0	16	8	24	88
	Spencer SP	Adult Female	10	1	2	0	13	0	0	6	6	19
		Adult Male	44	5	0	2	51	3	0	7	10	61
		Juvenile Female	1	0	0	0	1	0	1	0	1	2
		Juvenile Male	1	2	0	0	3	2	0	2	4	7
		Total	56	8	2	2	68	5	1	15	21	89
	Total			257	10	2	2	271	12	48	69	129
Summers County	Hinton PD	Adult Female	12	0	0	0	12	0	2	1	3	15
		Adult Male	58	0	0	0	58	2	3	10	15	73
		Juvenile Female	3	0	0	0	3	0	0	0	0	3
		Juvenile Male	0	0	0	0	0	1	4	4	9	9
		Total	73	0	0	0	73	3	9	15	27	100
	Hinton SP	Adult Female	6	0	0	0	6	1	5	14	20	26
		Adult Male	28	0	1	6	35	8	2	10	20	55
		Juvenile Male	0	0	0	0	0	1	1	1	3	3
		Total	34	0	1	6	41	10	8	25	43	84
	Summers Co	Adult Male	1	0	0	0	1	0	0	0	0	1

			Crimes Against Persons					Crimes Against Property				Total
			Assault Offenses	Forcible Sex Offenses	Murder	Other Crimes Against Persons	Total	Burglary/ B&E	Larceny	Other Crimes Against Property	Total	
Summers County	Summers Co SO	Juvenile Male	1	0	0	0	1	0	0	0	0	1
		Total	2	0	0	0	2	0	0	0	0	2
	Total			109	0	1	6	116	13	17	40	70
Taylor County	Grafton PD	Adult Female	9	0	0	0	9	0	2	0	2	11
		Adult Male	41	1	0	0	42	1	13	5	19	61
		Juvenile Male	2	0	0	0	2	0	6	1	7	9
		Total	52	1	0	0	53	1	21	6	28	81
	Grafton SP	Adult Female	3	1	0	0	4	0	0	2	2	6
		Adult Male	13	0	0	0	13	0	0	4	4	17
		Total	16	1	0	0	17	0	0	6	6	23
	Total			68	2	0	0	70	1	21	12	34
Tucker County	Parsons SP		1	0	0	0	1	0	0	0	0	1
		Adult Female	5	0	0	0	5	1	0	1	2	7
		Adult Male	46	5	0	0	51	2	3	10	15	66
		Juvenile Female	1	0	0	0	1	0	1	0	1	2
		Juvenile Male	5	1	0	0	6	1	0	3	4	10
		Total	58	6	0	0	64	4	4	14	22	86
	Tucker Co SO		1	0	0	0	1	0	0	0	0	1
		Adult Female	10	0	0	0	10	0	1	2	3	13
Adult Male		17	0	0	0	17	0	1	5	6	23	

			Crimes Against Persons					Crimes Against Property				Total
			Assault Offenses	Forcible Sex Offenses	Murder	Other Crimes Against Persons	Total	Burglary/ B&E	Larceny	Other Crimes Against Property	Total	
Tucker County	Tucker Co SO	Juvenile Female	1	0	0	0	1	0	1	0	1	2
		Juvenile Male	4	0	0	0	4	0	3	2	5	9
		Total	33	0	0	0	33	0	6	9	15	48
	Total		91	6	0	0	97	4	10	23	37	134
Tyler County	Paden City PD	Adult Female	0	0	0	0	0	0	0	1	1	1
		Adult Male	5	0	0	0	5	2	0	1	3	8
		Juvenile Female	0	0	0	0	0	0	0	1	1	1
		Juvenile Male	0	0	0	0	0	0	4	0	4	4
		Total	5	0	0	0	5	2	4	3	9	14
	Sistersville PD	Adult Female	1	0	0	0	1	0	0	0	0	1
		Adult Male	5	0	0	0	5	0	0	1	1	6
		Juvenile Male	1	0	0	0	1	0	0	0	0	1
		Total	7	0	0	0	7	0	0	1	1	8
	Tyler Co SO	Adult Female	13	0	0	0	13	0	0	2	2	15
		Adult Male	40	6	0	0	46	5	12	13	30	76
		Juvenile Male	5	4	0	0	9	2	4	5	11	20
		Total	58	10	0	0	68	7	16	20	43	111
Total		70	10	0	0	80	9	20	24	53	133	
Upshur County	Buckhannon PD	Adult Female	13	0	0	0	13	1	6	3	10	23
		Adult Male	43	2	0	0	45	2	25	20	47	92

			Crimes Against Persons					Crimes Against Property				Total
			Assault Offenses	Forcible Sex Offenses	Murder	Other Crimes Against Persons	Total	Burglary/ B&E	Larceny	Other Crimes Against Property	Total	
Upshur County	Buckhannon PD	Juvenile Female	2	0	0	0	2	0	2	0	2	4
		Juvenile Male	6	0	0	0	6	0	9	5	14	20
		Total	64	2	0	0	66	3	42	28	73	139
	Buckhannon SP	Adult Female	9	0	0	0	9	3	9	8	20	29
		Adult Male	47	7	1	2	57	11	14	21	46	103
		Juvenile Female	4	0	0	0	4	0	3	0	3	7
		Juvenile Male	5	0	0	0	5	1	3	5	9	14
		Total	65	7	1	2	75	15	29	34	78	153
	Upshur Co SO	Adult Female	11	0	0	0	11	1	4	5	10	21
		Adult Male	61	1	0	0	62	8	16	20	44	106
		Juvenile Female	4	0	0	0	4	0	0	2	2	6
		Juvenile Male	18	0	0	0	18	1	6	13	20	38
		Total	94	1	0	0	95	10	26	40	76	171
	Total			223	10	1	2	236	28	97	102	227
Wayne County	Kenova PD		1	0	0	0	1	0	1	1	2	3
		Adult Female	10	0	0	0	10	0	12	3	15	25
		Adult Male	21	0	0	0	21	2	5	10	17	38
		Juvenile Female	1	0	0	0	1	0	0	1	1	2
		Juvenile Male	1	0	0	0	1	0	0	0	0	1
		Total	34	0	0	0	34	2	18	15	35	69

		Crimes Against Persons					Crimes Against Property				Total	
		Assault Offenses	Forcible Sex Offenses	Murder	Other Crimes Against Persons	Total	Burglary/ B&E	Larceny	Other Crimes Against Property	Total		
Wayne County	Wayne Co SO	Adult Female	29	0	0	0	29	0	3	3	6	35
		Adult Male	119	0	0	0	119	0	3	6	9	128
		Juvenile Female	4	0	0	0	4	0	0	0	0	4
		Juvenile Male	5	0	0	0	5	0	4	3	7	12
		Total	157	0	0	0	157	0	10	12	22	179
	Wayne PD	Adult Female	5	0	0	0	5	0	0	0	0	5
		Adult Male	5	0	0	0	5	0	2	1	3	8
		Juvenile Male	0	0	0	0	0	0	1	0	1	1
		Total	10	0	0	0	10	0	3	1	4	14
	Wayne SP	Adult Female	32	0	0	2	34	3	12	14	29	63
		Adult Male	148	4	2	4	158	32	39	41	112	270
		Juvenile Female	2	0	0	0	2	2	8	1	11	13
		Juvenile Male	4	0	0	0	4	8	27	7	42	46
		Total	186	4	2	6	198	45	86	63	194	392
	Total		387	4	2	6	399	47	117	91	255	654
Webster County	Upperglade SP	Adult Female	15	0	1	0	16	1	3	3	7	23
		Adult Male	66	2	2	1	71	4	16	14	34	105
		Juvenile Male	4	0	0	0	4	0	1	3	4	8
		Total	85	2	3	1	91	5	20	20	45	136
	Webster Co	Adult Female	2	0	0	0	2	0	1	1	2	4

			Crimes Against Persons				Crimes Against Property				Total	
			Assault Offenses	Forcible Sex Offenses	Murder	Other Crimes Against Persons	Total	Burglary/ B&E	Larceny	Other Crimes Against Property		Total
Webster County	Webster Co SO	Adult Male	18	1	0	0	19	1	1	1	3	22
		Juvenile Male	3	0	0	0	3	2	1	3	6	9
		Total	23	1	0	0	24	3	3	5	11	35
	Total	108	3	3	1	115	8	23	25	56	171	
Wetzel County	Hundred SP	Adult Female	6	0	0	0	6	1	0	0	1	7
		Adult Male	11	9	0	0	20	1	4	20	25	45
		Juvenile Male	2	0	0	0	2	2	3	0	5	7
		Total	19	9	0	0	28	4	7	20	31	59
	New Martinsville PD	Adult Female	7	0	0	0	7	0	6	1	7	14
		Adult Male	47	3	0	0	50	2	4	7	13	63
		Juvenile Female	0	0	0	0	0	1	1	1	3	3
		Juvenile Male	3	0	0	0	3	5	5	11	21	24
		Total	57	3	0	0	60	8	16	20	44	104
	Paden City SP	Adult Female	5	0	0	0	5	0	0	2	2	7
		Adult Male	14	3	0	0	17	4	2	9	15	32
		Juvenile Male	1	1	0	0	2	0	3	1	4	6
		Total	20	4	0	0	24	4	5	12	21	45
	Wetzel Co SO	Adult Female	2	0	0	0	2	0	0	0	0	2
		Adult Male	10	1	0	1	12	0	1	2	3	15
		Juvenile Male	1	0	0	0	1	0	0	1	1	2

			Crimes Against Persons					Crimes Against Property				Total
			Assault Offenses	Forcible Sex Offenses	Murder	Other Crimes Against Persons	Total	Burglary/ B&E	Larceny	Other Crimes Against Property	Total	
Wetzel County	Wetzel Co	Total	13	1	0	1	15	0	1	3	4	19
	Total		109	17	0	1	127	16	29	55	100	227
Wirt County	Elizabeth SP	Adult Female	7	0	0	0	7	0	1	2	3	10
		Adult Male	17	4	0	1	22	2	2	3	7	29
		Juvenile Female	3	0	0	0	3	2	0	0	2	5
		Juvenile Male	1	1	0	0	2	3	4	3	10	12
		Total	28	5	0	1	34	7	7	8	22	56
	Wirt Co SO	Adult Female	7	0	0	0	7	0	0	3	3	10
		Adult Male	31	7	0	1	39	2	5	7	14	53
		Juvenile Female	4	0	0	0	4	0	0	0	0	4
		Juvenile Male	4	1	0	1	6	4	3	3	10	16
		Total	46	8	0	2	56	6	8	13	27	83
Total		74	13	0	3	90	13	15	21	49	139	
Wood County	Parkersburg PD		2	0	0	1	3	1	1	4	6	9
		Adult Female	131	5	0	1	137	12	96	63	171	308
		Adult Male	419	38	1	14	472	72	194	143	409	881
		Juvenile Female	16	0	0	0	16	4	47	10	61	77
		Juvenile Male	62	6	0	0	68	14	90	25	129	197
		Total	630	49	1	16	696	103	428	245	776	1,472
	Parkersburg	Adult Female	5	0	0	0	5	0	4	5	9	14

			Crimes Against Persons				Crimes Against Property				Total	
			Assault Offenses	Forcible Sex Offenses	Murder	Other Crimes Against Persons	Total	Burglary/ B&E	Larceny	Other Crimes Against Property		Total
Wood County	Parkersburg SP	Adult Male	23	5	0	0	28	1	4	11	16	44
		Juvenile Female	1	0	0	0	1	0	2	1	3	4
		Juvenile Male	3	0	0	0	3	0	1	3	4	7
		Total	32	5	0	0	37	1	11	20	32	69
	Vienna PD	Adult Female	21	0	0	0	21	1	41	8	50	71
		Adult Male	54	1	0	0	55	6	47	11	64	119
		Juvenile Female	5	0	0	0	5	0	26	0	26	31
		Juvenile Male	18	0	0	0	18	0	31	9	40	58
		Total	98	1	0	0	99	7	145	28	180	279
	Williamstown PD	Adult Female	0	0	0	0	0	0	0	1	1	1
		Adult Male	8	0	0	1	9	5	3	3	11	20
		Juvenile Female	2	0	0	0	2	0	2	0	2	4
		Juvenile Male	0	0	0	0	0	0	1	1	2	2
		Total	10	0	0	1	11	5	6	5	16	27
	Wood Co SO		1	0	0	0	1	0	0	3	3	4
		Adult Female	73	0	0	2	75	9	19	29	57	132
		Adult Male	375	15	0	5	395	32	66	98	196	591
		Juvenile Female	11	0	0	0	11	0	8	4	12	23
		Juvenile Male	34	4	0	1	39	7	23	11	41	80
Total		494	19	0	8	521	48	116	145	309	830	

		Crimes Against Persons					Crimes Against Property				Total	
		Assault Offenses	Forcible Sex Offenses	Murder	Other Crimes Against Persons	Total	Burglary/ B&E	Larceny	Other Crimes Against Property	Total		
Wood	Total	1,264	74	1	25	1,364	164	706	443	1,313	2,677	
Wyoming County	Jesse SP	Adult Female	2	0	0	1	3	3	5	8	16	19
		Adult Male	19	0	0	2	21	14	5	17	36	57
		Juvenile Male	0	1	0	0	1	2	0	1	3	4
		Total	21	1	0	3	25	19	10	26	55	80
	Mullens PD	Adult Female	2	0	0	0	2	0	6	0	6	8
		Adult Male	14	0	0	0	14	1	2	3	6	20
		Juvenile Male	0	0	0	0	0	0	2	0	2	2
		Total	16	0	0	0	16	1	10	3	14	30
	Oceana PD		0	0	0	0	0	0	1	0	1	1
		Adult Female	16	0	0	0	16	0	3	18	21	37
		Adult Male	59	3	0	0	62	1	18	24	43	105
		Juvenile Male	18	0	0	0	18	0	2	6	8	26
		Total	93	3	0	0	96	1	24	48	73	169
	Pineville PD	Adult Female	6	0	0	0	6	0	1	1	2	8
		Adult Male	7	0	0	0	7	1	3	1	5	12
		Juvenile Female	0	0	0	0	0	0	2	1	3	3
		Juvenile Male	0	0	0	0	0	1	2	0	3	3
		Total	13	0	0	0	13	2	8	3	13	26
	Wyoming Co	Adult Female	13	0	0	0	13	0	2	6	8	21

			Crimes Against Persons				Crimes Against Property				Total	
			Assault Offenses	Forcible Sex Offenses	Murder	Other Crimes Against Persons	Total	Burglary/ B&E	Larceny	Other Crimes Against Property		Total
Wyoming County	Wyoming Co SO	Adult Male	75	1	0	0	76	6	8	13	27	103
		Juvenile Female	9	0	0	0	9	0	1	0	1	10
		Juvenile Male	3	0	0	0	3	0	2	8	10	13
		Total	100	1	0	0	101	6	13	27	46	147
	Total	243	5	0	3	251	29	65	107	201	452	
Total			20,672	821	73	281	21,847	2,693	10,047	9,066	21,806	43,653

NOTE

See Appendix for list and definitions of offenses.

Larceny includes Motor Vehicle Theft



Offenses (Group "A") by Agency

1999

COUNTY

AGENCY

OFFENSE CATEGORY

OFFENSE

OF OFFENSES

COUNTY	AGENCY	OFFENSE CATEGORY	OFFENSE	# OF OFFENSES
Barbour	County	TOTAL		324
	Belington PD	TOTAL		45
		ASSAULT OFFENSES		20
		Intimidation		3
		Simple Assault		17
		BURGLARY/BREAKING & ENTERING		1
		Burglary/Breaking & Entering		1
		LARCENY/THEFT OFFENSES		5
		All Other Larceny		3
		Theft From Building		1
		Theft From Motor Vehicle		1
		MOTOR VEHICLE THEFT		1
		Motor Vehicle Theft		1
		COUNTERFEITING/FORGERY		1
		Counterfeiting/Forgery		1
		DESTRUCTION/DAMAGE/VANDALISM OF PROPERTY		14
		Destruction/Damage/Vandalism of Property		14
		DRUG/NARCOTIC OFFENSES		3
		Drug/Narcotic Violations		3
	Philippi PD	TOTAL		95
		ASSAULT OFFENSES		30
		Aggravated Assault		2
		Intimidation		6
		Simple Assault		22
		BURGLARY/BREAKING & ENTERING		10
		Burglary/Breaking & Entering		10
		LARCENY/THEFT OFFENSES		24
		All Other Larceny		10
		Shoplifting		8
		Theft From Building		3
		Theft From Motor Vehicle		3
		MOTOR VEHICLE THEFT		2
		Motor Vehicle Theft		2
		COUNTERFEITING/FORGERY		4
		Counterfeiting/Forgery		4
		DESTRUCTION/DAMAGE/VANDALISM OF PROPERTY		20



Offenses (Group "A") by Agency

1999

COUNTY

AGENCY

OFFENSE CATEGORY

OFFENSE

OF OFFENSES

	Destruction/Damage/Vandalism of Property	20
	DRUG/NARCOTIC OFFENSES	4
	Drug/Narcotic Violations	4
	WEAPON LAW VIOLATIONS	1
	Weapon Law Violations	1
Philippi SP	TOTAL	189
	SEX OFFENSES, FORCIBLE	5
	Forcible Fondling	1
	Forcible Rape	3
	Forcible Sodomy	1
	ASSAULT OFFENSES	21
	Aggravated Assault	4
	Intimidation	7
	Simple Assault	10
	ROBBERY	1
	Robbery	1
	BURGLARY/BREAKING & ENTERING	36
	Burglary/Breaking & Entering	36
	LARCENY/THEFT OFFENSES	39
	All Other Larceny	10
	Theft From Building	3
	Theft From Motor Vehicle	8
	Theft of Motor Vehicle Parts/Accessories	18
	MOTOR VEHICLE THEFT	1
	Motor Vehicle Theft	1
	ARSON	4
	Arson	4
	COUNTERFEITING/FORGERY	19
	Counterfeiting/Forgery	19
	DESTRUCTION/DAMAGE/VANDALISM OF PROPERTY	41
	Destruction/Damage/Vandalism of Property	41
	FRAUD OFFENSES	9
	False Pretenses/Swindle/Confidence Game	9
	DRUG/NARCOTIC OFFENSES	13
	Drug/Narcotic Violations	13
Berkeley County	TOTAL	3,807



Offenses (Group "A") by Agency

1999

COUNTY

AGENCY

OFFENSE CATEGORY

OFFENSE

OF OFFENSES

Berkeley Co SO	TOTAL	1,264
SEX OFFENSES, FORCIBLE		19
Forcible Fondling		9
Forcible Rape		3
Forcible Sodomy		3
Sexual Assault With An Object		4
SEX OFFENSES, NONFORCIBLE		7
Statutory Rape		7
ASSAULT OFFENSES		507
Aggravated Assault		45
Intimidation		121
Simple Assault		341
KIDNAPING/ABDUCTION		1
Kidnaping/Abduction		1
ROBBERY		10
Robbery		10
BURGLARY/BREAKING & ENTERING		200
Burglary/Breaking & Entering		200
LARCENY/THEFT OFFENSES		384
All Other Larceny		170
Shoplifting		24
Theft From Building		58
Theft From Motor Vehicle		104
Theft of Motor Vehicle Parts/Accessories		28
MOTOR VEHICLE THEFT		19
Motor Vehicle Theft		19
ARSON		6
Arson		6
COUNTERFEITING/FORGERY		6
Counterfeiting/Forgery		6
DESTRUCTION/DAMAGE/VANDALISM OF PROPERTY		63
Destruction/Damage/Vandalism of Property		63
EMBEZZLEMENT		5
Embezzlement		5
FRAUD OFFENSES		22
Credit Card/Automatic Teller Fraud		2
False Pretenses/Swindle/Confidence Game		19



Offenses (Group "A") by Agency

1999

COUNTY

AGENCY

OFFENSE CATEGORY

OFFENSE

OF OFFENSES

	# OF OFFENSES
Wire Fraud	1
STOLEN PROPERTY OFFENSES	1
Stolen Property Offenses	1
DRUG/NARCOTIC OFFENSES	11
Drug/Narcotic Violations	11
WEAPON LAW VIOLATIONS	3
Weapon Law Violations	3
Martinsburg PD	2,013
TOTAL	2,013
SEX OFFENSES, FORCIBLE	20
Forcible Fondling	18
Forcible Rape	1
Sexual Assault With An Object	1
ASSAULT OFFENSES	579
Aggravated Assault	32
Intimidation	1
Simple Assault	549
ROBBERY	22
Robbery	22
BURGLARY/BREAKING & ENTERING	143
Burglary/Breaking & Entering	143
LARCENY/THEFT OFFENSES	636
All Other Larceny	256
Pocket-picking	1
Purse-snatching	1
Shoplifting	232
Theft From Building	2
Theft From Motor Vehicle	144
Theft of Motor Vehicle Parts/Accessories	1
MOTOR VEHICLE THEFT	61
Motor Vehicle Theft	61
ARSON	10
Arson	10
COUNTERFEITING/FORGERY	52
Counterfeiting/Forgery	52
DESTRUCTION/DAMAGE/VANDALISM OF PROPERTY	251
Destruction/Damage/Vandalism of Property	251
EMBEZZLEMENT	23



Offenses (Group "A") by Agency

1999

COUNTY

AGENCY

OFFENSE CATEGORY

OFFENSE

OF OFFENSES

	# OF OFFENSES
Embezzlement	23
FRAUD OFFENSES	33
Credit Card/Automatic Teller Fraud	1
False Pretenses/Swindle/Confidence Game	32
STOLEN PROPERTY OFFENSES	8
Stolen Property Offenses	8
DRUG/NARCOTIC OFFENSES	109
Drug/Narcotic Violations	109
WEAPON LAW VIOLATIONS	62
Weapon Law Violations	62
Martinsburg SP	650
TOTAL	650
HOMICIDE OFFENSES	2
Murder and Nonnegligent Manslaughter	2
SEX OFFENSES, FORCIBLE	10
Forcible Fondling	6
Forcible Rape	1
Sexual Assault With An Object	3
ASSAULT OFFENSES	148
Aggravated Assault	27
Intimidation	15
Simple Assault	107
ROBBERY	7
Robbery	7
BURGLARY/BREAKING & ENTERING	71
Burglary/Breaking & Entering	71
LARCENY/THEFT OFFENSES	185
All Other Larceny	27
Purse-snatching	3
Shoplifting	13
Theft From Building	26
Theft From Coin Operated Machine or Device	3
Theft From Motor Vehicle	57
Theft of Motor Vehicle Parts/Accessories	56
MOTOR VEHICLE THEFT	28
Motor Vehicle Theft	28
ARSON	4
Arson	4



Offenses (Group "A") by Agency

1999

COUNTY

AGENCY

OFFENSE CATEGORY

OFFENSE

OF OFFENSES

COUNTERFEITING/FORGERY	19
Counterfeiting/Forgery	19
DESTRUCTION/DAMAGE/VANDALISM OF PROPERTY	107
Destruction/Damage/Vandalism of Property	107
EMBEZZLEMENT	4
Embezzlement	4
FRAUD OFFENSES	14
Credit Card/Automatic Teller Fraud	3
False Pretenses/Swindle/Confidence Game	11
STOLEN PROPERTY OFFENSES	8
Stolen Property Offenses	8
DRUG/NARCOTIC OFFENSES	32
Drug/Narcotic Violations	32
WEAPON LAW VIOLATIONS	10
Weapon Law Violations	10

Boone County TOTAL 665

<u>Boone Co SO</u>	<u>TOTAL</u>
	181
SEX OFFENSES, FORCIBLE	4
Forcible Fondling	2
Forcible Sodomy	2
ASSAULT OFFENSES	75
Aggravated Assault	6
Simple Assault	69
ROBBERY	7
Robbery	7
BURGLARY/BREAKING & ENTERING	28
Burglary/Breaking & Entering	28
LARCENY/THEFT OFFENSES	21
All Other Larceny	6
Shoplifting	1
Theft From Building	3
Theft From Motor Vehicle	11
MOTOR VEHICLE THEFT	12
Motor Vehicle Theft	12
ARSON	1
Arson	1
DESTRUCTION/DAMAGE/VANDALISM OF PROPERTY	17



Offenses (Group "A") by Agency

1999

COUNTY

AGENCY

OFFENSE CATEGORY

OFFENSE

OF OFFENSES

	# OF OFFENSES
Destruction/Damage/Vandalism of Property	17
FRAUD OFFENSES	1
Credit Card/Automatic Teller Fraud	1
DRUG/NARCOTIC OFFENSES	11
Drug/Narcotic Violations	11
WEAPON LAW VIOLATIONS	4
Weapon Law Violations	4
Danville PD	51
TOTAL	51
ASSAULT OFFENSES	11
Intimidation	2
Simple Assault	9
BURGLARY/BREAKING & ENTERING	10
Burglary/Breaking & Entering	10
LARCENY/THEFT OFFENSES	10
Shoplifting	1
Theft From Building	3
Theft From Coin Operated Machine or Device	3
Theft From Motor Vehicle	2
Theft of Motor Vehicle Parts/Accessories	1
MOTOR VEHICLE THEFT	2
Motor Vehicle Theft	2
DESTRUCTION/DAMAGE/VANDALISM OF PROPERTY	16
Destruction/Damage/Vandalism of Property	16
DRUG/NARCOTIC OFFENSES	2
Drug/Narcotic Violations	2
Danville SP	348
TOTAL	348
SEX OFFENSES, FORCIBLE	3
Forcible Fondling	1
Forcible Rape	1
Sexual Assault With An Object	1
ASSAULT OFFENSES	94
Aggravated Assault	27
Intimidation	12
Simple Assault	55
ROBBERY	1
Robbery	1
BURGLARY/BREAKING & ENTERING	31



Offenses (Group "A") by Agency

1999

COUNTY

AGENCY

OFFENSE CATEGORY

OFFENSE

OF OFFENSES

OFFENSE	# OF OFFENSES
Burglary/Breaking & Entering	31
LARCENY/THEFT OFFENSES	80
All Other Larceny	27
Purse-snatching	1
Shoplifting	4
Theft From Building	9
Theft From Coin Operated Machine or Device	1
Theft From Motor Vehicle	18
Theft of Motor Vehicle Parts/Accessories	20
MOTOR VEHICLE THEFT	18
Motor Vehicle Theft	18
ARSON	2
Arson	2
COUNTERFEITING/FORGERY	11
Counterfeiting/Forgery	11
DESTRUCTION/DAMAGE/VANDALISM OF PROPERTY	61
Destruction/Damage/Vandalism of Property	61
FRAUD OFFENSES	5
False Pretenses/Swindle/Confidence Game	5
DRUG/NARCOTIC OFFENSES	38
Drug/Narcotic Violations	38
WEAPON LAW VIOLATIONS	4
Weapon Law Violations	4
Whitesville PD	11
 TOTAL	11
ASSAULT OFFENSES	2
Simple Assault	2
LARCENY/THEFT OFFENSES	2
Theft From Building	1
Theft of Motor Vehicle Parts/Accessories	1
MOTOR VEHICLE THEFT	2
Motor Vehicle Theft	2
ARSON	1
Arson	1
DESTRUCTION/DAMAGE/VANDALISM OF PROPERTY	3
Destruction/Damage/Vandalism of Property	3
WEAPON LAW VIOLATIONS	1
Weapon Law Violations	1



Offenses (Group "A") by Agency

1999

COUNTY

AGENCY

OFFENSE CATEGORY

OFFENSE

OF OFFENSES

COUNTY	AGENCY	OFFENSE CATEGORY	OFFENSE	# OF OFFENSES
Whitesville SP		TOTAL		98
		SEX OFFENSES, FORCIBLE		4
			Forcible Rape	2
			Forcible Sodomy	1
			Sexual Assault With An Object	1
		SEX OFFENSES, NONFORCIBLE		4
			Incest	2
			Statutory Rape	2
		ASSAULT OFFENSES		20
			Aggravated Assault	9
			Intimidation	3
			Simple Assault	8
		BURGLARY/BREAKING & ENTERING		7
			Burglary/Breaking & Entering	7
		LARCENY/THEFT OFFENSES		21
			All Other Larceny	17
			Theft From Building	1
			Theft From Motor Vehicle	1
			Theft of Motor Vehicle Parts/Accessories	2
		MOTOR VEHICLE THEFT		3
			Motor Vehicle Theft	3
		ARSON		1
			Arson	1
		COUNTERFEITING/FORGERY		3
			Counterfeiting/Forgery	3
		DESTRUCTION/DAMAGE/VANDALISM OF PROPERTY		6
	Destruction/Damage/Vandalism of Property	6		
FRAUD OFFENSES		1		
	False Pretenses/Swindle/Confidence Game	1		
DRUG/NARCOTIC OFFENSES		26		
	Drug/Narcotic Violations	26		
WEAPON LAW VIOLATIONS		2		
	Weapon Law Violations	2		
Braxton County TOTAL		464		
Braxton Co SO		TOTAL		95
		ASSAULT OFFENSES		26



Offenses (Group "A") by Agency

1999

COUNTY

AGENCY

OFFENSE CATEGORY

OFFENSE

OF OFFENSES

	# OF OFFENSES
Aggravated Assault	6
Intimidation	7
Simple Assault	13
BURGLARY/BREAKING & ENTERING	11
Burglary/Breaking & Entering	11
LARCENY/THEFT OFFENSES	30
All Other Larceny	12
Shoplifting	5
Theft From Building	4
Theft From Motor Vehicle	8
Theft of Motor Vehicle Parts/Accessories	1
MOTOR VEHICLE THEFT	3
Motor Vehicle Theft	3
ARSON	2
Arson	2
DESTRUCTION/DAMAGE/VANDALISM OF PROPERTY	21
Destruction/Damage/Vandalism of Property	21
FRAUD OFFENSES	1
False Pretenses/Swindle/Confidence Game	1
WEAPON LAW VIOLATIONS	1
Weapon Law Violations	1
Burnsville PD TOTAL	7
ASSAULT OFFENSES	2
Intimidation	1
Simple Assault	1
LARCENY/THEFT OFFENSES	1
All Other Larceny	1
Pocket-picking	1
ARSON	1
Arson	1
DESTRUCTION/DAMAGE/VANDALISM OF PROPERTY	1
Destruction/Damage/Vandalism of Property	1
FRAUD OFFENSES	1
False Pretenses/Swindle/Confidence Game	1
Gassaway PD TOTAL	7
ASSAULT OFFENSES	2
Intimidation	1



Offenses (Group "A") by Agency

1999

COUNTY

AGENCY

OFFENSE CATEGORY

OFFENSE

OF OFFENSES

	Simple Assault	1
	BURGLARY/BREAKING & ENTERING	2
	Burglary/Breaking & Entering	2
	LARCENY/THEFT OFFENSES	2
	All Other Larceny	2
	DESTRUCTION/DAMAGE/VANDALISM OF PROPERTY	1
	Destruction/Damage/Vandalism of Property	1
Sutton PD	TOTAL	11
	ASSAULT OFFENSES	2
	Simple Assault	2
	BURGLARY/BREAKING & ENTERING	1
	Burglary/Breaking & Entering	1
	LARCENY/THEFT OFFENSES	2
	Theft From Building	1
	Theft From Motor Vehicle	1
	DESTRUCTION/DAMAGE/VANDALISM OF PROPERTY	1
	Destruction/Damage/Vandalism of Property	1
	STOLEN PROPERTY OFFENSES	2
	Stolen Property Offenses	2
	DRUG/NARCOTIC OFFENSES	3
	Drug/Narcotic Violations	3
Sutton SP	TOTAL	402
	SEX OFFENSES, FORCIBLE	6
	Forcible Fondling	3
	Forcible Rape	2
	Sexual Assault With An Object	1
	SEX OFFENSES, NONFORCIBLE	2
	Statutory Rape	2
	ASSAULT OFFENSES	89
	Aggravated Assault	27
	Intimidation	17
	Simple Assault	48
	BURGLARY/BREAKING & ENTERING	45
	Burglary/Breaking & Entering	45
	LARCENY/THEFT OFFENSES	65
	All Other Larceny	13
	Purse-snatching	1



Offenses (Group "A") by Agency

1999

COUNTY

AGENCY

OFFENSE CATEGORY

OFFENSE

OF OFFENSES

Shoplifting	4
Theft From Building	13
Theft From Motor Vehicle	22
Theft of Motor Vehicle Parts/Accessories	12
MOTOR VEHICLE THEFT	17
Motor Vehicle Theft	17
ARSON	2
Arson	2
COUNTERFEITING/FORGERY	7
Counterfeiting/Forgery	7
DESTRUCTION/DAMAGE/VANDALISM OF PROPERTY	92
Destruction/Damage/Vandalism of Property	92
EMBEZZLEMENT	1
Embezzlement	1
FRAUD OFFENSES	11
Credit Card/Automatic Teller Fraud	3
False Pretenses/Swindle/Confidence Game	9
STOLEN PROPERTY OFFENSES	6
Stolen Property Offenses	6
DRUG/NARCOTIC OFFENSES	50
Drug Equipment Violations	1
Drug/Narcotic Violations	50
WEAPON LAW VIOLATIONS	4
Weapon Law Violations	4
Brooke County TOTAL	388
Bethany PD TOTAL	7
ASSAULT OFFENSES	1
Simple Assault	1
BURGLARY/BREAKING & ENTERING	1
Burglary/Breaking & Entering	1
DESTRUCTION/DAMAGE/VANDALISM OF PROPERTY	1
Destruction/Damage/Vandalism of Property	1
DRUG/NARCOTIC OFFENSES	4
Drug/Narcotic Violations	4
Brooke Co SO TOTAL	240
SEX OFFENSES, FORCIBLE	6
Forcible Fondling	2



Offenses (Group "A") by Agency

1999

COUNTY

AGENCY

OFFENSE CATEGORY

OFFENSE

OF OFFENSES

OFFENSE	# OF OFFENSES
Forcible Rape	2
Sexual Assault With An Object	2
SEX OFFENSES, NONFORCIBLE	2
Statutory Rape	2
ASSAULT OFFENSES	37
Aggravated Assault	6
Intimidation	1
Simple Assault	30
BURGLARY/BREAKING & ENTERING	20
Burglary/Breaking & Entering	20
LARCENY/THEFT OFFENSES	62
All Other Larceny	33
Theft From Building	1
Theft From Motor Vehicle	28
MOTOR VEHICLE THEFT	11
Motor Vehicle Theft	11
ARSON	3
Arson	3
COUNTERFEITING/FORGERY	4
Counterfeiting/Forgery	4
DESTRUCTION/DAMAGE/VANDALISM OF PROPERTY	68
Destruction/Damage/Vandalism of Property	68
EMBEZZLEMENT	1
Embezzlement	1
FRAUD OFFENSES	2
False Pretenses/Swindle/Confidence Game	2
DRUG/NARCOTIC OFFENSES	17
Drug/Narcotic Violations	17
WEAPON LAW VIOLATIONS	7
Weapon Law Violations	7
Follansbee PD	111
ASSAULT OFFENSES	31
Aggravated Assault	3
Intimidation	1
Simple Assault	27
ROBBERY	2
Robbery	2



Offenses (Group "A") by Agency

1999

COUNTY

AGENCY

OFFENSE CATEGORY

OFFENSE

OF OFFENSES

	# OF OFFENSES
BURGLARY/BREAKING & ENTERING	9
Burglary/Breaking & Entering	9
LARCENY/THEFT OFFENSES	31
All Other Larceny	5
Pocket-picking	1
Shoplifting	1
Theft From Building	4
Theft From Motor Vehicle	19
Theft of Motor Vehicle Parts/Accessories	1
MOTOR VEHICLE THEFT	4
Motor Vehicle Theft	4
ARSON	1
Arson	1
DESTRUCTION/DAMAGE/VANDALISM OF PROPERTY	30
Destruction/Damage/Vandalism of Property	30
FRAUD OFFENSES	1
False Pretenses/Swindle/Confidence Game	1
DRUG/NARCOTIC OFFENSES	1
Drug/Narcotic Violations	1
WEAPON LAW VIOLATIONS	1
Weapon Law Violations	1
Wellsburg SP	34
ASSAULT OFFENSES	20
Aggravated Assault	11
Intimidation	1
Simple Assault	8
LARCENY/THEFT OFFENSES	6
All Other Larceny	3
Pocket-picking	1
Theft From Motor Vehicle	2
MOTOR VEHICLE THEFT	2
Motor Vehicle Theft	2
DESTRUCTION/DAMAGE/VANDALISM OF PROPERTY	3
Destruction/Damage/Vandalism of Property	3
DRUG/NARCOTIC OFFENSES	3
Drug/Narcotic Violations	3



Offenses (Group "A") by Agency

1999

COUNTY

AGENCY

OFFENSE CATEGORY

OFFENSE

OF OFFENSES

Cabell County TOTAL 1,822

<u>Barboursville PD</u>	<u>TOTAL</u>	<u>542</u>
HOMICIDE OFFENSES		1
Negligent Manslaughter		1
SEX OFFENSES, FORCIBLE		6
Forcible Fondling		4
Forcible Rape		1
Forcible Sodomy		1
ASSAULT OFFENSES		60
Aggravated Assault		3
Simple Assault		57
KIDNAPING/ABDUCTION		1
Kidnaping/Abduction		1
BURGLARY/BREAKING & ENTERING		20
Burglary/Breaking & Entering		20
LARCENY/THEFT OFFENSES		251
All Other Larceny		46
Pocket-picking		1
Purse-snatching		3
Shoplifting		150
Theft From Building		4
Theft From Motor Vehicle		38
Theft of Motor Vehicle Parts/Accessories		9
MOTOR VEHICLE THEFT		13
Motor Vehicle Theft		13
ARSON		1
Arson		1
BRIBERY		1
Bribery		1
COUNTERFEITING/FORGERY		18
Counterfeiting/Forgery		18
DESTRUCTION/DAMAGE/VANDALISM OF PROPERTY		95
Destruction/Damage/Vandalism of Property		95
EMBEZZLEMENT		7
Embezzlement		7
FRAUD OFFENSES		34
Credit Card/Automatic Teller Fraud		18



Offenses (Group "A") by Agency

1999

COUNTY

AGENCY

OFFENSE CATEGORY

OFFENSE

OF OFFENSES

	# OF OFFENSES
False Pretenses/Swindle/Confidence Game	15
Welfare Fraud	1
STOLEN PROPERTY OFFENSES	1
Stolen Property Offenses	1
DRUG/NARCOTIC OFFENSES	24
Drug Equipment Violations	3
Drug/Narcotic Violations	24
PROSTITUTION OFFENSES	1
Prostitution	1
WEAPON LAW VIOLATIONS	5
Weapon Law Violations	5
Cabell Co SO TOTAL	4
LARCENY/THEFT OFFENSES	3
All Other Larceny	3
FRAUD OFFENSES	1
False Pretenses/Swindle/Confidence Game	1
Huntington PD TOTAL	98
SEX OFFENSES, FORCIBLE	5
Forcible Fondling	3
Forcible Rape	1
Forcible Sodomy	1
SEX OFFENSES, NONFORCIBLE	2
Statutory Rape	2
ASSAULT OFFENSES	3
Simple Assault	3
BURGLARY/BREAKING & ENTERING	29
Burglary/Breaking & Entering	29
LARCENY/THEFT OFFENSES	28
All Other Larceny	21
Theft From Motor Vehicle	6
Theft of Motor Vehicle Parts/Accessories	1
MOTOR VEHICLE THEFT	4
Motor Vehicle Theft	4
COUNTERFEITING/FORGERY	14
Counterfeiting/Forgery	14
DESTRUCTION/DAMAGE/VANDALISM OF PROPERTY	6
Destruction/Damage/Vandalism of Property	6



Offenses (Group "A") by Agency

1999

COUNTY

AGENCY

OFFENSE CATEGORY

OFFENSE

OF OFFENSES

	# OF OFFENSES
EMBEZZLEMENT	1
Embezzlement	1
FRAUD OFFENSES	5
Credit Card/Automatic Teller Fraud	1
False Pretenses/Swindle/Confidence Game	4
DRUG/NARCOTIC OFFENSES	1
Drug/Narcotic Violations	1
Huntington SP	879
TOTAL	879
SEX OFFENSES, FORCIBLE	15
Forcible Fondling	9
Sexual Assault With An Object	6
SEX OFFENSES, NONFORCIBLE	2
Incest	1
Statutory Rape	1
ASSAULT OFFENSES	182
Aggravated Assault	14
Intimidation	57
Simple Assault	112
KIDNAPING/ABDUCTION	1
Kidnaping/Abduction	1
ROBBERY	2
Robbery	2
BURGLARY/BREAKING & ENTERING	54
Burglary/Breaking & Entering	54
LARCENY/THEFT OFFENSES	304
All Other Larceny	93
Pocket-picking	3
Purse-snatching	3
Shoplifting	94
Theft From Building	6
Theft From Motor Vehicle	28
Theft of Motor Vehicle Parts/Accessories	77
MOTOR VEHICLE THEFT	31
Motor Vehicle Theft	31
ARSON	2
Arson	2
COUNTERFEITING/FORGERY	25



Offenses (Group "A") by Agency

1999

COUNTY

AGENCY

OFFENSE CATEGORY

OFFENSE

OF OFFENSES

	# OF OFFENSES
Counterfeiting/Forgery	25
DESTRUCTION/DAMAGE/VANDALISM OF PROPERTY	136
Destruction/Damage/Vandalism of Property	136
EMBEZZLEMENT	5
Embezzlement	5
FRAUD OFFENSES	19
Credit Card/Automatic Teller Fraud	3
False Pretenses/Swindle/Confidence Game	16
STOLEN PROPERTY OFFENSES	6
Stolen Property Offenses	6
DRUG/NARCOTIC OFFENSES	88
Drug/Narcotic Violations	88
WEAPON LAW VIOLATIONS	6
Weapon Law Violations	6
Marshall Univ Police	247
SEX OFFENSES, FORCIBLE	2
Forcible Rape	1
Forcible Sodomy	1
ASSAULT OFFENSES	21
Aggravated Assault	1
Simple Assault	20
BURGLARY/BREAKING & ENTERING	8
Burglary/Breaking & Entering	8
LARCENY/THEFT OFFENSES	122
All Other Larceny	32
Purse-snatching	1
Shoplifting	1
Theft From Building	67
Theft From Motor Vehicle	19
Theft of Motor Vehicle Parts/Accessories	2
MOTOR VEHICLE THEFT	2
Motor Vehicle Theft	2
ARSON	2
Arson	2
COUNTERFEITING/FORGERY	1
Counterfeiting/Forgery	1
DESTRUCTION/DAMAGE/VANDALISM OF PROPERTY	55



Offenses (Group "A") by Agency

1999

COUNTY

AGENCY

OFFENSE CATEGORY

OFFENSE

OF OFFENSES

	# OF OFFENSES
Destruction/Damage/Vandalism of Property	55
FRAUD OFFENSES	9
Credit Card/Automatic Teller Fraud	5
False Pretenses/Swindle/Confidence Game	1
Impersonation	1
Wire Fraud	2
DRUG/NARCOTIC OFFENSES	23
Drug/Narcotic Violations	23
WEAPON LAW VIOLATIONS	2
Weapon Law Violations	2
Milton PD	126
TOTAL	126
SEX OFFENSES, NONFORCIBLE	1
Statutory Rape	1
ASSAULT OFFENSES	37
Aggravated Assault	8
Intimidation	13
Simple Assault	16
KIDNAPING/ABDUCTION	1
Kidnaping/Abduction	1
BURGLARY/BREAKING & ENTERING	6
Burglary/Breaking & Entering	6
LARCENY/THEFT OFFENSES	34
All Other Larceny	18
Shoplifting	4
Theft From Building	2
Theft From Motor Vehicle	9
Theft of Motor Vehicle Parts/Accessories	1
MOTOR VEHICLE THEFT	1
Motor Vehicle Theft	1
ARSON	1
Arson	1
COUNTERFEITING/FORGERY	3
Counterfeiting/Forgery	3
DESTRUCTION/DAMAGE/VANDALISM OF PROPERTY	29
Destruction/Damage/Vandalism of Property	29
DRUG/NARCOTIC OFFENSES	9
Drug Equipment Violations	1



Offenses (Group "A") by Agency

1999

COUNTY

AGENCY

OFFENSE CATEGORY

OFFENSE

OF OFFENSES

COUNTY	AGENCY	OFFENSE CATEGORY	OFFENSE	# OF OFFENSES
			Drug/Narcotic Violations	9
		WEAPON LAW VIOLATIONS		3
			Weapon Law Violations	3
Calhoun	County	TOTAL		159
	Calhoun Co SO	TOTAL		14
		ASSAULT OFFENSES		9
			Simple Assault	9
		LARCENY/THEFT OFFENSES		4
			All Other Larceny	1
			Theft From Motor Vehicle	3
		DESTRUCTION/DAMAGE/VANDALISM OF PROPERTY		1
			Destruction/Damage/Vandalism of Property	1
	Grantsville PD	TOTAL		27
		ASSAULT OFFENSES		7
			Intimidation	1
			Simple Assault	6
		BURGLARY/BREAKING & ENTERING		4
			Burglary/Breaking & Entering	4
		LARCENY/THEFT OFFENSES		8
			All Other Larceny	4
			Shoplifting	1
			Theft From Coin Operated Machine or Device	1
			Theft From Motor Vehicle	2
		MOTOR VEHICLE THEFT		1
			Motor Vehicle Theft	1
		DESTRUCTION/DAMAGE/VANDALISM OF PROPERTY		6
			Destruction/Damage/Vandalism of Property	6
		FRAUD OFFENSES		1
			False Pretenses/Swindle/Confidence Game	1
	Grantsville SP	TOTAL		125
		SEX OFFENSES, FORCIBLE		4
			Forcible Fondling	1
			Forcible Rape	2
			Sexual Assault With An Object	1
		ASSAULT OFFENSES		34
			Aggravated Assault	9



Offenses (Group "A") by Agency

1999

COUNTY

AGENCY

OFFENSE CATEGORY

OFFENSE

OF OFFENSES

Intimidation	5
Simple Assault	20
BURGLARY/BREAKING & ENTERING	16
Burglary/Breaking & Entering	16
LARCENY/THEFT OFFENSES	23
All Other Larceny	8
Shoplifting	2
Theft From Building	3
Theft From Motor Vehicle	6
Theft of Motor Vehicle Parts/Accessories	4
MOTOR VEHICLE THEFT	9
Motor Vehicle Theft	9
ARSON	1
Arson	1
COUNTERFEITING/FORGERY	1
Counterfeiting/Forgery	1
DESTRUCTION/DAMAGE/VANDALISM OF PROPERTY	29
Destruction/Damage/Vandalism of Property	29
FRAUD OFFENSES	1
False Pretenses/Swindle/Confidence Game	1
STOLEN PROPERTY OFFENSES	1
Stolen Property Offenses	1
DRUG/NARCOTIC OFFENSES	5
Drug/Narcotic Violations	5
WEAPON LAW VIOLATIONS	1
Weapon Law Violations	1
Clay County TOTAL	237

Clay Co SO	TOTAL	24
ASSAULT OFFENSES		17
Aggravated Assault		8
Simple Assault		9
BURGLARY/BREAKING & ENTERING		1
Burglary/Breaking & Entering		1
LARCENY/THEFT OFFENSES		2
All Other Larceny		2
DESTRUCTION/DAMAGE/VANDALISM OF PROPERTY		3
Destruction/Damage/Vandalism of Property		3



Offenses (Group "A") by Agency

1999

COUNTY

AGENCY

OFFENSE CATEGORY

OFFENSE

OF OFFENSES

		# OF OFFENSES
STOLEN PROPERTY OFFENSES		1
	Stolen Property Offenses	1
Clay SP	TOTAL	235
HOMICIDE OFFENSES		1
	Murder and Nonnegligent Manslaughter	1
SEX OFFENSES, FORCIBLE		2
	Forcible Rape	2
ASSAULT OFFENSES		62
	Aggravated Assault	25
	Intimidation	10
	Simple Assault	30
KIDNAPING/ABDUCTION		3
	Kidnaping/Abduction	3
BURGLARY/BREAKING & ENTERING		18
	Burglary/Breaking & Entering	18
LARCENY/THEFT OFFENSES		47
	All Other Larceny	8
	Theft From Building	20
	Theft From Motor Vehicle	10
	Theft of Motor Vehicle Parts/Accessories	9
MOTOR VEHICLE THEFT		15
	Motor Vehicle Theft	15
ARSON		2
	Arson	2
COUNTERFEITING/FORGERY		5
	Counterfeiting/Forgery	5
DESTRUCTION/DAMAGE/VANDALISM OF PROPERTY		31
	Destruction/Damage/Vandalism of Property	31
STOLEN PROPERTY OFFENSES		6
	Stolen Property Offenses	6
DRUG/NARCOTIC OFFENSES		32
	Drug/Narcotic Violations	32
WEAPON LAW VIOLATIONS		8
	Weapon Law Violations	8
Doddridge	County TOTAL	153
Doddridge Co SO	TOTAL	6
	SEX OFFENSES, FORCIBLE	1



Offenses (Group "A") by Agency

1999

COUNTY

AGENCY

OFFENSE CATEGORY

OFFENSE

OF OFFENSES

	# OF OFFENSES
Forcible Fondling	1
BURGLARY/BREAKING & ENTERING	1
Burglary/Breaking & Entering	1
LARCENY/THEFT OFFENSES	3
All Other Larceny	1
Theft From Building	1
Theft From Motor Vehicle	1
MOTOR VEHICLE THEFT	1
Motor Vehicle Theft	1
West Union PD TOTAL	38
ASSAULT OFFENSES	5
Aggravated Assault	1
Intimidation	2
Simple Assault	2
KIDNAPING/ABDUCTION	1
Kidnaping/Abduction	1
BURGLARY/BREAKING & ENTERING	18
Burglary/Breaking & Entering	18
LARCENY/THEFT OFFENSES	8
All Other Larceny	2
Pocket-picking	1
Shoplifting	1
Theft From Building	2
Theft From Motor Vehicle	2
COUNTERFEITING/FORGERY	1
Counterfeiting/Forgery	1
DESTRUCTION/DAMAGE/VANDALISM OF PROPERTY	5
Destruction/Damage/Vandalism of Property	5
West Union SP TOTAL	114
SEX OFFENSES, FORCIBLE	2
Forcible Rape	2
ASSAULT OFFENSES	37
Aggravated Assault	22
Intimidation	9
Simple Assault	6
ROBBERY	1
Robbery	1



Offenses (Group "A") by Agency

1999

COUNTY

AGENCY

OFFENSE CATEGORY

OFFENSE

OF OFFENSES

	# OF OFFENSES
BURGLARY/BREAKING & ENTERING	14
Burglary/Breaking & Entering	14
LARCENY/THEFT OFFENSES	15
All Other Larceny	5
Theft From Building	5
Theft From Coin Operated Machine or Device	1
Theft From Motor Vehicle	4
MOTOR VEHICLE THEFT	2
Motor Vehicle Theft	2
DESTRUCTION/DAMAGE/VANDALISM OF PROPERTY	33
Destruction/Damage/Vandalism of Property	33
FRAUD OFFENSES	2
False Pretenses/Swindle/Confidence Game	2
DRUG/NARCOTIC OFFENSES	8
Drug Equipment Violations	1
Drug/Narcotic Violations	7
Fayette County TOTAL	1,766

<u>Ansted PD</u>	<u>TOTAL</u>
	11
ASSAULT OFFENSES	4
Intimidation	1
Simple Assault	3
BURGLARY/BREAKING & ENTERING	1
Burglary/Breaking & Entering	1
LARCENY/THEFT OFFENSES	1
All Other Larceny	1
MOTOR VEHICLE THEFT	1
Motor Vehicle Theft	1
DESTRUCTION/DAMAGE/VANDALISM OF PROPERTY	2
Destruction/Damage/Vandalism of Property	2
DRUG/NARCOTIC OFFENSES	2
Drug/Narcotic Violations	2
Fayette Co SO	548
SEX OFFENSES, FORCIBLE	11
Forcible Fondling	6
Forcible Rape	3
Forcible Sodomy	2



Offenses (Group "A") by Agency

1999

COUNTY

AGENCY

OFFENSE CATEGORY

OFFENSE

OF OFFENSES

OFFENSE	# OF OFFENSES
SEX OFFENSES, NONFORCIBLE	2
Incest	1
Statutory Rape	1
ASSAULT OFFENSES	120
Aggravated Assault	23
Intimidation	10
Simple Assault	90
KIDNAPING/ABDUCTION	2
Kidnaping/Abduction	2
ROBBERY	1
Robbery	1
BURGLARY/BREAKING & ENTERING	94
Burglary/Breaking & Entering	94
LARCENY/THEFT OFFENSES	137
All Other Larceny	93
Shoplifting	1
Theft From Building	11
Theft From Motor Vehicle	31
Theft of Motor Vehicle Parts/Accessories	1
MOTOR VEHICLE THEFT	26
Motor Vehicle Theft	26
ARSON	6
Arson	6
COUNTERFEITING/FORGERY	6
Counterfeiting/Forgery	6
DESTRUCTION/DAMAGE/VANDALISM OF PROPERTY	94
Destruction/Damage/Vandalism of Property	94
FRAUD OFFENSES	6
Credit Card/Automatic Teller Fraud	1
False Pretenses/Swindle/Confidence Game	4
Wire Fraud	1
STOLEN PROPERTY OFFENSES	5
Stolen Property Offenses	5
DRUG/NARCOTIC OFFENSES	32
Drug/Narcotic Violations	32
WEAPON LAW VIOLATIONS	3
Weapon Law Violations	3



Offenses (Group "A") by Agency

1999

COUNTY

AGENCY

OFFENSE CATEGORY

OFFENSE

OF OFFENSES

		# OF OFFENSES
Gauley Bridge PD	TOTAL	2
	ASSAULT OFFENSES	2
	Simple Assault	2
Gauley Bridge SP	TOTAL	119
	SEX OFFENSES, FORCIBLE	2
	Forcible Sodomy	1
	Sexual Assault With An Object	1
	SEX OFFENSES, NONFORCIBLE	1
	Statutory Rape	1
	ASSAULT OFFENSES	27
	Aggravated Assault	6
	Intimidation	3
	Simple Assault	18
	ROBBERY	3
	Robbery	3
	BURGLARY/BREAKING & ENTERING	19
	Burglary/Breaking & Entering	19
	LARCENY/THEFT OFFENSES	37
	All Other Larceny	16
	Theft From Motor Vehicle	12
	Theft of Motor Vehicle Parts/Accessories	9
	MOTOR VEHICLE THEFT	4
	Motor Vehicle Theft	4
	ARSON	1
	Arson	1
	COUNTERFEITING/FORGERY	5
	Counterfeiting/Forgery	5
	DESTRUCTION/DAMAGE/VANDALISM OF PROPERTY	13
	Destruction/Damage/Vandalism of Property	13
	FRAUD OFFENSES	1
	False Pretenses/Swindle/Confidence Game	1
	DRUG/NARCOTIC OFFENSES	3
	Drug/Narcotic Violations	3
	WEAPON LAW VIOLATIONS	3
	Weapon Law Violations	3
Montgomery PD	TOTAL	164
	ASSAULT OFFENSES	35



Offenses (Group "A") by Agency

1999

COUNTY

AGENCY

OFFENSE CATEGORY

OFFENSE

OF OFFENSES

	# OF OFFENSES
Aggravated Assault	4
Intimidation	14
Simple Assault	17
ROBBERY	1
Robbery	1
BURGLARY/BREAKING & ENTERING	21
Burglary/Breaking & Entering	21
LARCENY/THEFT OFFENSES	44
All Other Larceny	8
Shoplifting	17
Theft From Building	5
Theft From Coin Operated Machine or Device	1
Theft From Motor Vehicle	13
MOTOR VEHICLE THEFT	3
Motor Vehicle Theft	3
DESTRUCTION/DAMAGE/VANDALISM OF PROPERTY	55
Destruction/Damage/Vandalism of Property	55
DRUG/NARCOTIC OFFENSES	3
Drug/Narcotic Violations	3
WEAPON LAW VIOLATIONS	2
Weapon Law Violations	2
Mount Hope PD TOTAL	1
BURGLARY/BREAKING & ENTERING	1
Burglary/Breaking & Entering	1
Oak Hill PD TOTAL	752
HOMICIDE OFFENSES	1
Murder and Nonnegligent Manslaughter	1
SEX OFFENSES, FORCIBLE	2
Forcible Rape	2
SEX OFFENSES, NONFORCIBLE	2
Statutory Rape	2
ASSAULT OFFENSES	148
Aggravated Assault	18
Intimidation	36
Simple Assault	98
KIDNAPING/ABDUCTION	1
Kidnaping/Abduction	1



Offenses (Group "A") by Agency

1999

COUNTY

AGENCY

OFFENSE CATEGORY

OFFENSE

OF OFFENSES

	# OF OFFENSES
ROBBERY	2
Robbery	2
BURGLARY/BREAKING & ENTERING	73
Burglary/Breaking & Entering	73
LARCENY/THEFT OFFENSES	299
All Other Larceny	161
Pocket-picking	1
Purse-snatching	1
Shoplifting	55
Theft From Building	4
Theft From Coin Operated Machine or Device	8
Theft From Motor Vehicle	53
Theft of Motor Vehicle Parts/Accessories	24
MOTOR VEHICLE THEFT	30
Motor Vehicle Theft	30
ARSON	3
Arson	3
COUNTERFEITING/FORGERY	9
Counterfeiting/Forgery	9
DESTRUCTION/DAMAGE/VANDALISM OF PROPERTY	154
Destruction/Damage/Vandalism of Property	154
FRAUD OFFENSES	3
Credit Card/Automatic Teller Fraud	1
False Pretenses/Swindle/Confidence Game	2
STOLEN PROPERTY OFFENSES	1
Stolen Property Offenses	1
DRUG/NARCOTIC OFFENSES	8
Drug/Narcotic Violations	8
WEAPON LAW VIOLATIONS	4
Weapon Law Violations	4
Oak Hill SP	312
SEX OFFENSES, FORCIBLE	4
Forcible Fondling	1
Sexual Assault With An Object	3
ASSAULT OFFENSES	73
Aggravated Assault	52
Intimidation	3



Offenses (Group "A") by Agency

1999

COUNTY

AGENCY

OFFENSE CATEGORY

OFFENSE

OF OFFENSES

OFFENSE	# OF OFFENSES
Simple Assault	18
BURGLARY/BREAKING & ENTERING	41
Burglary/Breaking & Entering	41
LARCENY/THEFT OFFENSES	112
All Other Larceny	24
Shoplifting	3
Theft From Building	16
Theft From Motor Vehicle	26
Theft of Motor Vehicle Parts/Accessories	43
MOTOR VEHICLE THEFT	12
Motor Vehicle Theft	12
ARSON	1
Arson	1
COUNTERFEITING/FORGERY	11
Counterfeiting/Forgery	11
DESTRUCTION/DAMAGE/VANDALISM OF PROPERTY	50
Destruction/Damage/Vandalism of Property	50
EMBEZZLEMENT	1
Embezzlement	1
FRAUD OFFENSES	2
Impersonation	2
STOLEN PROPERTY OFFENSES	1
Stolen Property Offenses	1
DRUG/NARCOTIC OFFENSES	3
Drug/Narcotic Violations	3
WEAPON LAW VIOLATIONS	1
Weapon Law Violations	1
Smithers PD TOTAL	24
ASSAULT OFFENSES	4
Simple Assault	4
BURGLARY/BREAKING & ENTERING	3
Burglary/Breaking & Entering	3
LARCENY/THEFT OFFENSES	4
All Other Larceny	3
Theft From Motor Vehicle	1
DESTRUCTION/DAMAGE/VANDALISM OF PROPERTY	13
Destruction/Damage/Vandalism of Property	13



Offenses (Group "A") by Agency

1999

COUNTY

AGENCY

OFFENSE CATEGORY

OFFENSE

OF OFFENSES

		# OF OFFENSES
Turnpike - Fayette	TOTAL	6
	ASSAULT OFFENSES	1
	Simple Assault	1
	ROBBERY	1
	Robbery	1
	LARCENY/THEFT OFFENSES	1
	All Other Larceny	1
	STOLEN PROPERTY OFFENSES	1
	Stolen Property Offenses	1
	DRUG/NARCOTIC OFFENSES	2
	Drug/Narcotic Violations	2
WVU Tech-Security	TOTAL	16
	ASSAULT OFFENSES	1
	Intimidation	1
	BURGLARY/BREAKING & ENTERING	3
	Burglary/Breaking & Entering	3
	LARCENY/THEFT OFFENSES	9
	All Other Larceny	3
	Theft From Building	4
	Theft From Motor Vehicle	2
	DESTRUCTION/DAMAGE/VANDALISM OF PROPERTY	2
	Destruction/Damage/Vandalism of Property	2
	DRUG/NARCOTIC OFFENSES	1
	Drug/Narcotic Violations	1
Gilmer	County TOTAL	149
Gilmer Co SO	TOTAL	18
	ASSAULT OFFENSES	5
	Aggravated Assault	1
	Simple Assault	4
	BURGLARY/BREAKING & ENTERING	6
	Burglary/Breaking & Entering	6
	LARCENY/THEFT OFFENSES	6
	All Other Larceny	2
	Theft From Building	4
	DESTRUCTION/DAMAGE/VANDALISM OF PROPERTY	1
	Destruction/Damage/Vandalism of Property	1



Offenses (Group "A") by Agency

1999

COUNTY

AGENCY

OFFENSE CATEGORY

OFFENSE

OF OFFENSES

		# OF OFFENSES
Glenville PD	TOTAL	62
	SEX OFFENSES, FORCIBLE	1
	Sexual Assault With An Object	1
	ASSAULT OFFENSES	23
	Aggravated Assault	4
	Intimidation	1
	Simple Assault	18
	BURGLARY/BREAKING & ENTERING	5
	Burglary/Breaking & Entering	5
	LARCENY/THEFT OFFENSES	17
	All Other Larceny	5
	Pocket-picking	1
	Shoplifting	3
	Theft From Building	5
	Theft From Motor Vehicle	2
	Theft of Motor Vehicle Parts/Accessories	1
	COUNTERFEITING/FORGERY	2
	Counterfeiting/Forgery	2
	DESTRUCTION/DAMAGE/VANDALISM OF PROPERTY	11
	Destruction/Damage/Vandalism of Property	11
	FRAUD OFFENSES	1
	False Pretenses/Swindle/Confidence Game	1
	DRUG/NARCOTIC OFFENSES	1
	Drug/Narcotic Violations	1
	WEAPON LAW VIOLATIONS	1
	Weapon Law Violations	1
Glenville SP	TOTAL	47
	SEX OFFENSES, FORCIBLE	3
	Forcible Fondling	3
	ASSAULT OFFENSES	8
	Aggravated Assault	1
	Simple Assault	7
	BURGLARY/BREAKING & ENTERING	7
	Burglary/Breaking & Entering	7
	LARCENY/THEFT OFFENSES	8
	Shoplifting	1
	Theft From Building	3



Offenses (Group "A") by Agency

1999

COUNTY

AGENCY

OFFENSE CATEGORY

OFFENSE

OF OFFENSES

Theft From Motor Vehicle	2
Theft of Motor Vehicle Parts/Accessories	2
MOTOR VEHICLE THEFT	2
Motor Vehicle Theft	2
COUNTERFEITING/FORGERY	2
Counterfeiting/Forgery	2
DESTRUCTION/DAMAGE/VANDALISM OF PROPERTY	9
Destruction/Damage/Vandalism of Property	9
EMBEZZLEMENT	1
Embezzlement	1
DRUG/NARCOTIC OFFENSES	4
Drug/Narcotic Violations	4
WEAPON LAW VIOLATIONS	3
Weapon Law Violations	3
Glenville State College TOTAL	22
SEX OFFENSES, FORCIBLE	1
Forcible Fondling	1
ASSAULT OFFENSES	3
Aggravated Assault	1
Intimidation	1
Simple Assault	1
BURGLARY/BREAKING & ENTERING	5
Burglary/Breaking & Entering	5
LARCENY/THEFT OFFENSES	7
All Other Larceny	3
Theft From Building	4
DESTRUCTION/DAMAGE/VANDALISM OF PROPERTY	2
Destruction/Damage/Vandalism of Property	2
FRAUD OFFENSES	2
False Pretenses/Swindle/Confidence Game	2
DRUG/NARCOTIC OFFENSES	2
Drug/Narcotic Violations	2
Grant County TOTAL	198
Grant Co SO TOTAL	147
SEX OFFENSES, NONFORCIBLE	2
Statutory Rape	2
ASSAULT OFFENSES	32



Offenses (Group "A") by Agency

1999

COUNTY

AGENCY

OFFENSE CATEGORY

OFFENSE

OF OFFENSES

OFFENSE	# OF OFFENSES
Aggravated Assault	10
Intimidation	3
Simple Assault	19
BURGLARY/BREAKING & ENTERING	18
Burglary/Breaking & Entering	18
LARCENY/THEFT OFFENSES	31
All Other Larceny	19
Theft From Building	1
Theft From Coin Operated Machine or Device	1
Theft From Motor Vehicle	7
Theft of Motor Vehicle Parts/Accessories	3
MOTOR VEHICLE THEFT	2
Motor Vehicle Theft	2
COUNTERFEITING/FORGERY	2
Counterfeiting/Forgery	2
DESTRUCTION/DAMAGE/VANDALISM OF PROPERTY	43
Destruction/Damage/Vandalism of Property	43
FRAUD OFFENSES	1
False Pretenses/Swindle/Confidence Game	1
STOLEN PROPERTY OFFENSES	1
Stolen Property Offenses	1
DRUG/NARCOTIC OFFENSES	9
Drug Equipment Violations	1
Drug/Narcotic Violations	9
WEAPON LAW VIOLATIONS	5
Weapon Law Violations	5
Petersburg PD TOTAL	78
SEX OFFENSES, FORCIBLE	1
Forcible Fondling	1
ASSAULT OFFENSES	12
Aggravated Assault	1
Intimidation	5
Simple Assault	6
BURGLARY/BREAKING & ENTERING	7
Burglary/Breaking & Entering	7
LARCENY/THEFT OFFENSES	21
All Other Larceny	8



Offenses (Group "A") by Agency

1999

COUNTY

AGENCY

OFFENSE CATEGORY

OFFENSE

OF OFFENSES

Shoplifting	4
Theft From Building	4
Theft From Coin Operated Machine or Device	1
Theft From Motor Vehicle	4
MOTOR VEHICLE THEFT	2
Motor Vehicle Theft	2
ARSON	1
Arson	1
DESTRUCTION/DAMAGE/VANDALISM OF PROPERTY	31
Destruction/Damage/Vandalism of Property	31
FRAUD OFFENSES	2
False Pretenses/Swindle/Confidence Game	2
DRUG/NARCOTIC OFFENSES	1
Drug/Narcotic Violations	1
Petersburg SP TOTAL	4
SEX OFFENSES, FORCIBLE	1
Sexual Assault With An Object	1
ASSAULT OFFENSES	1
Intimidation	1
LARCENY/THEFT OFFENSES	1
All Other Larceny	1
EMBEZZLEMENT	1
Embezzlement	1
Greenbrier County TOTAL	694
Greenbrier Co SO TOTAL	284
HOMICIDE OFFENSES	1
Murder and Nonnegligent Manslaughter	1
SEX OFFENSES, FORCIBLE	3
Forcible Fondling	2
Sexual Assault With An Object	1
ASSAULT OFFENSES	50
Aggravated Assault	8
Intimidation	10
Simple Assault	32
KIDNAPING/ABDUCTION	2
Kidnaping/Abduction	2



Offenses (Group "A") by Agency

1999

COUNTY

AGENCY

OFFENSE CATEGORY

OFFENSE

OF OFFENSES

	# OF OFFENSES
ROBBERY	2
Robbery	2
BURGLARY/BREAKING & ENTERING	41
Burglary/Breaking & Entering	41
LARCENY/THEFT OFFENSES	77
All Other Larceny	54
Shoplifting	6
Theft From Building	5
Theft From Coin Operated Machine or Device	2
Theft From Motor Vehicle	6
Theft of Motor Vehicle Parts/Accessories	5
MOTOR VEHICLE THEFT	6
Motor Vehicle Theft	6
COUNTERFEITING/FORGERY	4
Counterfeiting/Forgery	4
DESTRUCTION/DAMAGE/VANDALISM OF PROPERTY	83
Destruction/Damage/Vandalism of Property	83
FRAUD OFFENSES	4
False Pretenses/Swindle/Confidence Game	4
STOLEN PROPERTY OFFENSES	1
Stolen Property Offenses	1
DRUG/NARCOTIC OFFENSES	8
Drug Equipment Violations	2
Drug/Narcotic Violations	6
WEAPON LAW VIOLATIONS	1
Weapon Law Violations	1
Lewisburg PD	88
TOTAL	88
SEX OFFENSES, NONFORCIBLE	1
Statutory Rape	1
ASSAULT OFFENSES	14
Aggravated Assault	5
Intimidation	2
Simple Assault	7
BURGLARY/BREAKING & ENTERING	10
Burglary/Breaking & Entering	10
LARCENY/THEFT OFFENSES	29
All Other Larceny	2



Offenses (Group "A") by Agency

1999

COUNTY

AGENCY

OFFENSE CATEGORY

OFFENSE

OF OFFENSES

OFFENSE	# OF OFFENSES
Shoplifting	23
Theft From Building	2
Theft From Motor Vehicle	2
MOTOR VEHICLE THEFT	4
Motor Vehicle Theft	4
ARSON	1
Arson	1
COUNTERFEITING/FORGERY	2
Counterfeiting/Forgery	2
DESTRUCTION/DAMAGE/VANDALISM OF PROPERTY	2
Destruction/Damage/Vandalism of Property	2
DRUG/NARCOTIC OFFENSES	21
Drug/Narcotic Violations	21
WEAPON LAW VIOLATIONS	4
Weapon Law Violations	4
Lewisburg SP	295
TOTAL	295
SEX OFFENSES, FORCIBLE	6
Forcible Fondling	3
Sexual Assault With An Object	3
ASSAULT OFFENSES	56
Aggravated Assault	21
Intimidation	11
Simple Assault	26
ROBBERY	1
Robbery	1
BURGLARY/BREAKING & ENTERING	37
Burglary/Breaking & Entering	37
LARCENY/THEFT OFFENSES	78
All Other Larceny	34
Shoplifting	4
Theft From Building	13
Theft From Coin Operated Machine or Device	1
Theft From Motor Vehicle	12
Theft of Motor Vehicle Parts/Accessories	14
MOTOR VEHICLE THEFT	11
Motor Vehicle Theft	11
COUNTERFEITING/FORGERY	15



Offenses (Group "A") by Agency

1999

COUNTY

AGENCY

OFFENSE CATEGORY

OFFENSE

OF OFFENSES

	# OF OFFENSES
Counterfeiting/Forgery	15
DESTRUCTION/DAMAGE/VANDALISM OF PROPERTY	64
Destruction/Damage/Vandalism of Property	64
EMBEZZLEMENT	2
Embezzlement	2
FRAUD OFFENSES	9
Credit Card/Automatic Teller Fraud	2
False Pretenses/Swindle/Confidence Game	7
STOLEN PROPERTY OFFENSES	3
Stolen Property Offenses	3
DRUG/NARCOTIC OFFENSES	8
Drug/Narcotic Violations	8
WEAPON LAW VIOLATIONS	3
Weapon Law Violations	3
Quinwood PD	7
ASSAULT OFFENSES	1
Aggravated Assault	1
DESTRUCTION/DAMAGE/VANDALISM OF PROPERTY	2
Destruction/Damage/Vandalism of Property	2
DRUG/NARCOTIC OFFENSES	2
Drug Equipment Violations	1
Drug/Narcotic Violations	2
WEAPON LAW VIOLATIONS	1
Weapon Law Violations	1
Rainelle PD	9
ASSAULT OFFENSES	2
Aggravated Assault	1
Simple Assault	1
ROBBERY	1
Robbery	1
BURGLARY/BREAKING & ENTERING	1
Burglary/Breaking & Entering	1
LARCENY/THEFT OFFENSES	4
All Other Larceny	1
Shoplifting	1
Theft From Motor Vehicle	2
WEAPON LAW VIOLATIONS	1



Offenses (Group "A") by Agency

1999

COUNTY

AGENCY

OFFENSE CATEGORY

OFFENSE

OF OFFENSES

		# OF OFFENSES
	Weapon Law Violations	1
Rainelle SP	TOTAL	82
	ASSAULT OFFENSES	10
	Aggravated Assault	1
	Intimidation	2
	Simple Assault	7
	BURGLARY/BREAKING & ENTERING	14
	Burglary/Breaking & Entering	14
	LARCENY/THEFT OFFENSES	20
	All Other Larceny	8
	Pocket-picking	1
	Theft From Building	4
	Theft From Motor Vehicle	1
	Theft of Motor Vehicle Parts/Accessories	6
	MOTOR VEHICLE THEFT	2
	Motor Vehicle Theft	2
	DESTRUCTION/DAMAGE/VANDALISM OF PROPERTY	21
	Destruction/Damage/Vandalism of Property	21
	STOLEN PROPERTY OFFENSES	1
	Stolen Property Offenses	1
	DRUG/NARCOTIC OFFENSES	10
	Drug Equipment Violations	4
	Drug/Narcotic Violations	10
Ronceverte PD	TOTAL	10
	ASSAULT OFFENSES	7
	Aggravated Assault	2
	Simple Assault	5
	BURGLARY/BREAKING & ENTERING	1
	Burglary/Breaking & Entering	1
	DESTRUCTION/DAMAGE/VANDALISM OF PROPERTY	2
	Destruction/Damage/Vandalism of Property	2
White Sulfur Springs PD	TOTAL	53
	SEX OFFENSES, FORCIBLE	1
	Sexual Assault With An Object	1
	ASSAULT OFFENSES	23
	Aggravated Assault	4



Offenses (Group "A") by Agency

1999

COUNTY

AGENCY

OFFENSE CATEGORY

OFFENSE

OF OFFENSES

Intimidation	1
Simple Assault	19
BURGLARY/BREAKING & ENTERING	3
Burglary/Breaking & Entering	3
LARCENY/THEFT OFFENSES	10
All Other Larceny	2
Pocket-picking	1
Shoplifting	1
Theft From Building	3
Theft From Motor Vehicle	3
DESTRUCTION/DAMAGE/VANDALISM OF PROPERTY	11
Destruction/Damage/Vandalism of Property	11
FRAUD OFFENSES	1
False Pretenses/Swindle/Confidence Game	1
STOLEN PROPERTY OFFENSES	1
Stolen Property Offenses	1
DRUG/NARCOTIC OFFENSES	1
Drug/Narcotic Violations	1
WEAPON LAW VIOLATIONS	1
Weapon Law Violations	1
Hampshire County TOTAL	587

Capon Bridge PD	TOTAL	12
ASSAULT OFFENSES		3
Simple Assault		3
LARCENY/THEFT OFFENSES		1
All Other Larceny		1
DESTRUCTION/DAMAGE/VANDALISM OF PROPERTY		5
Destruction/Damage/Vandalism of Property		5
DRUG/NARCOTIC OFFENSES		3
Drug/Narcotic Violations		3
Hampshire Co SO	TOTAL	269
SEX OFFENSES, FORCIBLE		1
Forcible Fondling		1
SEX OFFENSES, NONFORCIBLE		1
Statutory Rape		1
ASSAULT OFFENSES		67
Aggravated Assault		19



Offenses (Group "A") by Agency

1999

COUNTY

AGENCY

OFFENSE CATEGORY

OFFENSE

OF OFFENSES

OFFENSE	# OF OFFENSES
Intimidation	6
Simple Assault	43
KIDNAPING/ABDUCTION	1
Kidnaping/Abduction	1
BURGLARY/BREAKING & ENTERING	53
Burglary/Breaking & Entering	53
LARCENY/THEFT OFFENSES	61
All Other Larceny	42
Pocket-picking	1
Shoplifting	1
Theft From Building	11
Theft From Motor Vehicle	4
Theft of Motor Vehicle Parts/Accessories	2
MOTOR VEHICLE THEFT	4
Motor Vehicle Theft	4
ARSON	3
Arson	3
COUNTERFEITING/FORGERY	2
Counterfeiting/Forgery	2
DESTRUCTION/DAMAGE/VANDALISM OF PROPERTY	63
Destruction/Damage/Vandalism of Property	63
FRAUD OFFENSES	2
Credit Card/Automatic Teller Fraud	1
False Pretenses/Swindle/Confidence Game	1
STOLEN PROPERTY OFFENSES	3
Stolen Property Offenses	3
DRUG/NARCOTIC OFFENSES	4
Drug/Narcotic Violations	4
WEAPON LAW VIOLATIONS	3
Weapon Law Violations	3
Romney PD TOTAL	20
SEX OFFENSES, FORCIBLE	1
Forcible Sodomy	1
ASSAULT OFFENSES	6
Intimidation	2
Simple Assault	4
BURGLARY/BREAKING & ENTERING	3



Offenses (Group "A") by Agency

1999

COUNTY

AGENCY

OFFENSE CATEGORY

OFFENSE

OF OFFENSES

Burglary/Breaking & Entering	3
LARCENY/THEFT OFFENSES	7
All Other Larceny	2
Shoplifting	1
Theft From Building	1
Theft From Motor Vehicle	3
MOTOR VEHICLE THEFT	1
Motor Vehicle Theft	1
COUNTERFEITING/FORGERY	1
Counterfeiting/Forgery	1
DESTRUCTION/DAMAGE/VANDALISM OF PROPERTY	1
Destruction/Damage/Vandalism of Property	1
Romney SP	352
SEX OFFENSES, FORCIBLE	5
Forcible Fondling	3
Forcible Rape	1
Forcible Sodomy	1
ASSAULT OFFENSES	107
Aggravated Assault	16
Intimidation	16
Simple Assault	75
KIDNAPING/ABDUCTION	1
Kidnaping/Abduction	1
ROBBERY	1
Robbery	1
BURGLARY/BREAKING & ENTERING	74
Burglary/Breaking & Entering	74
LARCENY/THEFT OFFENSES	59
All Other Larceny	20
Shoplifting	7
Theft From Building	6
Theft From Coin Operated Machine or Device	1
Theft From Motor Vehicle	19
Theft of Motor Vehicle Parts/Accessories	6
MOTOR VEHICLE THEFT	10
Motor Vehicle Theft	10
ARSON	2



Offenses (Group "A") by Agency

1999

COUNTY

AGENCY

OFFENSE CATEGORY

OFFENSE

OF OFFENSES

COUNTY	AGENCY	OFFENSE CATEGORY	OFFENSE	# OF OFFENSES
			Arson	2
		COUNTERFEITING/FORGERY		6
			Counterfeiting/Forgery	6
		DESTRUCTION/DAMAGE/VANDALISM OF PROPERTY		64
			Destruction/Damage/Vandalism of Property	64
		FRAUD OFFENSES		3
			False Pretenses/Swindle/Confidence Game	3
		STOLEN PROPERTY OFFENSES		1
			Stolen Property Offenses	1
		DRUG/NARCOTIC OFFENSES		10
			Drug Equipment Violations	1
			Drug/Narcotic Violations	9
		WEAPON LAW VIOLATIONS		9
			Weapon Law Violations	9
Hancock	County	TOTAL		845
	New Cumberland PD	TOTAL		10
		ASSAULT OFFENSES		4
			Aggravated Assault	2
			Intimidation	1
			Simple Assault	1
		LARCENY/THEFT OFFENSES		2
			All Other Larceny	2
		MOTOR VEHICLE THEFT		1
			Motor Vehicle Theft	1
		DESTRUCTION/DAMAGE/VANDALISM OF PROPERTY		2
			Destruction/Damage/Vandalism of Property	2
		DRUG/NARCOTIC OFFENSES		1
			Drug/Narcotic Violations	1
	New Cumberland SP	TOTAL		16
		ASSAULT OFFENSES		11
			Aggravated Assault	6
			Intimidation	3
			Simple Assault	2
		LARCENY/THEFT OFFENSES		1
			Theft From Motor Vehicle	1
		ARSON		1
			Arson	1



Offenses (Group "A") by Agency

1999

COUNTY

AGENCY

OFFENSE CATEGORY

OFFENSE

OF OFFENSES

	# OF OFFENSES
FRAUD OFFENSES	1
False Pretenses/Swindle/Confidence Game	1
DRUG/NARCOTIC OFFENSES	1
Drug/Narcotic Violations	1
WEAPON LAW VIOLATIONS	1
Weapon Law Violations	1
Weirton PD	820
TOTAL	820
SEX OFFENSES, FORCIBLE	8
Forcible Fondling	1
Forcible Rape	7
SEX OFFENSES, NONFORCIBLE	4
Incest	1
Statutory Rape	3
ASSAULT OFFENSES	222
Aggravated Assault	18
Intimidation	55
Simple Assault	149
KIDNAPING/ABDUCTION	4
Kidnaping/Abduction	4
ROBBERY	7
Robbery	7
BURGLARY/BREAKING & ENTERING	73
Burglary/Breaking & Entering	73
LARCENY/THEFT OFFENSES	244
All Other Larceny	72
Shoplifting	65
Theft From Building	23
Theft From Motor Vehicle	74
Theft of Motor Vehicle Parts/Accessories	10
MOTOR VEHICLE THEFT	13
Motor Vehicle Theft	13
ARSON	4
Arson	4
COUNTERFEITING/FORGERY	29
Counterfeiting/Forgery	29
DESTRUCTION/DAMAGE/VANDALISM OF PROPERTY	193
Destruction/Damage/Vandalism of Property	193



Offenses (Group "A") by Agency

1999

COUNTY

AGENCY

OFFENSE CATEGORY

OFFENSE

OF OFFENSES

COUNTY	AGENCY	OFFENSE CATEGORY	OFFENSE	# OF OFFENSES
		EMBEZZLEMENT		3
			Embezzlement	3
		FRAUD OFFENSES		12
			Credit Card/Automatic Teller Fraud	2
			False Pretenses/Swindle/Confidence Game	10
		STOLEN PROPERTY OFFENSES		3
			Stolen Property Offenses	3
		WEAPON LAW VIOLATIONS		1
			Weapon Law Violations	1
Hardy	County	TOTAL		405
	Hardy Co SO	TOTAL		3
		BURGLARY/BREAKING & ENTERING		2
			Burglary/Breaking & Entering	2
		LARCENY/THEFT OFFENSES		1
			Shoplifting	1
	Moorefield PD	TOTAL		151
		ASSAULT OFFENSES		39
			Aggravated Assault	7
			Intimidation	4
			Simple Assault	28
		BURGLARY/BREAKING & ENTERING		15
			Burglary/Breaking & Entering	15
		LARCENY/THEFT OFFENSES		44
			All Other Larceny	5
			Shoplifting	4
			Theft From Building	15
			Theft From Coin Operated Machine or Device	4
			Theft From Motor Vehicle	17
		MOTOR VEHICLE THEFT		5
			Motor Vehicle Theft	5
		ARSON		1
			Arson	1
		COUNTERFEITING/FORGERY		3
			Counterfeiting/Forgery	3
		DESTRUCTION/DAMAGE/VANDALISM OF PROPERTY		30
			Destruction/Damage/Vandalism of Property	30



Offenses (Group "A") by Agency

1999

COUNTY

AGENCY

OFFENSE CATEGORY

OFFENSE

OF OFFENSES

		# OF OFFENSES
STOLEN PROPERTY OFFENSES		3
	Stolen Property Offenses	3
DRUG/NARCOTIC OFFENSES		8
	Drug/Narcotic Violations	8
WEAPON LAW VIOLATIONS		2
	Weapon Law Violations	2
Moorefield SP	TOTAL	288
HOMICIDE OFFENSES		1
	Murder and Nonnegligent Manslaughter	1
SEX OFFENSES, FORCIBLE		3
	Forcible Fondling	1
	Forcible Rape	1
	Sexual Assault With An Object	1
ASSAULT OFFENSES		89
	Aggravated Assault	23
	Intimidation	18
	Simple Assault	48
ROBBERY		1
	Robbery	1
BURGLARY/BREAKING & ENTERING		38
	Burglary/Breaking & Entering	38
LARCENY/THEFT OFFENSES		37
	All Other Larceny	12
	Shoplifting	3
	Theft From Building	7
	Theft From Motor Vehicle	6
	Theft of Motor Vehicle Parts/Accessories	9
MOTOR VEHICLE THEFT		7
	Motor Vehicle Theft	7
COUNTERFEITING/FORGERY		15
	Counterfeiting/Forgery	15
DESTRUCTION/DAMAGE/VANDALISM OF PROPERTY		72
	Destruction/Damage/Vandalism of Property	72
EMBEZZLEMENT		2
	Embezzlement	2
FRAUD OFFENSES		4
	Credit Card/Automatic Teller Fraud	1



Offenses (Group "A") by Agency

1999

COUNTY

AGENCY

OFFENSE CATEGORY

OFFENSE

OF OFFENSES

OFFENSE	# OF OFFENSES
False Pretenses/Swindle/Confidence Game	2
Wire Fraud	1
DRUG/NARCOTIC OFFENSES	7
Drug Equipment Violations	4
Drug/Narcotic Violations	7
WEAPON LAW VIOLATIONS	8
Weapon Law Violations	8
Wardensville PD TOTAL	2
HOMICIDE OFFENSES	1
Murder and Nonnegligent Manslaughter	1
ASSAULT OFFENSES	1
Aggravated Assault	1
Harrison County TOTAL	2,726
Anmoore PD TOTAL	9
SEX OFFENSES, NONFORCIBLE	1
Statutory Rape	1
ASSAULT OFFENSES	3
Simple Assault	3
BURGLARY/BREAKING & ENTERING	1
Burglary/Breaking & Entering	1
LARCENY/THEFT OFFENSES	1
All Other Larceny	1
DRUG/NARCOTIC OFFENSES	3
Drug/Narcotic Violations	3
Bridgeport PD TOTAL	379
SEX OFFENSES, FORCIBLE	1
Forcible Rape	1
ASSAULT OFFENSES	24
Aggravated Assault	5
Intimidation	1
Simple Assault	18
ROBBERY	4
Robbery	4
BURGLARY/BREAKING & ENTERING	11
Burglary/Breaking & Entering	11
LARCENY/THEFT OFFENSES	214



Offenses (Group "A") by Agency

1999

COUNTY

AGENCY

OFFENSE CATEGORY

OFFENSE

OF OFFENSES

OFFENSE	# OF OFFENSES
All Other Larceny	19
Purse-snatching	8
Shoplifting	126
Theft From Building	31
Theft From Coin Operated Machine or Device	4
Theft From Motor Vehicle	21
Theft of Motor Vehicle Parts/Accessories	5
MOTOR VEHICLE THEFT	4
Motor Vehicle Theft	4
ARSON	1
Arson	1
COUNTERFEITING/FORGERY	14
Counterfeiting/Forgery	14
DESTRUCTION/DAMAGE/VANDALISM OF PROPERTY	91
Destruction/Damage/Vandalism of Property	91
EMBEZZLEMENT	5
Embezzlement	5
FRAUD OFFENSES	5
Credit Card/Automatic Teller Fraud	4
False Pretenses/Swindle/Confidence Game	1
DRUG/NARCOTIC OFFENSES	1
Drug/Narcotic Violations	1
WEAPON LAW VIOLATIONS	4
Weapon Law Violations	4
Bridgeport SP TOTAL	431
HOMICIDE OFFENSES	2
Murder and Nonnegligent Manslaughter	2
SEX OFFENSES, FORCIBLE	9
Forcible Fondling	4
Forcible Rape	5
SEX OFFENSES, NONFORCIBLE	2
Statutory Rape	2
ASSAULT OFFENSES	146
Aggravated Assault	26
Intimidation	35
Simple Assault	85
KIDNAPING/ABDUCTION	1



Offenses (Group "A") by Agency

1999

COUNTY

AGENCY

OFFENSE CATEGORY

OFFENSE

OF OFFENSES

OFFENSE	# OF OFFENSES
Kidnaping/Abduction	1
BURGLARY/BREAKING & ENTERING	28
Burglary/Breaking & Entering	28
LARCENY/THEFT OFFENSES	137
All Other Larceny	28
Theft From Building	15
Theft From Coin Operated Machine or Device	2
Theft From Motor Vehicle	14
Theft of Motor Vehicle Parts/Accessories	78
MOTOR VEHICLE THEFT	11
Motor Vehicle Theft	11
ARSON	1
Arson	1
COUNTERFEITING/FORGERY	11
Counterfeiting/Forgery	11
DESTRUCTION/DAMAGE/VANDALISM OF PROPERTY	68
Destruction/Damage/Vandalism of Property	68
EMBEZZLEMENT	1
Embezzlement	1
FRAUD OFFENSES	7
Credit Card/Automatic Teller Fraud	2
False Pretenses/Swindle/Confidence Game	5
STOLEN PROPERTY OFFENSES	2
Stolen Property Offenses	2
DRUG/NARCOTIC OFFENSES	5
Drug/Narcotic Violations	5
Clarksburg PD	TOTAL
	1,273
HOMICIDE OFFENSES	2
Murder and Nonnegligent Manslaughter	2
SEX OFFENSES, FORCIBLE	14
Forcible Fondling	5
Forcible Rape	6
Forcible Sodomy	3
SEX OFFENSES, NONFORCIBLE	2
Statutory Rape	2
ASSAULT OFFENSES	334
Aggravated Assault	29



Offenses (Group "A") by Agency

1999

COUNTY

AGENCY

OFFENSE CATEGORY

OFFENSE

OF OFFENSES

OFFENSE	# OF OFFENSES
Intimidation	68
Simple Assault	238
KIDNAPING/ABDUCTION	3
Kidnaping/Abduction	3
ROBBERY	5
Robbery	5
BURGLARY/BREAKING & ENTERING	153
Burglary/Breaking & Entering	153
LARCENY/THEFT OFFENSES	372
All Other Larceny	219
Purse-snatching	1
Shoplifting	35
Theft From Building	2
Theft From Coin Operated Machine or Device	1
Theft From Motor Vehicle	111
Theft of Motor Vehicle Parts/Accessories	3
MOTOR VEHICLE THEFT	27
Motor Vehicle Theft	27
ARSON	7
Arson	7
COUNTERFEITING/FORGERY	67
Counterfeiting/Forgery	67
DESTRUCTION/DAMAGE/VANDALISM OF PROPERTY	259
Destruction/Damage/Vandalism of Property	259
EMBEZZLEMENT	4
Embezzlement	4
FRAUD OFFENSES	6
Credit Card/Automatic Teller Fraud	2
False Pretenses/Swindle/Confidence Game	4
STOLEN PROPERTY OFFENSES	1
Stolen Property Offenses	1
DRUG/NARCOTIC OFFENSES	10
Drug/Narcotic Violations	10
WEAPON LAW VIOLATIONS	6
Weapon Law Violations	6
Harrison Co SO TOTAL	538
HOMICIDE OFFENSES	2



Offenses (Group "A") by Agency

1999

COUNTY

AGENCY

OFFENSE CATEGORY

OFFENSE

OF OFFENSES

OFFENSE	# OF OFFENSES
Murder and Nonnegligent Manslaughter	2
SEX OFFENSES, FORCIBLE	11
Forcible Fondling	3
Forcible Rape	5
Forcible Sodomy	2
Sexual Assault With An Object	1
SEX OFFENSES, NONFORCIBLE	1
Statutory Rape	1
ASSAULT OFFENSES	173
Aggravated Assault	27
Intimidation	17
Simple Assault	131
ROBBERY	4
Robbery	4
BURGLARY/BREAKING & ENTERING	51
Burglary/Breaking & Entering	51
LARCENY/THEFT OFFENSES	112
All Other Larceny	89
Shoplifting	3
Theft From Building	7
Theft From Motor Vehicle	13
Theft of Motor Vehicle Parts/Accessories	1
MOTOR VEHICLE THEFT	21
Motor Vehicle Theft	21
ARSON	3
Arson	3
COUNTERFEITING/FORGERY	3
Counterfeiting/Forgery	3
DESTRUCTION/DAMAGE/VANDALISM OF PROPERTY	127
Destruction/Damage/Vandalism of Property	127
EMBEZZLEMENT	1
Embezzlement	1
FRAUD OFFENSES	2
False Pretenses/Swindle/Confidence Game	2
STOLEN PROPERTY OFFENSES	3
Stolen Property Offenses	3
DRUG/NARCOTIC OFFENSES	16



Offenses (Group "A") by Agency

1999

COUNTY

AGENCY

OFFENSE CATEGORY

OFFENSE

OF OFFENSES

		# OF OFFENSES
	Drug/Narcotic Violations	16
	WEAPON LAW VIOLATIONS	5
	Weapon Law Violations	5
Lumberport PD	TOTAL	3
	LARCENY/THEFT OFFENSES	3
	Theft From Building	1
	Theft From Motor Vehicle	2
Nutter Fort PD	TOTAL	70
	ASSAULT OFFENSES	14
	Aggravated Assault	4
	Intimidation	1
	Simple Assault	9
	BURGLARY/BREAKING & ENTERING	8
	Burglary/Breaking & Entering	8
	LARCENY/THEFT OFFENSES	23
	All Other Larceny	9
	Shoplifting	1
	Theft From Building	2
	Theft From Motor Vehicle	10
	Theft of Motor Vehicle Parts/Accessories	1
	MOTOR VEHICLE THEFT	6
	Motor Vehicle Theft	6
	DESTRUCTION/DAMAGE/VANDALISM OF PROPERTY	13
	Destruction/Damage/Vandalism of Property	13
	FRAUD OFFENSES	3
	False Pretenses/Swindle/Confidence Game	3
	DRUG/NARCOTIC OFFENSES	2
	Drug/Narcotic Violations	2
	WEAPON LAW VIOLATIONS	1
	Weapon Law Violations	1
Salem PD	TOTAL	64
	ASSAULT OFFENSES	13
	Aggravated Assault	5
	Intimidation	4
	Simple Assault	4
	BURGLARY/BREAKING & ENTERING	4



Offenses (Group "A") by Agency

1999

COUNTY

AGENCY

OFFENSE CATEGORY

OFFENSE

OF OFFENSES

OFFENSE	# OF OFFENSES
Burglary/Breaking & Entering	4
LARCENY/THEFT OFFENSES	29
All Other Larceny	2
Shoplifting	6
Theft From Building	11
Theft From Motor Vehicle	4
Theft of Motor Vehicle Parts/Accessories	6
MOTOR VEHICLE THEFT	2
Motor Vehicle Theft	2
COUNTERFEITING/FORGERY	3
Counterfeiting/Forgery	3
DESTRUCTION/DAMAGE/VANDALISM OF PROPERTY	11
Destruction/Damage/Vandalism of Property	11
DRUG/NARCOTIC OFFENSES	1
Drug/Narcotic Violations	1
PORNOGRAPHY/OBSCENE MATERIAL	1
Pornography/Obscene Material	1
Shinnston PD TOTAL	73
SEX OFFENSES, FORCIBLE	1
Forcible Fondling	1
ASSAULT OFFENSES	34
Aggravated Assault	5
Intimidation	6
Simple Assault	23
BURGLARY/BREAKING & ENTERING	6
Burglary/Breaking & Entering	6
LARCENY/THEFT OFFENSES	10
All Other Larceny	2
Shoplifting	5
Theft From Building	3
MOTOR VEHICLE THEFT	2
Motor Vehicle Theft	2
COUNTERFEITING/FORGERY	1
Counterfeiting/Forgery	1
DESTRUCTION/DAMAGE/VANDALISM OF PROPERTY	3
Destruction/Damage/Vandalism of Property	3
FRAUD OFFENSES	1



Offenses (Group "A") by Agency

1999

COUNTY

AGENCY

OFFENSE CATEGORY

OFFENSE

OF OFFENSES

COUNTY	AGENCY	OFFENSE CATEGORY	OFFENSE	# OF OFFENSES
			False Pretenses/Swindle/Confidence Game	1
		DRUG/NARCOTIC OFFENSES		15
			Drug Equipment Violations	1
			Drug/Narcotic Violations	14
	West Milford PD	TOTAL		25
		ASSAULT OFFENSES		2
			Simple Assault	2
		LARCENY/THEFT OFFENSES		2
			All Other Larceny	1
			Theft From Building	1
		DRUG/NARCOTIC OFFENSES		17
			Drug Equipment Violations	2
			Drug/Narcotic Violations	17
		WEAPON LAW VIOLATIONS		2
			Weapon Law Violations	2
Jackson	County	TOTAL		621
	Jackson Co SO	TOTAL		245
		HOMICIDE OFFENSES		1
			Murder and Nonnegligent Manslaughter	1
		SEX OFFENSES, FORCIBLE		2
			Forcible Fondling	2
		ASSAULT OFFENSES		59
			Aggravated Assault	21
			Intimidation	7
			Simple Assault	31
		BURGLARY/BREAKING & ENTERING		53
			Burglary/Breaking & Entering	53
		LARCENY/THEFT OFFENSES		57
			All Other Larceny	28
			Shoplifting	1
			Theft From Building	13
			Theft From Motor Vehicle	13
			Theft of Motor Vehicle Parts/Accessories	2
		MOTOR VEHICLE THEFT		18
			Motor Vehicle Theft	18
		ARSON		1



Offenses (Group "A") by Agency

1999

COUNTY

AGENCY

OFFENSE CATEGORY

OFFENSE

OF OFFENSES

	# OF OFFENSES
Arson	1
DESTRUCTION/DAMAGE/VANDALISM OF PROPERTY	50
Destruction/Damage/Vandalism of Property	50
EMBEZZLEMENT	1
Embezzlement	1
STOLEN PROPERTY OFFENSES	2
Stolen Property Offenses	2
WEAPON LAW VIOLATIONS	1
Weapon Law Violations	1
Ravenswood PD	209
TOTAL	209
SEX OFFENSES, FORCIBLE	2
Forcible Fondling	1
Forcible Rape	1
ASSAULT OFFENSES	85
Aggravated Assault	5
Intimidation	5
Simple Assault	75
BURGLARY/BREAKING & ENTERING	5
Burglary/Breaking & Entering	5
LARCENY/THEFT OFFENSES	48
All Other Larceny	8
Shoplifting	10
Theft From Building	11
Theft From Motor Vehicle	19
MOTOR VEHICLE THEFT	7
Motor Vehicle Theft	7
ARSON	1
Arson	1
COUNTERFEITING/FORGERY	3
Counterfeiting/Forgery	3
DESTRUCTION/DAMAGE/VANDALISM OF PROPERTY	39
Destruction/Damage/Vandalism of Property	39
EMBEZZLEMENT	1
Embezzlement	1
FRAUD OFFENSES	2
Credit Card/Automatic Teller Fraud	1
False Pretenses/Swindle/Confidence Game	1



Offenses (Group "A") by Agency

1999

COUNTY

AGENCY

OFFENSE CATEGORY

OFFENSE

OF OFFENSES

	# OF OFFENSES
DRUG/NARCOTIC OFFENSES	12
Drug Equipment Violations	1
Drug/Narcotic Violations	11
WEAPON LAW VIOLATIONS	4
Weapon Law Violations	4
Ripley PD	73
TOTAL	73
ASSAULT OFFENSES	20
Aggravated Assault	3
Intimidation	1
Simple Assault	16
BURGLARY/BREAKING & ENTERING	3
Burglary/Breaking & Entering	3
LARCENY/THEFT OFFENSES	33
All Other Larceny	14
Purse-snatching	5
Shoplifting	3
Theft From Building	1
Theft From Coin Operated Machine or Device	5
Theft From Motor Vehicle	5
MOTOR VEHICLE THEFT	7
Motor Vehicle Theft	7
ARSON	1
Arson	1
COUNTERFEITING/FORGERY	4
Counterfeiting/Forgery	4
DESTRUCTION/DAMAGE/VANDALISM OF PROPERTY	3
Destruction/Damage/Vandalism of Property	3
DRUG/NARCOTIC OFFENSES	2
Drug/Narcotic Violations	2
Ripley SP	126
TOTAL	126
ASSAULT OFFENSES	20
Aggravated Assault	3
Simple Assault	17
BURGLARY/BREAKING & ENTERING	10
Burglary/Breaking & Entering	10
LARCENY/THEFT OFFENSES	28
All Other Larceny	9



Offenses (Group "A") by Agency

1999

COUNTY

AGENCY

OFFENSE CATEGORY

OFFENSE

OF OFFENSES

Shoplifting	1
Theft From Building	2
Theft From Motor Vehicle	11
Theft of Motor Vehicle Parts/Accessories	5
COUNTERFEITING/FORGERY	1
Counterfeiting/Forgery	1
DESTRUCTION/DAMAGE/VANDALISM OF PROPERTY	61
Destruction/Damage/Vandalism of Property	61
EMBEZZLEMENT	1
Embezzlement	1
FRAUD OFFENSES	5
False Pretenses/Swindle/Confidence Game	5

Jefferson County TOTAL 892

Jefferson Co SO TOTAL 4

ASSAULT OFFENSES 1

Intimidation 1

LARCENY/THEFT OFFENSES 1

Theft From Motor Vehicle 1

DESTRUCTION/DAMAGE/VANDALISM OF PROPERTY 2

Destruction/Damage/Vandalism of Property 2

Kearneysville SP TOTAL 888

SEX OFFENSES, FORCIBLE 9

Forcible Fondling 1

Forcible Rape 7

Sexual Assault With An Object 1

SEX OFFENSES, NONFORCIBLE 3

Incest 2

Statutory Rape 1

ASSAULT OFFENSES 268

Aggravated Assault 32

Intimidation 38

Simple Assault 198

ROBBERY 6

Robbery 6

BURGLARY/BREAKING & ENTERING 86

Burglary/Breaking & Entering 86



Offenses (Group "A") by Agency

1999

COUNTY

AGENCY

OFFENSE CATEGORY

OFFENSE

OF OFFENSES

	# OF OFFENSES
LARCENY/THEFT OFFENSES	260
All Other Larceny	34
Pocket-picking	1
Purse-snatching	3
Shoplifting	46
Theft From Building	53
Theft From Coin Operated Machine or Device	1
Theft From Motor Vehicle	79
Theft of Motor Vehicle Parts/Accessories	43
MOTOR VEHICLE THEFT	26
Motor Vehicle Theft	26
ARSON	6
Arson	6
COUNTERFEITING/FORGERY	13
Counterfeiting/Forgery	13
DESTRUCTION/DAMAGE/VANDALISM OF PROPERTY	164
Destruction/Damage/Vandalism of Property	164
FRAUD OFFENSES	14
Credit Card/Automatic Teller Fraud	1
False Pretenses/Swindle/Confidence Game	13
STOLEN PROPERTY OFFENSES	2
Stolen Property Offenses	2
DRUG/NARCOTIC OFFENSES	26
Drug/Narcotic Violations	26
WEAPON LAW VIOLATIONS	5
Weapon Law Violations	5
Kanawha County TOTAL	18,093
Belle PD TOTAL	5
BURGLARY/BREAKING & ENTERING	2
Burglary/Breaking & Entering	2
LARCENY/THEFT OFFENSES	1
Shoplifting	1
MOTOR VEHICLE THEFT	2
Motor Vehicle Theft	2
Cedar Grove PD TOTAL	90
ASSAULT OFFENSES	18



Offenses (Group "A") by Agency

1999

COUNTY

AGENCY

OFFENSE CATEGORY

OFFENSE

OF OFFENSES

OFFENSE	# OF OFFENSES
Aggravated Assault	5
Intimidation	4
Simple Assault	9
BURGLARY/BREAKING & ENTERING	7
Burglary/Breaking & Entering	7
LARCENY/THEFT OFFENSES	44
All Other Larceny	27
Shoplifting	6
Theft From Building	4
Theft From Motor Vehicle	7
Theft of Motor Vehicle Parts/Accessories	1
MOTOR VEHICLE THEFT	4
Motor Vehicle Theft	4
DESTRUCTION/DAMAGE/VANDALISM OF PROPERTY	15
Destruction/Damage/Vandalism of Property	15
DRUG/NARCOTIC OFFENSES	1
Drug/Narcotic Violations	1
Charleston PD	9,490
TOTAL	9,490
HOMICIDE OFFENSES	9
Murder and Nonnegligent Manslaughter	8
Negligent Manslaughter	1
SEX OFFENSES, FORCIBLE	77
Forcible Fondling	25
Forcible Rape	36
Forcible Sodomy	11
Sexual Assault With An Object	5
SEX OFFENSES, NONFORCIBLE	15
Incest	1
Statutory Rape	14
ASSAULT OFFENSES	1,982
Aggravated Assault	306
Intimidation	402
Simple Assault	1,313
KIDNAPING/ABDUCTION	31
Kidnaping/Abduction	31
ROBBERY	189
Robbery	189



Offenses (Group "A") by Agency

1999

COUNTY

AGENCY

OFFENSE CATEGORY

OFFENSE

OF OFFENSES

	# OF OFFENSES
BURGLARY/BREAKING & ENTERING	1,010
Burglary/Breaking & Entering	1,010
LARCENY/THEFT OFFENSES	2,927
All Other Larceny	1,196
Pocket-picking	10
Purse-snatching	19
Shoplifting	638
Theft From Building	147
Theft From Coin Operated Machine or Device	5
Theft From Motor Vehicle	860
Theft of Motor Vehicle Parts/Accessories	60
MOTOR VEHICLE THEFT	509
Motor Vehicle Theft	509
ARSON	41
Arson	41
COUNTERFEITING/FORGERY	234
Counterfeiting/Forgery	234
DESTRUCTION/DAMAGE/VANDALISM OF PROPERTY	1,501
Destruction/Damage/Vandalism of Property	1,501
EMBEZZLEMENT	40
Embezzlement	40
EXTORTION/BLACKMAIL	2
Extortion/Blackmail	2
FRAUD OFFENSES	171
Credit Card/Automatic Teller Fraud	70
False Pretenses/Swindle/Confidence Game	99
Impersonation	3
STOLEN PROPERTY OFFENSES	33
Stolen Property Offenses	33
DRUG/NARCOTIC OFFENSES	494
Drug Equipment Violations	4
Drug/Narcotic Violations	493
PROSTITUTION OFFENSES	67
Assisting or Promoting Prostitution	38
Prostitution	54
WEAPON LAW VIOLATIONS	82
Weapon Law Violations	82



Offenses (Group "A") by Agency

1999

COUNTY

AGENCY

OFFENSE CATEGORY

OFFENSE

OF OFFENSES

COUNTY	AGENCY	OFFENSE CATEGORY	OFFENSE	# OF OFFENSES
	Chesapeake PD	TOTAL		56
		ASSAULT OFFENSES		26
		Aggravated Assault		6
		Intimidation		8
		Simple Assault		12
		ROBBERY		1
		Robbery		1
		BURGLARY/BREAKING & ENTERING		3
		Burglary/Breaking & Entering		3
		LARCENY/THEFT OFFENSES		12
		All Other Larceny		6
		Pocket-picking		1
		Shoplifting		1
		Theft From Building		1
		Theft From Coin Operated Machine or Device		1
		Theft From Motor Vehicle		2
		MOTOR VEHICLE THEFT		4
		Motor Vehicle Theft		4
		COUNTERFEITING/FORGERY		3
		Counterfeiting/Forgery		3
		DESTRUCTION/DAMAGE/VANDALISM OF PROPERTY		7
		Destruction/Damage/Vandalism of Property		7
	Clendenin PD	TOTAL		25
		ASSAULT OFFENSES		7
		Aggravated Assault		4
		Intimidation		1
		Simple Assault		3
		BURGLARY/BREAKING & ENTERING		3
		Burglary/Breaking & Entering		3
		LARCENY/THEFT OFFENSES		4
		All Other Larceny		1
		Shoplifting		3
		MOTOR VEHICLE THEFT		2
		Motor Vehicle Theft		2
		DESTRUCTION/DAMAGE/VANDALISM OF PROPERTY		7
		Destruction/Damage/Vandalism of Property		7
		STOLEN PROPERTY OFFENSES		1



Offenses (Group "A") by Agency

1999

COUNTY

AGENCY

OFFENSE CATEGORY

OFFENSE

OF OFFENSES

		# OF OFFENSES
	Stolen Property Offenses	1
Dunbar PD	TOTAL	870
	HOMICIDE OFFENSES	1
	Murder and Nonnegligent Manslaughter	1
	SEX OFFENSES, FORCIBLE	2
	Forcible Rape	1
	Forcible Sodomy	1
	SEX OFFENSES, NONFORCIBLE	5
	Statutory Rape	5
	ASSAULT OFFENSES	197
	Aggravated Assault	15
	Intimidation	59
	Simple Assault	123
	KIDNAPING/ABDUCTION	1
	Kidnaping/Abduction	1
	ROBBERY	3
	Robbery	3
	BURGLARY/BREAKING & ENTERING	92
	Burglary/Breaking & Entering	92
	LARCENY/THEFT OFFENSES	254
	All Other Larceny	111
	Purse-snatching	7
	Shoplifting	17
	Theft From Building	15
	Theft From Motor Vehicle	99
	Theft of Motor Vehicle Parts/Accessories	5
	MOTOR VEHICLE THEFT	64
	Motor Vehicle Theft	64
	ARSON	4
	Arson	4
	COUNTERFEITING/FORGERY	28
	Counterfeiting/Forgery	28
	DESTRUCTION/DAMAGE/VANDALISM OF PROPERTY	186
	Destruction/Damage/Vandalism of Property	186
	EMBEZZLEMENT	3
	Embezzlement	3
	FRAUD OFFENSES	5



Offenses (Group "A") by Agency

1999

COUNTY

AGENCY

OFFENSE CATEGORY

OFFENSE

OF OFFENSES

	# OF OFFENSES
Credit Card/Automatic Teller Fraud	1
False Pretenses/Swindle/Confidence Game	4
STOLEN PROPERTY OFFENSES	7
Stolen Property Offenses	7
DRUG/NARCOTIC OFFENSES	13
Drug/Narcotic Violations	13
WEAPON LAW VIOLATIONS	5
Weapon Law Violations	5
East Bank PD TOTAL	51
ASSAULT OFFENSES	20
Aggravated Assault	6
Intimidation	4
Simple Assault	10
BURGLARY/BREAKING & ENTERING	6
Burglary/Breaking & Entering	6
LARCENY/THEFT OFFENSES	14
All Other Larceny	4
Shoplifting	1
Theft From Building	3
Theft From Motor Vehicle	6
ARSON	1
Arson	1
COUNTERFEITING/FORGERY	2
Counterfeiting/Forgery	2
DESTRUCTION/DAMAGE/VANDALISM OF PROPERTY	7
Destruction/Damage/Vandalism of Property	7
WEAPON LAW VIOLATIONS	1
Weapon Law Violations	1
Glasgow PD TOTAL	6
ASSAULT OFFENSES	2
Aggravated Assault	2
DESTRUCTION/DAMAGE/VANDALISM OF PROPERTY	1
Destruction/Damage/Vandalism of Property	1
STOLEN PROPERTY OFFENSES	1
Stolen Property Offenses	1
DRUG/NARCOTIC OFFENSES	2
Drug/Narcotic Violations	2



Offenses (Group "A") by Agency

1999

COUNTY

AGENCY

OFFENSE CATEGORY

OFFENSE

OF OFFENSES

COUNTY	AGENCY	OFFENSE CATEGORY	OFFENSE	# OF OFFENSES
Handley PD		TOTAL		2
		ASSAULT OFFENSES		1
		Simple Assault		1
		MOTOR VEHICLE THEFT		1
		Motor Vehicle Theft		1
Kanawha Co SO		TOTAL		4,647
		HOMICIDE OFFENSES		8
		Murder and Nonnegligent Manslaughter		7
		Negligent Manslaughter		1
		SEX OFFENSES, FORCIBLE		50
		Forcible Fondling		30
		Forcible Rape		16
		Forcible Sodomy		2
		Sexual Assault With An Object		2
		SEX OFFENSES, NONFORCIBLE		2
		Statutory Rape		2
		ASSAULT OFFENSES		1,452
		Aggravated Assault		255
		Intimidation		141
		Simple Assault		1,067
		KIDNAPING/ABDUCTION		9
		Kidnaping/Abduction		9
		ROBBERY		45
		Robbery		45
		BURGLARY/BREAKING & ENTERING		637
		Burglary/Breaking & Entering		637
LARCENY/THEFT OFFENSES		1,035		
All Other Larceny		520		
Pocket-picking		1		
Purse-snatching		4		
Shoplifting		130		
Theft From Building		23		
Theft From Coin Operated Machine or Device		4		
Theft From Motor Vehicle		324		
Theft of Motor Vehicle Parts/Accessories		32		
MOTOR VEHICLE THEFT		217		



Offenses (Group "A") by Agency

1999

COUNTY

AGENCY

OFFENSE CATEGORY

OFFENSE

OF OFFENSES

	# OF OFFENSES
Motor Vehicle Theft	217
ARSON	62
Arson	62
BRIBERY	1
Bribery	1
COUNTERFEITING/FORGERY	66
Counterfeiting/Forgery	66
DESTRUCTION/DAMAGE/VANDALISM OF PROPERTY	851
Destruction/Damage/Vandalism of Property	851
EMBEZZLEMENT	11
Embezzlement	11
FRAUD OFFENSES	26
Credit Card/Automatic Teller Fraud	14
False Pretenses/Swindle/Confidence Game	11
Impersonation	1
STOLEN PROPERTY OFFENSES	21
Stolen Property Offenses	21
DRUG/NARCOTIC OFFENSES	28
Drug Equipment Violations	6
Drug/Narcotic Violations	23
WEAPON LAW VIOLATIONS	111
Weapon Law Violations	111
Marmet PD	27
ASSAULT OFFENSES	1
Simple Assault	1
BURGLARY/BREAKING & ENTERING	2
Burglary/Breaking & Entering	2
LARCENY/THEFT OFFENSES	19
All Other Larceny	5
Purse-snatching	1
Theft From Coin Operated Machine or Device	1
Theft From Motor Vehicle	12
MOTOR VEHICLE THEFT	2
Motor Vehicle Theft	2
DESTRUCTION/DAMAGE/VANDALISM OF PROPERTY	3
Destruction/Damage/Vandalism of Property	3
Nitro PD	426



Offenses (Group "A") by Agency

1999

COUNTY

AGENCY

OFFENSE CATEGORY

OFFENSE

OF OFFENSES

	# OF OFFENSES
ASSAULT OFFENSES	47
Aggravated Assault	10
Intimidation	1
Simple Assault	36
ROBBERY	2
Robbery	2
BURGLARY/BREAKING & ENTERING	31
Burglary/Breaking & Entering	31
LARCENY/THEFT OFFENSES	185
All Other Larceny	37
Purse-snatching	1
Shoplifting	40
Theft From Building	32
Theft From Motor Vehicle	72
Theft of Motor Vehicle Parts/Accessories	3
MOTOR VEHICLE THEFT	24
Motor Vehicle Theft	24
ARSON	4
Arson	4
COUNTERFEITING/FORGERY	14
Counterfeiting/Forgery	14
DESTRUCTION/DAMAGE/VANDALISM OF PROPERTY	113
Destruction/Damage/Vandalism of Property	113
EMBEZZLEMENT	1
Embezzlement	1
FRAUD OFFENSES	1
Credit Card/Automatic Teller Fraud	1
DRUG/NARCOTIC OFFENSES	1
Drug/Narcotic Violations	1
WEAPON LAW VIOLATIONS	3
Weapon Law Violations	3
Pratt PD	TOTAL
	1
BURGLARY/BREAKING & ENTERING	1
Burglary/Breaking & Entering	1
Quincy SP	TOTAL
	612
SEX OFFENSES, FORCIBLE	5
Forcible Fondling	2



Offenses (Group "A") by Agency

1999

COUNTY

AGENCY

OFFENSE CATEGORY

OFFENSE

OF OFFENSES

OFFENSE	# OF OFFENSES
Forcible Rape	1
Forcible Sodomy	1
Sexual Assault With An Object	1
ASSAULT OFFENSES	77
Aggravated Assault	28
Intimidation	11
Simple Assault	39
ROBBERY	1
Robbery	1
BURGLARY/BREAKING & ENTERING	62
Burglary/Breaking & Entering	62
LARCENY/THEFT OFFENSES	217
All Other Larceny	60
Pocket-picking	3
Shoplifting	24
Theft From Building	16
Theft From Motor Vehicle	67
Theft of Motor Vehicle Parts/Accessories	51
MOTOR VEHICLE THEFT	37
Motor Vehicle Theft	37
ARSON	14
Arson	14
COUNTERFEITING/FORGERY	27
Counterfeiting/Forgery	27
DESTRUCTION/DAMAGE/VANDALISM OF PROPERTY	106
Destruction/Damage/Vandalism of Property	106
EMBEZZLEMENT	3
Embezzlement	3
FRAUD OFFENSES	14
Credit Card/Automatic Teller Fraud	1
False Pretenses/Swindle/Confidence Game	13
Impersonation	1
STOLEN PROPERTY OFFENSES	12
Stolen Property Offenses	12
DRUG/NARCOTIC OFFENSES	26
Drug/Narcotic Violations	26
WEAPON LAW VIOLATIONS	5



Offenses (Group "A") by Agency

1999

COUNTY

AGENCY

OFFENSE CATEGORY

OFFENSE

OF OFFENSES

	# OF OFFENSES
Weapon Law Violations	5
So Charleston SP	982
SEX OFFENSES, FORCIBLE	6
Forcible Fondling	3
Forcible Rape	3
ASSAULT OFFENSES	75
Aggravated Assault	24
Intimidation	13
Simple Assault	39
ROBBERY	1
Robbery	1
BURGLARY/BREAKING & ENTERING	61
Burglary/Breaking & Entering	61
LARCENY/THEFT OFFENSES	493
All Other Larceny	104
Shoplifting	4
Theft From Building	10
Theft From Motor Vehicle	374
Theft of Motor Vehicle Parts/Accessories	1
MOTOR VEHICLE THEFT	45
Motor Vehicle Theft	45
COUNTERFEITING/FORGERY	22
Counterfeiting/Forgery	22
DESTRUCTION/DAMAGE/VANDALISM OF PROPERTY	150
Destruction/Damage/Vandalism of Property	150
FRAUD OFFENSES	16
Credit Card/Automatic Teller Fraud	2
False Pretenses/Swindle/Confidence Game	13
Impersonation	1
STOLEN PROPERTY OFFENSES	5
Stolen Property Offenses	5
DRUG/NARCOTIC OFFENSES	98
Drug/Narcotic Violations	98
WEAPON LAW VIOLATIONS	9
Weapon Law Violations	9
South Charleston PD	1,572
SEX OFFENSES, FORCIBLE	10



Offenses (Group "A") by Agency

1999

COUNTY

AGENCY

OFFENSE CATEGORY

OFFENSE

OF OFFENSES

OFFENSE	# OF OFFENSES
Forcible Fondling	6
Forcible Rape	4
SEX OFFENSES, NONFORCIBLE	1
Statutory Rape	1
ASSAULT OFFENSES	290
Aggravated Assault	25
Intimidation	82
Simple Assault	189
KIDNAPING/ABDUCTION	3
Kidnaping/Abduction	3
ROBBERY	18
Robbery	18
BURGLARY/BREAKING & ENTERING	165
Burglary/Breaking & Entering	165
LARCENY/THEFT OFFENSES	529
All Other Larceny	92
Pocket-picking	6
Purse-snatching	3
Shoplifting	110
Theft From Building	137
Theft From Coin Operated Machine or Device	1
Theft From Motor Vehicle	177
Theft of Motor Vehicle Parts/Accessories	4
MOTOR VEHICLE THEFT	68
Motor Vehicle Theft	68
ARSON	7
Arson	7
COUNTERFEITING/FORGERY	39
Counterfeiting/Forgery	39
DESTRUCTION/DAMAGE/VANDALISM OF PROPERTY	332
Destruction/Damage/Vandalism of Property	332
EMBEZZLEMENT	6
Embezzlement	6
FRAUD OFFENSES	31
Credit Card/Automatic Teller Fraud	8
False Pretenses/Swindle/Confidence Game	22
Impersonation	2



Offenses (Group "A") by Agency

1999

COUNTY

AGENCY

OFFENSE CATEGORY

OFFENSE

OF OFFENSES

	# OF OFFENSES
STOLEN PROPERTY OFFENSES	9
Stolen Property Offenses	9
DRUG/NARCOTIC OFFENSES	46
Drug Equipment Violations	3
Drug/Narcotic Violations	44
WEAPON LAW VIOLATIONS	9
Weapon Law Violations	9
St Albans PD	582
TOTAL	582
SEX OFFENSES, FORCIBLE	1
Forcible Rape	1
SEX OFFENSES, NONFORCIBLE	1
Statutory Rape	1
ASSAULT OFFENSES	72
Aggravated Assault	12
Intimidation	9
Simple Assault	53
ROBBERY	5
Robbery	5
BURGLARY/BREAKING & ENTERING	60
Burglary/Breaking & Entering	60
LARCENY/THEFT OFFENSES	326
All Other Larceny	95
Purse-snatching	2
Shoplifting	57
Theft From Building	55
Theft From Motor Vehicle	107
Theft of Motor Vehicle Parts/Accessories	10
MOTOR VEHICLE THEFT	31
Motor Vehicle Theft	31
ARSON	2
Arson	2
COUNTERFEITING/FORGERY	17
Counterfeiting/Forgery	17
DESTRUCTION/DAMAGE/VANDALISM OF PROPERTY	51
Destruction/Damage/Vandalism of Property	51
EMBEZZLEMENT	2
Embezzlement	2



Offenses (Group "A") by Agency

1999

COUNTY

AGENCY

OFFENSE CATEGORY

OFFENSE

OF OFFENSES

	# OF OFFENSES
FRAUD OFFENSES	6
Credit Card/Automatic Teller Fraud	3
False Pretenses/Swindle/Confidence Game	2
Impersonation	1
STOLEN PROPERTY OFFENSES	1
Stolen Property Offenses	1
DRUG/NARCOTIC OFFENSES	1
Drug Equipment Violations	1
WEAPON LAW VIOLATIONS	4
Weapon Law Violations	4
Turnpike - Kanawha TOTAL	20
ASSAULT OFFENSES	2
Simple Assault	2
BURGLARY/BREAKING & ENTERING	2
Burglary/Breaking & Entering	2
LARCENY/THEFT OFFENSES	5
All Other Larceny	2
Theft From Motor Vehicle	1
Theft of Motor Vehicle Parts/Accessories	2
MOTOR VEHICLE THEFT	1
Motor Vehicle Theft	1
DESTRUCTION/DAMAGE/VANDALISM OF PROPERTY	4
Destruction/Damage/Vandalism of Property	4
STOLEN PROPERTY OFFENSES	2
Stolen Property Offenses	2
DRUG/NARCOTIC OFFENSES	2
Drug/Narcotic Violations	2
WEAPON LAW VIOLATIONS	2
Weapon Law Violations	2
WVSC Security TOTAL	138
SEX OFFENSES, FORCIBLE	1
Forcible Fondling	1
ASSAULT OFFENSES	37
Aggravated Assault	3
Intimidation	17
Simple Assault	17
ROBBERY	1



Offenses (Group "A") by Agency

1999

COUNTY

AGENCY

OFFENSE CATEGORY

OFFENSE

OF OFFENSES

	# OF OFFENSES
Robbery	1
BURGLARY/BREAKING & ENTERING	7
Burglary/Breaking & Entering	7
LARCENY/THEFT OFFENSES	41
All Other Larceny	13
Theft From Building	23
Theft From Coin Operated Machine or Device	1
Theft From Motor Vehicle	4
MOTOR VEHICLE THEFT	5
Motor Vehicle Theft	5
ARSON	1
Arson	1
DESTRUCTION/DAMAGE/VANDALISM OF PROPERTY	35
Destruction/Damage/Vandalism of Property	35
DRUG/NARCOTIC OFFENSES	9
Drug Equipment Violations	5
Drug/Narcotic Violations	5
Lewis County TOTAL	509
Lewis Co SO TOTAL	297
SEX OFFENSES, FORCIBLE	1
Forcible Rape	1
ASSAULT OFFENSES	82
Aggravated Assault	10
Intimidation	29
Simple Assault	43
KIDNAPING/ABDUCTION	1
Kidnaping/Abduction	1
BURGLARY/BREAKING & ENTERING	17
Burglary/Breaking & Entering	17
LARCENY/THEFT OFFENSES	48
All Other Larceny	14
Pocket-picking	1
Shoplifting	2
Theft From Building	11
Theft From Motor Vehicle	13
Theft of Motor Vehicle Parts/Accessories	7



Offenses (Group "A") by Agency

1999

COUNTY

AGENCY

OFFENSE CATEGORY

OFFENSE

OF OFFENSES

	# OF OFFENSES
MOTOR VEHICLE THEFT	7
Motor Vehicle Theft	7
ARSON	2
Arson	2
COUNTERFEITING/FORGERY	4
Counterfeiting/Forgery	4
DESTRUCTION/DAMAGE/VANDALISM OF PROPERTY	42
Destruction/Damage/Vandalism of Property	42
FRAUD OFFENSES	3
False Pretenses/Swindle/Confidence Game	3
DRUG/NARCOTIC OFFENSES	85
Drug Equipment Violations	1
Drug/Narcotic Violations	85
WEAPON LAW VIOLATIONS	4
Weapon Law Violations	4
Weston PD	41
TOTAL	41
ASSAULT OFFENSES	33
Aggravated Assault	3
Intimidation	10
Simple Assault	20
LARCENY/THEFT OFFENSES	3
All Other Larceny	1
Shoplifting	2
MOTOR VEHICLE THEFT	1
Motor Vehicle Theft	1
DRUG/NARCOTIC OFFENSES	4
Drug/Narcotic Violations	4
Weston SP	188
TOTAL	188
SEX OFFENSES, FORCIBLE	10
Forcible Fondling	8
Forcible Rape	1
Sexual Assault With An Object	1
SEX OFFENSES, NONFORCIBLE	1
Statutory Rape	1
ASSAULT OFFENSES	30
Aggravated Assault	4
Intimidation	7



Offenses (Group "A") by Agency

1999

COUNTY

AGENCY

OFFENSE CATEGORY

OFFENSE

OF OFFENSES

OFFENSE	# OF OFFENSES
Simple Assault	19
BURGLARY/BREAKING & ENTERING	12
Burglary/Breaking & Entering	12
LARCENY/THEFT OFFENSES	59
All Other Larceny	9
Purse-snatching	2
Shoplifting	8
Theft From Building	12
Theft From Motor Vehicle	22
Theft of Motor Vehicle Parts/Accessories	6
MOTOR VEHICLE THEFT	5
Motor Vehicle Theft	5
COUNTERFEITING/FORGERY	12
Counterfeiting/Forgery	12
DESTRUCTION/DAMAGE/VANDALISM OF PROPERTY	23
Destruction/Damage/Vandalism of Property	23
FRAUD OFFENSES	2
False Pretenses/Swindle/Confidence Game	1
Impersonation	1
DRUG/NARCOTIC OFFENSES	29
Drug/Narcotic Violations	29
WEAPON LAW VIOLATIONS	5
Weapon Law Violations	5
Lincoln County TOTAL	403
Hamlin PD TOTAL	5
ASSAULT OFFENSES	1
Simple Assault	1
BURGLARY/BREAKING & ENTERING	1
Burglary/Breaking & Entering	1
LARCENY/THEFT OFFENSES	1
All Other Larceny	1
MOTOR VEHICLE THEFT	1
Motor Vehicle Theft	1
ARSON	1
Arson	1
Hamlin SP TOTAL	399



Offenses (Group "A") by Agency

1999

COUNTY

AGENCY

OFFENSE CATEGORY

OFFENSE

OF OFFENSES

OFFENSE CATEGORY	OFFENSE	# OF OFFENSES
HOMICIDE OFFENSES		2
	Murder and Nonnegligent Manslaughter	2
SEX OFFENSES, FORCIBLE		11
	Forcible Fondling	3
	Forcible Rape	4
	Sexual Assault With An Object	4
SEX OFFENSES, NONFORCIBLE		3
	Incest	2
	Statutory Rape	1
ASSAULT OFFENSES		146
	Aggravated Assault	53
	Intimidation	13
	Simple Assault	81
KIDNAPING/ABDUCTION		1
	Kidnaping/Abduction	1
ROBBERY		1
	Robbery	1
BURGLARY/BREAKING & ENTERING		45
	Burglary/Breaking & Entering	45
LARCENY/THEFT OFFENSES		58
	All Other Larceny	23
	Theft From Building	8
	Theft From Coin Operated Machine or Device	1
	Theft From Motor Vehicle	25
	Theft of Motor Vehicle Parts/Accessories	1
MOTOR VEHICLE THEFT		17
	Motor Vehicle Theft	17
ARSON		1
	Arson	1
COUNTERFEITING/FORGERY		12
	Counterfeiting/Forgery	12
DESTRUCTION/DAMAGE/VANDALISM OF PROPERTY		54
	Destruction/Damage/Vandalism of Property	54
EMBEZZLEMENT		1
	Embezzlement	1
FRAUD OFFENSES		4
	False Pretenses/Swindle/Confidence Game	4



Offenses (Group "A") by Agency

1999

COUNTY

AGENCY

OFFENSE CATEGORY

OFFENSE

OF OFFENSES

		# OF OFFENSES
STOLEN PROPERTY OFFENSES		
	Stolen Property Offenses	1
DRUG/NARCOTIC OFFENSES		
	Drug Equipment Violations	1
	Drug/Narcotic Violations	35
WEAPON LAW VIOLATIONS		
	Weapon Law Violations	5
Lincoln Co SO	TOTAL	10
ASSAULT OFFENSES		
	Aggravated Assault	1
	Simple Assault	2
LARCENY/THEFT OFFENSES		
	All Other Larceny	1
	Shoplifting	1
	Theft From Motor Vehicle	1
MOTOR VEHICLE THEFT		
	Motor Vehicle Theft	2
DESTRUCTION/DAMAGE/VANDALISM OF PROPERTY		
	Destruction/Damage/Vandalism of Property	1
WEAPON LAW VIOLATIONS		
	Weapon Law Violations	1
Logan County	TOTAL	904
Chapmanville PD	TOTAL	70
ASSAULT OFFENSES		
	Aggravated Assault	3
	Intimidation	4
	Simple Assault	4
ROBBERY		
	Robbery	1
BURGLARY/BREAKING & ENTERING		
	Burglary/Breaking & Entering	8
LARCENY/THEFT OFFENSES		
	All Other Larceny	7
	Theft From Building	3
	Theft From Coin Operated Machine or Device	2
	Theft From Motor Vehicle	5



Offenses (Group "A") by Agency

1999

COUNTY

AGENCY

OFFENSE CATEGORY

OFFENSE

OF OFFENSES

	# OF OFFENSES
Theft of Motor Vehicle Parts/Accessories	1
MOTOR VEHICLE THEFT	2
Motor Vehicle Theft	2
DESTRUCTION/DAMAGE/VANDALISM OF PROPERTY	21
Destruction/Damage/Vandalism of Property	21
DRUG/NARCOTIC OFFENSES	9
Drug/Narcotic Violations	9
Logan PD TOTAL	20
ASSAULT OFFENSES	11
Aggravated Assault	1
Simple Assault	10
BURGLARY/BREAKING & ENTERING	2
Burglary/Breaking & Entering	2
LARCENY/THEFT OFFENSES	4
Purse-snatching	1
Shoplifting	3
DRUG/NARCOTIC OFFENSES	1
Drug/Narcotic Violations	1
WEAPON LAW VIOLATIONS	2
Weapon Law Violations	2
Logan SP TOTAL	844
HOMICIDE OFFENSES	2
Murder and Nonnegligent Manslaughter	2
SEX OFFENSES, FORCIBLE	3
Forcible Rape	3
ASSAULT OFFENSES	182
Aggravated Assault	43
Intimidation	21
Simple Assault	119
KIDNAPING/ABDUCTION	2
Kidnaping/Abduction	2
ROBBERY	6
Robbery	6
BURGLARY/BREAKING & ENTERING	76
Burglary/Breaking & Entering	76
LARCENY/THEFT OFFENSES	232
All Other Larceny	80



Offenses (Group "A") by Agency

1999

COUNTY

AGENCY

OFFENSE CATEGORY

OFFENSE

OF OFFENSES

OFFENSE	# OF OFFENSES
Pocket-picking	1
Purse-snatching	1
Shoplifting	6
Theft From Building	14
Theft From Coin Operated Machine or Device	2
Theft From Motor Vehicle	36
Theft of Motor Vehicle Parts/Accessories	92
MOTOR VEHICLE THEFT	63
Motor Vehicle Theft	63
ARSON	6
Arson	6
COUNTERFEITING/FORGERY	14
Counterfeiting/Forgery	14
DESTRUCTION/DAMAGE/VANDALISM OF PROPERTY	128
Destruction/Damage/Vandalism of Property	128
EMBEZZLEMENT	4
Embezzlement	4
FRAUD OFFENSES	10
False Pretenses/Swindle/Confidence Game	9
Wire Fraud	1
STOLEN PROPERTY OFFENSES	1
Stolen Property Offenses	1
DRUG/NARCOTIC OFFENSES	109
Drug/Narcotic Violations	109
WEAPON LAW VIOLATIONS	5
Weapon Law Violations	5
Man PD TOTAL	47
HOMICIDE OFFENSES	1
Murder and Nonnegligent Manslaughter	1
ASSAULT OFFENSES	12
Aggravated Assault	2
Simple Assault	10
BURGLARY/BREAKING & ENTERING	5
Burglary/Breaking & Entering	5
LARCENY/THEFT OFFENSES	15
All Other Larceny	4
Shoplifting	8



Offenses (Group "A") by Agency

1999

COUNTY

AGENCY

OFFENSE CATEGORY

OFFENSE

OF OFFENSES

	Theft From Coin Operated Machine or Device	1
	Theft From Motor Vehicle	2
	DESTRUCTION/DAMAGE/VANDALISM OF PROPERTY	8
	Destruction/Damage/Vandalism of Property	8
	FRAUD OFFENSES	1
	Credit Card/Automatic Teller Fraud	1
	STOLEN PROPERTY OFFENSES	1
	Stolen Property Offenses	1
	DRUG/NARCOTIC OFFENSES	4
	Drug/Narcotic Violations	4
West Logan PD	TOTAL	9
	ASSAULT OFFENSES	3
	Simple Assault	3
	BURGLARY/BREAKING & ENTERING	1
	Burglary/Breaking & Entering	1
	LARCENY/THEFT OFFENSES	1
	Pocket-picking	1
	MOTOR VEHICLE THEFT	1
	Motor Vehicle Theft	1
	DESTRUCTION/DAMAGE/VANDALISM OF PROPERTY	2
	Destruction/Damage/Vandalism of Property	2
	DRUG/NARCOTIC OFFENSES	1
	Drug/Narcotic Violations	1
Marion County	TOTAL	1,693
Barrackville PD	TOTAL	1
	ASSAULT OFFENSES	1
	Simple Assault	1
Fairmont Campus Police	TOTAL	65
	ASSAULT OFFENSES	4
	Intimidation	1
	Simple Assault	3
	BURGLARY/BREAKING & ENTERING	1
	Burglary/Breaking & Entering	1
	LARCENY/THEFT OFFENSES	18
	Theft From Building	10
	Theft From Motor Vehicle	7



Offenses (Group "A") by Agency

1999

COUNTY

AGENCY

OFFENSE CATEGORY

OFFENSE

OF OFFENSES

	# OF OFFENSES
Theft of Motor Vehicle Parts/Accessories	1
DESTRUCTION/DAMAGE/VANDALISM OF PROPERTY	41
Destruction/Damage/Vandalism of Property	41
WEAPON LAW VIOLATIONS	1
Weapon Law Violations	1
Fairmont PD	1,106
TOTAL	1,106
SEX OFFENSES, FORCIBLE	12
Forcible Fondling	8
Forcible Rape	1
Forcible Sodomy	2
Sexual Assault With An Object	1
SEX OFFENSES, NONFORCIBLE	8
Incest	1
Statutory Rape	7
ASSAULT OFFENSES	222
Aggravated Assault	25
Intimidation	46
Simple Assault	153
KIDNAPING/ABDUCTION	5
Kidnaping/Abduction	5
ROBBERY	6
Robbery	6
BURGLARY/BREAKING & ENTERING	126
Burglary/Breaking & Entering	126
LARCENY/THEFT OFFENSES	332
All Other Larceny	50
Pocket-picking	1
Shoplifting	36
Theft From Building	130
Theft From Coin Operated Machine or Device	1
Theft From Motor Vehicle	111
Theft of Motor Vehicle Parts/Accessories	3
MOTOR VEHICLE THEFT	25
Motor Vehicle Theft	25
ARSON	7
Arson	7
COUNTERFEITING/FORGERY	29



Offenses (Group "A") by Agency

1999

COUNTY

AGENCY

OFFENSE CATEGORY

OFFENSE

OF OFFENSES

	# OF OFFENSES
Counterfeiting/Forgery	29
DESTRUCTION/DAMAGE/VANDALISM OF PROPERTY	279
Destruction/Damage/Vandalism of Property	279
EMBEZZLEMENT	2
Embezzlement	2
FRAUD OFFENSES	23
Credit Card/Automatic Teller Fraud	3
False Pretenses/Swindle/Confidence Game	20
STOLEN PROPERTY OFFENSES	4
Stolen Property Offenses	4
DRUG/NARCOTIC OFFENSES	20
Drug/Narcotic Violations	20
WEAPON LAW VIOLATIONS	4
Weapon Law Violations	4
Fairmont SP	278
SEX OFFENSES, FORCIBLE	4
Forcible Fondling	2
Forcible Rape	1
Sexual Assault With An Object	1
ASSAULT OFFENSES	59
Aggravated Assault	20
Intimidation	9
Simple Assault	31
BURGLARY/BREAKING & ENTERING	22
Burglary/Breaking & Entering	22
LARCENY/THEFT OFFENSES	92
All Other Larceny	43
Purse-snatching	1
Shoplifting	7
Theft From Building	8
Theft From Coin Operated Machine or Device	1
Theft From Motor Vehicle	13
Theft of Motor Vehicle Parts/Accessories	20
MOTOR VEHICLE THEFT	17
Motor Vehicle Theft	17
COUNTERFEITING/FORGERY	9
Counterfeiting/Forgery	9



Offenses (Group "A") by Agency

1999

COUNTY

AGENCY

OFFENSE CATEGORY

OFFENSE

OF OFFENSES

		# OF OFFENSES
DESTRUCTION/DAMAGE/VANDALISM OF PROPERTY		49
Destruction/Damage/Vandalism of Property		49
EMBEZZLEMENT		2
Embezzlement		2
FRAUD OFFENSES		9
False Pretenses/Swindle/Confidence Game		9
STOLEN PROPERTY OFFENSES		2
Stolen Property Offenses		2
DRUG/NARCOTIC OFFENSES		7
Drug/Narcotic Violations		7
WEAPON LAW VIOLATIONS		4
Weapon Law Violations		4
Grant Town PD	TOTAL	5
ASSAULT OFFENSES		3
Aggravated Assault		1
Simple Assault		2
BURGLARY/BREAKING & ENTERING		1
Burglary/Breaking & Entering		1
DESTRUCTION/DAMAGE/VANDALISM OF PROPERTY		1
Destruction/Damage/Vandalism of Property		1
Mannington PD	TOTAL	46
ASSAULT OFFENSES		26
Aggravated Assault		1
Intimidation		3
Simple Assault		22
BURGLARY/BREAKING & ENTERING		2
Burglary/Breaking & Entering		2
LARCENY/THEFT OFFENSES		5
All Other Larceny		2
Theft From Building		3
DESTRUCTION/DAMAGE/VANDALISM OF PROPERTY		6
Destruction/Damage/Vandalism of Property		6
DRUG/NARCOTIC OFFENSES		2
Drug/Narcotic Violations		2
WEAPON LAW VIOLATIONS		5
Weapon Law Violations		5
Marion Co SO	TOTAL	559



Offenses (Group "A") by Agency

1999

COUNTY

AGENCY

OFFENSE CATEGORY

OFFENSE

OF OFFENSES

OFFENSE CATEGORY	OFFENSE	# OF OFFENSES
HOMICIDE OFFENSES		2
	Murder and Nonnegligent Manslaughter	2
SEX OFFENSES, FORCIBLE		11
	Forcible Fondling	3
	Forcible Rape	6
	Forcible Sodomy	2
SEX OFFENSES, NONFORCIBLE		2
	Incest	1
	Statutory Rape	1
ASSAULT OFFENSES		196
	Aggravated Assault	17
	Intimidation	42
	Simple Assault	141
ROBBERY		1
	Robbery	1
BURGLARY/BREAKING & ENTERING		68
	Burglary/Breaking & Entering	68
LARCENY/THEFT OFFENSES		127
	All Other Larceny	22
	Purse-snatching	3
	Shoplifting	18
	Theft From Building	52
	Theft From Coin Operated Machine or Device	11
	Theft From Motor Vehicle	17
	Theft of Motor Vehicle Parts/Accessories	4
MOTOR VEHICLE THEFT		16
	Motor Vehicle Theft	16
ARSON		4
	Arson	4
COUNTERFEITING/FORGERY		15
	Counterfeiting/Forgery	15
DESTRUCTION/DAMAGE/VANDALISM OF PROPERTY		79
	Destruction/Damage/Vandalism of Property	79
EMBEZZLEMENT		2
	Embezzlement	2
FRAUD OFFENSES		15
	Credit Card/Automatic Teller Fraud	2



Offenses (Group "A") by Agency

1999

COUNTY

AGENCY

OFFENSE CATEGORY

OFFENSE

OF OFFENSES

		# OF OFFENSES
	False Pretenses/Swindle/Confidence Game	13
	DRUG/NARCOTIC OFFENSES	12
	Drug/Narcotic Violations	12
	PORNOGRAPHY/OBSCENE MATERIAL	1
	Pornography/Obscene Material	1
	WEAPON LAW VIOLATIONS	4
	Weapon Law Violations	4
Monongah PD	TOTAL	2
	LARCENY/THEFT OFFENSES	1
	Theft of Motor Vehicle Parts/Accessories	1
	DRUG/NARCOTIC OFFENSES	1
	Drug/Narcotic Violations	1
Rivesville PD	TOTAL	3
	ASSAULT OFFENSES	1
	Simple Assault	1
	DESTRUCTION/DAMAGE/VANDALISM OF PROPERTY	1
	Destruction/Damage/Vandalism of Property	1
	WEAPON LAW VIOLATIONS	1
	Weapon Law Violations	1
Marshall County	TOTAL	182
Benwood PD	TOTAL	22
	ASSAULT OFFENSES	6
	Aggravated Assault	2
	Intimidation	1
	Simple Assault	3
	BURGLARY/BREAKING & ENTERING	1
	Burglary/Breaking & Entering	1
	LARCENY/THEFT OFFENSES	10
	All Other Larceny	1
	Shoplifting	4
	Theft From Building	4
	Theft From Motor Vehicle	1
	ARSON	1
	Arson	1
	DESTRUCTION/DAMAGE/VANDALISM OF PROPERTY	4
	Destruction/Damage/Vandalism of Property	4



Offenses (Group "A") by Agency

1999

COUNTY

AGENCY

OFFENSE CATEGORY

OFFENSE

OF OFFENSES

COUNTY	AGENCY	OFFENSE CATEGORY	OFFENSE	# OF OFFENSES
	Mc Mechen PD	TOTAL		3
		MOTOR VEHICLE THEFT		1
		Motor Vehicle Theft		1
		DESTRUCTION/DAMAGE/VANDALISM OF PROPERTY		2
		Destruction/Damage/Vandalism of Property		2
	Moundsville SP	TOTAL		162
		SEX OFFENSES, FORCIBLE		3
		Forcible Fondling		1
		Forcible Sodomy		2
		SEX OFFENSES, NONFORCIBLE		1
		Statutory Rape		1
		ASSAULT OFFENSES		57
		Aggravated Assault		7
		Intimidation		27
		Simple Assault		25
		ROBBERY		1
		Robbery		1
		BURGLARY/BREAKING & ENTERING		7
		Burglary/Breaking & Entering		7
		LARCENY/THEFT OFFENSES		21
		All Other Larceny		5
		Theft From Building		1
		Theft From Motor Vehicle		4
		Theft of Motor Vehicle Parts/Accessories		11
		MOTOR VEHICLE THEFT		3
		Motor Vehicle Theft		3
		ARSON		1
		Arson		1
		COUNTERFEITING/FORGERY		3
		Counterfeiting/Forgery		3
		DESTRUCTION/DAMAGE/VANDALISM OF PROPERTY		34
		Destruction/Damage/Vandalism of Property		34
		FRAUD OFFENSES		5
		False Pretenses/Swindle/Confidence Game		4
		Impersonation		1
		DRUG/NARCOTIC OFFENSES		17
		Drug/Narcotic Violations		17



Offenses (Group "A") by Agency

1999

COUNTY

AGENCY

OFFENSE CATEGORY

OFFENSE

OF OFFENSES

COUNTY	AGENCY	OFFENSE CATEGORY	OFFENSE	# OF OFFENSES
		WEAPON LAW VIOLATIONS		7
			Weapon Law Violations	7
Mason	County TOTAL			884
	Mason Co SO	TOTAL		348
		SEX OFFENSES, FORCIBLE		4
			Forcible Fondling	3
			Sexual Assault With An Object	1
		ASSAULT OFFENSES		106
			Aggravated Assault	32
			Intimidation	15
			Simple Assault	60
		KIDNAPING/ABDUCTION		1
			Kidnaping/Abduction	1
		BURGLARY/BREAKING & ENTERING		36
			Burglary/Breaking & Entering	36
		LARCENY/THEFT OFFENSES		84
			All Other Larceny	26
			Pocket-picking	1
			Purse-snatching	4
			Theft From Building	33
			Theft From Coin Operated Machine or Device	1
			Theft From Motor Vehicle	17
			Theft of Motor Vehicle Parts/Accessories	2
		MOTOR VEHICLE THEFT		11
			Motor Vehicle Theft	11
		ARSON		10
			Arson	10
		COUNTERFEITING/FORGERY		5
			Counterfeiting/Forgery	5
		DESTRUCTION/DAMAGE/VANDALISM OF PROPERTY		87
			Destruction/Damage/Vandalism of Property	87
		FRAUD OFFENSES		2
			False Pretenses/Swindle/Confidence Game	2
		WEAPON LAW VIOLATIONS		1
			Weapon Law Violations	1
	Mason PD	TOTAL		2



Offenses (Group "A") by Agency

1999

COUNTY

AGENCY

OFFENSE CATEGORY

OFFENSE

OF OFFENSES

		# OF OFFENSES
LARCENY/THEFT OFFENSES		1
	All Other Larceny	1
COUNTERFEITING/FORGERY		1
	Counterfeiting/Forgery	1
New Haven PD	TOTAL	27
ASSAULT OFFENSES		9
	Aggravated Assault	3
	Intimidation	1
	Simple Assault	5
BURGLARY/BREAKING & ENTERING		1
	Burglary/Breaking & Entering	1
LARCENY/THEFT OFFENSES		9
	All Other Larceny	1
	Shoplifting	1
	Theft From Building	5
	Theft From Motor Vehicle	2
MOTOR VEHICLE THEFT		1
	Motor Vehicle Theft	1
DESTRUCTION/DAMAGE/VANDALISM OF PROPERTY		6
	Destruction/Damage/Vandalism of Property	6
DRUG/NARCOTIC OFFENSES		1
	Drug/Narcotic Violations	1
Point Pleasant PD	TOTAL	543
SEX OFFENSES, FORCIBLE		3
	Forcible Fondling	2
	Forcible Sodomy	1
SEX OFFENSES, NONFORCIBLE		1
	Incest	1
ASSAULT OFFENSES		168
	Aggravated Assault	12
	Intimidation	54
	Simple Assault	102
KIDNAPING/ABDUCTION		1
	Kidnaping/Abduction	1
BURGLARY/BREAKING & ENTERING		46
	Burglary/Breaking & Entering	46
LARCENY/THEFT OFFENSES		143



Offenses (Group "A") by Agency

1999

COUNTY

AGENCY

OFFENSE CATEGORY

OFFENSE

OF OFFENSES

All Other Larceny	41
Shoplifting	22
Theft From Building	25
Theft From Coin Operated Machine or Device	1
Theft From Motor Vehicle	42
Theft of Motor Vehicle Parts/Accessories	13
MOTOR VEHICLE THEFT	11
Motor Vehicle Theft	11
ARSON	1
Arson	1
COUNTERFEITING/FORGERY	6
Counterfeiting/Forgery	6
DESTRUCTION/DAMAGE/VANDALISM OF PROPERTY	142
Destruction/Damage/Vandalism of Property	142
FRAUD OFFENSES	4
False Pretenses/Swindle/Confidence Game	3
Wire Fraud	1
DRUG/NARCOTIC OFFENSES	14
Drug/Narcotic Violations	14
PORNOGRAPHY/OBSCENE MATERIAL	1
Pornography/Obscene Material	1
WEAPON LAW VIOLATIONS	1
Weapon Law Violations	1
Point Pleasant SP TOTAL	158
SEX OFFENSES, FORCIBLE	5
Forcible Fondling	3
Sexual Assault With An Object	2
SEX OFFENSES, NONFORCIBLE	1
Incest	1
ASSAULT OFFENSES	41
Aggravated Assault	15
Intimidation	14
Simple Assault	12
KIDNAPING/ABDUCTION	2
Kidnaping/Abduction	2
BURGLARY/BREAKING & ENTERING	22
Burglary/Breaking & Entering	22



Offenses (Group "A") by Agency

1999

COUNTY

AGENCY

OFFENSE CATEGORY

OFFENSE

OF OFFENSES

	# OF OFFENSES
LARCENY/THEFT OFFENSES	22
All Other Larceny	9
Shoplifting	1
Theft From Building	2
Theft From Motor Vehicle	7
Theft of Motor Vehicle Parts/Accessories	3
MOTOR VEHICLE THEFT	3
Motor Vehicle Theft	3
ARSON	1
Arson	1
COUNTERFEITING/FORGERY	14
Counterfeiting/Forgery	14
DESTRUCTION/DAMAGE/VANDALISM OF PROPERTY	23
Destruction/Damage/Vandalism of Property	23
FRAUD OFFENSES	2
False Pretenses/Swindle/Confidence Game	2
STOLEN PROPERTY OFFENSES	5
Stolen Property Offenses	5
DRUG/NARCOTIC OFFENSES	15
Drug/Narcotic Violations	15
WEAPON LAW VIOLATIONS	2
Weapon Law Violations	2
McDowell County TOTAL	867

Davy PD	TOTAL
	39
ASSAULT OFFENSES	11
Aggravated Assault	2
Intimidation	4
Simple Assault	5
BURGLARY/BREAKING & ENTERING	12
Burglary/Breaking & Entering	12
LARCENY/THEFT OFFENSES	5
All Other Larceny	2
Theft From Motor Vehicle	2
Theft of Motor Vehicle Parts/Accessories	1
DESTRUCTION/DAMAGE/VANDALISM OF PROPERTY	6
Destruction/Damage/Vandalism of Property	6
DRUG/NARCOTIC OFFENSES	2



Offenses (Group "A") by Agency

1999

COUNTY

AGENCY

OFFENSE CATEGORY

OFFENSE

OF OFFENSES

		# OF OFFENSES
	Drug/Narcotic Violations	2
	WEAPON LAW VIOLATIONS	3
	Weapon Law Violations	3
Keystone PD	TOTAL	8
	ASSAULT OFFENSES	3
	Aggravated Assault	1
	Simple Assault	2
	BURGLARY/BREAKING & ENTERING	1
	Burglary/Breaking & Entering	1
	DRUG/NARCOTIC OFFENSES	1
	Drug Equipment Violations	1
	WEAPON LAW VIOLATIONS	3
	Weapon Law Violations	3
Kimball PD	TOTAL	1
	BURGLARY/BREAKING & ENTERING	1
	Burglary/Breaking & Entering	1
Mc Dowell Co SO	TOTAL	472
	HOMICIDE OFFENSES	1
	Murder and Nonnegligent Manslaughter	1
	SEX OFFENSES, FORCIBLE	3
	Forcible Fondling	1
	Forcible Rape	1
	Sexual Assault With An Object	1
	ASSAULT OFFENSES	207
	Aggravated Assault	46
	Intimidation	35
	Simple Assault	128
	KIDNAPING/ABDUCTION	1
	Kidnaping/Abduction	1
	ROBBERY	3
	Robbery	3
	BURGLARY/BREAKING & ENTERING	37
	Burglary/Breaking & Entering	37
	LARCENY/THEFT OFFENSES	82
	All Other Larceny	28
	Pocket-picking	1
	Purse-snatching	1



Offenses (Group "A") by Agency

1999

COUNTY

AGENCY

OFFENSE CATEGORY

OFFENSE

OF OFFENSES

OFFENSE	# OF OFFENSES
Shoplifting	4
Theft From Building	30
Theft From Coin Operated Machine or Device	1
Theft From Motor Vehicle	12
Theft of Motor Vehicle Parts/Accessories	5
MOTOR VEHICLE THEFT	13
Motor Vehicle Theft	13
ARSON	4
Arson	4
COUNTERFEITING/FORGERY	5
Counterfeiting/Forgery	5
DESTRUCTION/DAMAGE/VANDALISM OF PROPERTY	50
Destruction/Damage/Vandalism of Property	50
FRAUD OFFENSES	15
False Pretenses/Swindle/Confidence Game	14
Wire Fraud	1
STOLEN PROPERTY OFFENSES	4
Stolen Property Offenses	4
DRUG/NARCOTIC OFFENSES	38
Drug/Narcotic Violations	38
WEAPON LAW VIOLATIONS	7
Weapon Law Violations	7
North Fork PD TOTAL	11
ASSAULT OFFENSES	7
Aggravated Assault	3
Simple Assault	6
BRIBERY	1
Bribery	1
WEAPON LAW VIOLATIONS	1
Weapon Law Violations	1
War PD TOTAL	18
ASSAULT OFFENSES	6
Aggravated Assault	2
Simple Assault	4
BURGLARY/BREAKING & ENTERING	2
Burglary/Breaking & Entering	2
LARCENY/THEFT OFFENSES	6



Offenses (Group "A") by Agency

1999

COUNTY

AGENCY

OFFENSE CATEGORY

OFFENSE

OF OFFENSES

	# OF OFFENSES
All Other Larceny	4
Shoplifting	1
Theft From Building	1
MOTOR VEHICLE THEFT	2
Motor Vehicle Theft	2
DESTRUCTION/DAMAGE/VANDALISM OF PROPERTY	1
Destruction/Damage/Vandalism of Property	1
DRUG/NARCOTIC OFFENSES	1
Drug/Narcotic Violations	1
Welch PD	317
TOTAL	317
SEX OFFENSES, FORCIBLE	1
Forcible Sodomy	1
ASSAULT OFFENSES	97
Aggravated Assault	13
Intimidation	21
Simple Assault	64
ROBBERY	2
Robbery	2
BURGLARY/BREAKING & ENTERING	35
Burglary/Breaking & Entering	35
LARCENY/THEFT OFFENSES	78
All Other Larceny	21
Purse-snatching	2
Shoplifting	12
Theft From Building	11
Theft From Motor Vehicle	24
Theft of Motor Vehicle Parts/Accessories	8
MOTOR VEHICLE THEFT	5
Motor Vehicle Theft	5
ARSON	2
Arson	2
COUNTERFEITING/FORGERY	2
Counterfeiting/Forgery	2
DESTRUCTION/DAMAGE/VANDALISM OF PROPERTY	82
Destruction/Damage/Vandalism of Property	82
FRAUD OFFENSES	3
False Pretenses/Swindle/Confidence Game	3



Offenses (Group "A") by Agency

1999

COUNTY

AGENCY

OFFENSE CATEGORY

OFFENSE

OF OFFENSES

STOLEN PROPERTY OFFENSES		3
	Stolen Property Offenses	3
DRUG/NARCOTIC OFFENSES		6
	Drug Equipment Violations	1
	Drug/Narcotic Violations	5
Welch SP	TOTAL	86
ASSAULT OFFENSES		26
	Aggravated Assault	3
	Intimidation	2
	Simple Assault	21
BURGLARY/BREAKING & ENTERING		11
	Burglary/Breaking & Entering	11
LARCENY/THEFT OFFENSES		24
	All Other Larceny	3
	Purse-snatching	3
	Theft From Building	3
	Theft From Motor Vehicle	9
	Theft of Motor Vehicle Parts/Accessories	6
MOTOR VEHICLE THEFT		9
	Motor Vehicle Theft	9
DESTRUCTION/DAMAGE/VANDALISM OF PROPERTY		6
	Destruction/Damage/Vandalism of Property	6
DRUG/NARCOTIC OFFENSES		9
	Drug/Narcotic Violations	9
WEAPON LAW VIOLATIONS		1
	Weapon Law Violations	1
Mercer	County TOTAL	4,348

Athens PD	TOTAL	19
ASSAULT OFFENSES		3
	Intimidation	1
	Simple Assault	2
LARCENY/THEFT OFFENSES		6
	All Other Larceny	6
MOTOR VEHICLE THEFT		2
	Motor Vehicle Theft	2
COUNTERFEITING/FORGERY		1



Offenses (Group "A") by Agency

1999

COUNTY

AGENCY

OFFENSE CATEGORY

OFFENSE

OF OFFENSES

	# OF OFFENSES
Counterfeiting/Forgery	1
DESTRUCTION/DAMAGE/VANDALISM OF PROPERTY	5
Destruction/Damage/Vandalism of Property	5
DRUG/NARCOTIC OFFENSES	1
Drug Equipment Violations	1
Drug/Narcotic Violations	1
Bluefield College TOTAL	6
ASSAULT OFFENSES	1
Simple Assault	1
LARCENY/THEFT OFFENSES	5
All Other Larceny	1
Theft From Building	3
Theft of Motor Vehicle Parts/Accessories	1
Bluefield PD TOTAL	948
HOMICIDE OFFENSES	1
Murder and Nonnegligent Manslaughter	1
SEX OFFENSES, FORCIBLE	7
Forcible Fondling	3
Forcible Rape	1
Sexual Assault With An Object	3
ASSAULT OFFENSES	221
Aggravated Assault	82
Intimidation	23
Simple Assault	120
ROBBERY	9
Robbery	9
BURGLARY/BREAKING & ENTERING	86
Burglary/Breaking & Entering	86
LARCENY/THEFT OFFENSES	248
All Other Larceny	136
Purse-snatching	3
Shoplifting	16
Theft From Building	19
Theft From Coin Operated Machine or Device	3
Theft From Motor Vehicle	71
MOTOR VEHICLE THEFT	15



Offenses (Group "A") by Agency

1999

COUNTY

AGENCY

OFFENSE CATEGORY

OFFENSE

OF OFFENSES

OFFENSE	# OF OFFENSES
Motor Vehicle Theft	15
ARSON	1
Arson	1
COUNTERFEITING/FORGERY	18
Counterfeiting/Forgery	18
DESTRUCTION/DAMAGE/VANDALISM OF PROPERTY	284
Destruction/Damage/Vandalism of Property	284
EMBEZZLEMENT	1
Embezzlement	1
FRAUD OFFENSES	6
False Pretenses/Swindle/Confidence Game	6
STOLEN PROPERTY OFFENSES	1
Stolen Property Offenses	1
DRUG/NARCOTIC OFFENSES	27
Drug Equipment Violations	1
Drug/Narcotic Violations	27
WEAPON LAW VIOLATIONS	18
Weapon Law Violations	18
Bramwell PD	1
TOTAL	1
DRUG/NARCOTIC OFFENSES	1
Drug/Narcotic Violations	1
Concord College Security	23
TOTAL	23
SEX OFFENSES, FORCIBLE	1
Forcible Fondling	1
ASSAULT OFFENSES	4
Simple Assault	4
BURGLARY/BREAKING & ENTERING	3
Burglary/Breaking & Entering	3
LARCENY/THEFT OFFENSES	4
Theft From Building	3
Theft From Motor Vehicle	1
COUNTERFEITING/FORGERY	1
Counterfeiting/Forgery	1
DESTRUCTION/DAMAGE/VANDALISM OF PROPERTY	5
Destruction/Damage/Vandalism of Property	5
FRAUD OFFENSES	2
Credit Card/Automatic Teller Fraud	1



Offenses (Group "A") by Agency

1999

COUNTY

AGENCY

OFFENSE CATEGORY

OFFENSE

OF OFFENSES

	# OF OFFENSES
False Pretenses/Swindle/Confidence Game	1
DRUG/NARCOTIC OFFENSES	3
Drug/Narcotic Violations	3
Matoaka PD TOTAL	11
ASSAULT OFFENSES	7
Simple Assault	7
BURGLARY/BREAKING & ENTERING	3
Burglary/Breaking & Entering	3
DESTRUCTION/DAMAGE/VANDALISM OF PROPERTY	1
Destruction/Damage/Vandalism of Property	1
Mercer Co SO TOTAL	1,921
HOMICIDE OFFENSES	3
Murder and Nonnegligent Manslaughter	3
SEX OFFENSES, FORCIBLE	12
Forcible Fondling	7
Forcible Rape	2
Forcible Sodomy	1
Sexual Assault With An Object	2
SEX OFFENSES, NONFORCIBLE	1
Statutory Rape	1
ASSAULT OFFENSES	678
Aggravated Assault	97
Intimidation	222
Simple Assault	365
KIDNAPING/ABDUCTION	4
Kidnaping/Abduction	4
ROBBERY	5
Robbery	5
BURGLARY/BREAKING & ENTERING	246
Burglary/Breaking & Entering	246
LARCENY/THEFT OFFENSES	349
All Other Larceny	130
Pocket-picking	1
Shoplifting	28
Theft From Building	62
Theft From Coin Operated Machine or Device	4
Theft From Motor Vehicle	72



Offenses (Group "A") by Agency

1999

COUNTY

AGENCY

OFFENSE CATEGORY

OFFENSE

OF OFFENSES

	# OF OFFENSES
Theft of Motor Vehicle Parts/Accessories	52
MOTOR VEHICLE THEFT	54
Motor Vehicle Theft	54
ARSON	12
Arson	12
COUNTERFEITING/FORGERY	41
Counterfeiting/Forgery	41
DESTRUCTION/DAMAGE/VANDALISM OF PROPERTY	288
Destruction/Damage/Vandalism of Property	288
EMBEZZLEMENT	6
Embezzlement	6
FRAUD OFFENSES	51
Credit Card/Automatic Teller Fraud	2
False Pretenses/Swindle/Confidence Game	45
Wire Fraud	4
STOLEN PROPERTY OFFENSES	9
Stolen Property Offenses	9
DRUG/NARCOTIC OFFENSES	123
Drug Equipment Violations	6
Drug/Narcotic Violations	121
WEAPON LAW VIOLATIONS	29
Weapon Law Violations	29
Princeton PD	1,282
HOMICIDE OFFENSES	1
Murder and Nonnegligent Manslaughter	1
SEX OFFENSES, FORCIBLE	5
Forcible Fondling	3
Forcible Rape	2
SEX OFFENSES, NONFORCIBLE	2
Incest	2
ASSAULT OFFENSES	350
Aggravated Assault	63
Intimidation	107
Simple Assault	181
KIDNAPING/ABDUCTION	1
Kidnaping/Abduction	1
ROBBERY	9



Offenses (Group "A") by Agency

1999

COUNTY

AGENCY

OFFENSE CATEGORY

OFFENSE

OF OFFENSES

OFFENSE	# OF OFFENSES
Robbery	9
BURGLARY/BREAKING & ENTERING	89
Burglary/Breaking & Entering	89
LARCENY/THEFT OFFENSES	384
All Other Larceny	85
Pocket-picking	3
Purse-snatching	1
Shoplifting	73
Theft From Building	85
Theft From Coin Operated Machine or Device	5
Theft From Motor Vehicle	105
Theft of Motor Vehicle Parts/Accessories	28
MOTOR VEHICLE THEFT	20
Motor Vehicle Theft	20
ARSON	2
Arson	2
COUNTERFEITING/FORGERY	44
Counterfeiting/Forgery	44
DESTRUCTION/DAMAGE/VANDALISM OF PROPERTY	227
Destruction/Damage/Vandalism of Property	227
EMBEZZLEMENT	2
Embezzlement	2
FRAUD OFFENSES	15
Credit Card/Automatic Teller Fraud	2
False Pretenses/Swindle/Confidence Game	11
Impersonation	3
STOLEN PROPERTY OFFENSES	4
Stolen Property Offenses	4
DRUG/NARCOTIC OFFENSES	94
Drug Equipment Violations	9
Drug/Narcotic Violations	92
PROSTITUTION OFFENSES	4
Assisting or Promoting Prostitution	1
Prostitution	3
WEAPON LAW VIOLATIONS	19
Weapon Law Violations	19
Princeton SP	776
TOTAL	776



Offenses (Group "A") by Agency

1999

COUNTY

AGENCY

OFFENSE CATEGORY

OFFENSE

OF OFFENSES

OFFENSE CATEGORY	OFFENSE	# OF OFFENSES
HOMICIDE OFFENSES		1
	Murder and Nonnegligent Manslaughter	1
SEX OFFENSES, FORCIBLE		8
	Forcible Fondling	3
	Forcible Sodomy	1
	Sexual Assault With An Object	4
SEX OFFENSES, NONFORCIBLE		1
	Incest	1
ASSAULT OFFENSES		133
	Aggravated Assault	46
	Intimidation	25
	Simple Assault	62
KIDNAPING/ABDUCTION		2
	Kidnaping/Abduction	2
ROBBERY		2
	Robbery	2
BURGLARY/BREAKING & ENTERING		73
	Burglary/Breaking & Entering	73
LARCENY/THEFT OFFENSES		307
	All Other Larceny	53
	Purse-snatching	1
	Shoplifting	135
	Theft From Building	8
	Theft From Coin Operated Machine or Device	1
	Theft From Motor Vehicle	53
	Theft of Motor Vehicle Parts/Accessories	57
MOTOR VEHICLE THEFT		25
	Motor Vehicle Theft	25
ARSON		4
	Arson	4
COUNTERFEITING/FORGERY		8
	Counterfeiting/Forgery	8
DESTRUCTION/DAMAGE/VANDALISM OF PROPERTY		97
	Destruction/Damage/Vandalism of Property	97
EMBEZZLEMENT		1
	Embezzlement	1
FRAUD OFFENSES		9



Offenses (Group "A") by Agency

1999

COUNTY

AGENCY

OFFENSE CATEGORY

OFFENSE

OF OFFENSES

OFFENSE	# OF OFFENSES
Credit Card/Automatic Teller Fraud	1
False Pretenses/Swindle/Confidence Game	8
STOLEN PROPERTY OFFENSES	8
Stolen Property Offenses	8
DRUG/NARCOTIC OFFENSES	88
Drug Equipment Violations	1
Drug/Narcotic Violations	87
WEAPON LAW VIOLATIONS	8
Weapon Law Violations	8
Turnpike - Mercer TOTAL	8
ASSAULT OFFENSES	1
Intimidation	1
LARCENY/THEFT OFFENSES	3
All Other Larceny	2
Shoplifting	1
DESTRUCTION/DAMAGE/VANDALISM OF PROPERTY	1
Destruction/Damage/Vandalism of Property	1
STOLEN PROPERTY OFFENSES	1
Stolen Property Offenses	1
DRUG/NARCOTIC OFFENSES	1
Drug/Narcotic Violations	1
WEAPON LAW VIOLATIONS	1
Weapon Law Violations	1
Mineral County TOTAL	703
Keyser PD TOTAL	258
SEX OFFENSES, FORCIBLE	5
Forcible Rape	3
Forcible Sodomy	1
Sexual Assault With An Object	1
ASSAULT OFFENSES	80
Aggravated Assault	13
Intimidation	9
Simple Assault	58
ROBBERY	3
Robbery	3
BURGLARY/BREAKING & ENTERING	26



Offenses (Group "A") by Agency

1999

COUNTY

AGENCY

OFFENSE CATEGORY

OFFENSE

OF OFFENSES

	# OF OFFENSES
Burglary/Breaking & Entering	26
LARCENY/THEFT OFFENSES	94
All Other Larceny	26
Shoplifting	13
Theft From Building	16
Theft From Coin Operated Machine or Device	3
Theft From Motor Vehicle	29
Theft of Motor Vehicle Parts/Accessories	7
MOTOR VEHICLE THEFT	7
Motor Vehicle Theft	7
COUNTERFEITING/FORGERY	1
Counterfeiting/Forgery	1
DESTRUCTION/DAMAGE/VANDALISM OF PROPERTY	31
Destruction/Damage/Vandalism of Property	31
EMBEZZLEMENT	1
Embezzlement	1
FRAUD OFFENSES	6
False Pretenses/Swindle/Confidence Game	6
STOLEN PROPERTY OFFENSES	1
Stolen Property Offenses	1
DRUG/NARCOTIC OFFENSES	3
Drug/Narcotic Violations	3
Keyser SP	475
SEX OFFENSES, FORCIBLE	7
Forcible Fondling	1
Forcible Rape	3
Forcible Sodomy	1
Sexual Assault With An Object	2
ASSAULT OFFENSES	87
Aggravated Assault	27
Intimidation	4
Simple Assault	56
KIDNAPING/ABDUCTION	2
Kidnaping/Abduction	2
ROBBERY	4
Robbery	4
BURGLARY/BREAKING & ENTERING	62



Offenses (Group "A") by Agency

1999

COUNTY

AGENCY

OFFENSE CATEGORY

OFFENSE

OF OFFENSES

OFFENSE	# OF OFFENSES
Burglary/Breaking & Entering	62
LARCENY/THEFT OFFENSES	110
All Other Larceny	39
Shoplifting	12
Theft From Building	1
Theft From Coin Operated Machine or Device	2
Theft From Motor Vehicle	47
Theft of Motor Vehicle Parts/Accessories	9
MOTOR VEHICLE THEFT	10
Motor Vehicle Theft	10
ARSON	4
Arson	4
COUNTERFEITING/FORGERY	15
Counterfeiting/Forgery	15
DESTRUCTION/DAMAGE/VANDALISM OF PROPERTY	154
Destruction/Damage/Vandalism of Property	154
EMBEZZLEMENT	1
Embezzlement	1
FRAUD OFFENSES	11
Credit Card/Automatic Teller Fraud	1
False Pretenses/Swindle/Confidence Game	10
DRUG/NARCOTIC OFFENSES	7
Drug/Narcotic Violations	7
WEAPON LAW VIOLATIONS	1
Weapon Law Violations	1
Potomac State College TOTAL	27
ASSAULT OFFENSES	5
Simple Assault	5
LARCENY/THEFT OFFENSES	13
Theft From Building	12
Theft of Motor Vehicle Parts/Accessories	1
DESTRUCTION/DAMAGE/VANDALISM OF PROPERTY	1
Destruction/Damage/Vandalism of Property	1
DRUG/NARCOTIC OFFENSES	6
Drug Equipment Violations	1
Drug/Narcotic Violations	6
WEAPON LAW VIOLATIONS	1



Offenses (Group "A") by Agency

1999

COUNTY

AGENCY

OFFENSE CATEGORY

OFFENSE

OF OFFENSES

Weapon Law Violations 1

Mingo County TOTAL 532

Delbarton PD TOTAL 2

DESTRUCTION/DAMAGE/VANDALISM OF PROPERTY 1

Destruction/Damage/Vandalism of Property 1

DRUG/NARCOTIC OFFENSES 1

Drug/Narcotic Violations 1

Gilbert PD TOTAL 6

ASSAULT OFFENSES 1

Simple Assault 1

LARCENY/THEFT OFFENSES 2

All Other Larceny 1

Shoplifting 1

COUNTERFEITING/FORGERY 1

Counterfeiting/Forgery 1

DRUG/NARCOTIC OFFENSES 2

Drug/Narcotic Violations 2

Gilbert SP TOTAL 136

ASSAULT OFFENSES 21

Aggravated Assault 9

Intimidation 5

Simple Assault 7

BURGLARY/BREAKING & ENTERING 24

Burglary/Breaking & Entering 24

LARCENY/THEFT OFFENSES 42

All Other Larceny 10

Theft From Building 8

Theft From Motor Vehicle 11

Theft of Motor Vehicle Parts/Accessories 13

MOTOR VEHICLE THEFT 11

Motor Vehicle Theft 11

ARSON 2

Arson 2

COUNTERFEITING/FORGERY 1

Counterfeiting/Forgery 1

DESTRUCTION/DAMAGE/VANDALISM OF PROPERTY 9



Offenses (Group "A") by Agency

1999

COUNTY

AGENCY

OFFENSE CATEGORY

OFFENSE

OF OFFENSES

		# OF OFFENSES
	Destruction/Damage/Vandalism of Property	9
	FRAUD OFFENSES	1
	False Pretenses/Swindle/Confidence Game	1
	DRUG/NARCOTIC OFFENSES	23
	Drug Equipment Violations	1
	Drug/Narcotic Violations	22
	WEAPON LAW VIOLATIONS	2
	Weapon Law Violations	2
Kermit PD	TOTAL	16
	ASSAULT OFFENSES	4
	Aggravated Assault	1
	Simple Assault	3
	LARCENY/THEFT OFFENSES	2
	Shoplifting	1
	Theft From Building	1
	MOTOR VEHICLE THEFT	2
	Motor Vehicle Theft	2
	DESTRUCTION/DAMAGE/VANDALISM OF PROPERTY	3
	Destruction/Damage/Vandalism of Property	3
	DRUG/NARCOTIC OFFENSES	5
	Drug/Narcotic Violations	5
Mingo Co SO	TOTAL	45
	SEX OFFENSES, FORCIBLE	1
	Forcible Fondling	1
	ASSAULT OFFENSES	37
	Aggravated Assault	11
	Intimidation	2
	Simple Assault	24
	BURGLARY/BREAKING & ENTERING	3
	Burglary/Breaking & Entering	3
	MOTOR VEHICLE THEFT	1
	Motor Vehicle Theft	1
	DESTRUCTION/DAMAGE/VANDALISM OF PROPERTY	1
	Destruction/Damage/Vandalism of Property	1
	STOLEN PROPERTY OFFENSES	1
	Stolen Property Offenses	1
	WEAPON LAW VIOLATIONS	1



Offenses (Group "A") by Agency

1999

COUNTY

AGENCY

OFFENSE CATEGORY

OFFENSE

OF OFFENSES

		# OF OFFENSES
Weapon Law Violations		1
Williamson PD	TOTAL	178
ASSAULT OFFENSES		27
Aggravated Assault		10
Simple Assault		17
BURGLARY/BREAKING & ENTERING		18
Burglary/Breaking & Entering		18
LARCENY/THEFT OFFENSES		50
All Other Larceny		17
Shoplifting		2
Theft From Building		13
Theft From Coin Operated Machine or Device		2
Theft From Motor Vehicle		16
MOTOR VEHICLE THEFT		9
Motor Vehicle Theft		9
DESTRUCTION/DAMAGE/VANDALISM OF PROPERTY		57
Destruction/Damage/Vandalism of Property		57
FRAUD OFFENSES		2
False Pretenses/Swindle/Confidence Game		2
STOLEN PROPERTY OFFENSES		4
Stolen Property Offenses		4
DRUG/NARCOTIC OFFENSES		8
Drug/Narcotic Violations		8
WEAPON LAW VIOLATIONS		3
Weapon Law Violations		3
Williamson SP	TOTAL	191
SEX OFFENSES, FORCIBLE		3
Forcible Fondling		3
ASSAULT OFFENSES		39
Aggravated Assault		15
Intimidation		2
Simple Assault		24
ROBBERY		2
Robbery		2
BURGLARY/BREAKING & ENTERING		42
Burglary/Breaking & Entering		42
LARCENY/THEFT OFFENSES		44



Offenses (Group "A") by Agency

1999

COUNTY

AGENCY

OFFENSE CATEGORY

OFFENSE

OF OFFENSES

All Other Larceny	15
Theft From Building	4
Theft From Coin Operated Machine or Device	1
Theft From Motor Vehicle	11
Theft of Motor Vehicle Parts/Accessories	13
MOTOR VEHICLE THEFT	13
Motor Vehicle Theft	13
ARSON	2
Arson	2
COUNTERFEITING/FORGERY	1
Counterfeiting/Forgery	1
DESTRUCTION/DAMAGE/VANDALISM OF PROPERTY	20
Destruction/Damage/Vandalism of Property	20
FRAUD OFFENSES	1
Credit Card/Automatic Teller Fraud	1
STOLEN PROPERTY OFFENSES	1
Stolen Property Offenses	1
DRUG/NARCOTIC OFFENSES	20
Drug/Narcotic Violations	20
WEAPON LAW VIOLATIONS	1
Weapon Law Violations	1
Monongalia County TOTAL	3,531

<u>Granville PD</u>	<u>TOTAL</u>
ASSAULT OFFENSES	4
Simple Assault	4
BURGLARY/BREAKING & ENTERING	2
Burglary/Breaking & Entering	2
LARCENY/THEFT OFFENSES	4
All Other Larceny	3
Theft From Motor Vehicle	1
COUNTERFEITING/FORGERY	1
Counterfeiting/Forgery	1
DESTRUCTION/DAMAGE/VANDALISM OF PROPERTY	6
Destruction/Damage/Vandalism of Property	6
DRUG/NARCOTIC OFFENSES	3
Drug/Narcotic Violations	3



Offenses (Group "A") by Agency

1999

COUNTY

AGENCY

OFFENSE CATEGORY

OFFENSE

OF OFFENSES

Monongalia Co SO	TOTAL	# OF OFFENSES
		947
SEX OFFENSES, FORCIBLE		16
Forcible Fondling		7
Forcible Rape		8
Sexual Assault With An Object		1
ASSAULT OFFENSES		214
Aggravated Assault		38
Intimidation		71
Simple Assault		107
KIDNAPING/ABDUCTION		2
Kidnaping/Abduction		2
BURGLARY/BREAKING & ENTERING		93
Burglary/Breaking & Entering		93
LARCENY/THEFT OFFENSES		249
All Other Larceny		98
Shoplifting		17
Theft From Building		36
Theft From Coin Operated Machine or Device		5
Theft From Motor Vehicle		92
Theft of Motor Vehicle Parts/Accessories		4
MOTOR VEHICLE THEFT		34
Motor Vehicle Theft		34
ARSON		1
Arson		1
COUNTERFEITING/FORGERY		13
Counterfeiting/Forgery		13
DESTRUCTION/DAMAGE/VANDALISM OF PROPERTY		231
Destruction/Damage/Vandalism of Property		231
EMBEZZLEMENT		9
Embezzlement		9
FRAUD OFFENSES		62
Credit Card/Automatic Teller Fraud		11
False Pretenses/Swindle/Confidence Game		49
Impersonation		1
Wire Fraud		1
STOLEN PROPERTY OFFENSES		6
Stolen Property Offenses		6



Offenses (Group "A") by Agency

1999

COUNTY

AGENCY

OFFENSE CATEGORY

OFFENSE

OF OFFENSES

		# OF OFFENSES
DRUG/NARCOTIC OFFENSES		8
	Drug/Narcotic Violations	8
WEAPON LAW VIOLATIONS		4
	Weapon Law Violations	4
Morgantown PD	TOTAL	1,588
HOMICIDE OFFENSES		3
	Murder and Nonnegligent Manslaughter	2
	Negligent Manslaughter	1
SEX OFFENSES, FORCIBLE		13
	Forcible Fondling	4
	Forcible Rape	7
	Forcible Sodomy	1
	Sexual Assault With An Object	1
SEX OFFENSES, NONFORCIBLE		1
	Statutory Rape	1
ASSAULT OFFENSES		284
	Aggravated Assault	64
	Intimidation	55
	Simple Assault	170
KIDNAPING/ABDUCTION		2
	Kidnaping/Abduction	2
ROBBERY		15
	Robbery	15
BURGLARY/BREAKING & ENTERING		165
	Burglary/Breaking & Entering	165
LARCENY/THEFT OFFENSES		712
	All Other Larceny	202
	Pocket-picking	1
	Shoplifting	156
	Theft From Building	50
	Theft From Coin Operated Machine or Device	4
	Theft From Motor Vehicle	204
	Theft of Motor Vehicle Parts/Accessories	103
MOTOR VEHICLE THEFT		35
	Motor Vehicle Theft	35
ARSON		2
	Arson	2



Offenses (Group "A") by Agency

1999

COUNTY

AGENCY

OFFENSE CATEGORY

OFFENSE

OF OFFENSES

	# OF OFFENSES
COUNTERFEITING/FORGERY	28
Counterfeiting/Forgery	28
DESTRUCTION/DAMAGE/VANDALISM OF PROPERTY	188
Destruction/Damage/Vandalism of Property	188
EMBEZZLEMENT	5
Embezzlement	5
FRAUD OFFENSES	53
Credit Card/Automatic Teller Fraud	20
False Pretenses/Swindle/Confidence Game	31
Impersonation	1
Wire Fraud	1
STOLEN PROPERTY OFFENSES	3
Stolen Property Offenses	3
DRUG/NARCOTIC OFFENSES	58
Drug/Narcotic Violations	58
WEAPON LAW VIOLATIONS	8
Weapon Law Violations	8
Star City PD TOTAL	143
ASSAULT OFFENSES	25
Aggravated Assault	6
Intimidation	4
Simple Assault	17
BURGLARY/BREAKING & ENTERING	23
Burglary/Breaking & Entering	23
LARCENY/THEFT OFFENSES	37
All Other Larceny	9
Purse-snatching	1
Shoplifting	9
Theft From Building	8
Theft From Motor Vehicle	10
MOTOR VEHICLE THEFT	1
Motor Vehicle Theft	1
COUNTERFEITING/FORGERY	3
Counterfeiting/Forgery	3
DESTRUCTION/DAMAGE/VANDALISM OF PROPERTY	36
Destruction/Damage/Vandalism of Property	36
EMBEZZLEMENT	2



Offenses (Group "A") by Agency

1999

COUNTY

AGENCY

OFFENSE CATEGORY

OFFENSE

OF OFFENSES

	# OF OFFENSES
Embezzlement	2
FRAUD OFFENSES	8
False Pretenses/Swindle/Confidence Game	8
DRUG/NARCOTIC OFFENSES	5
Drug/Narcotic Violations	5
WEAPON LAW VIOLATIONS	1
Weapon Law Violations	1
Westover PD TOTAL	385
SEX OFFENSES, FORCIBLE	3
Forcible Fondling	1
Forcible Rape	1
Sexual Assault With An Object	1
ASSAULT OFFENSES	45
Aggravated Assault	12
Simple Assault	34
KIDNAPING/ABDUCTION	1
Kidnaping/Abduction	1
ROBBERY	1
Robbery	1
BURGLARY/BREAKING & ENTERING	31
Burglary/Breaking & Entering	31
LARCENY/THEFT OFFENSES	133
All Other Larceny	56
Shoplifting	19
Theft From Building	9
Theft From Coin Operated Machine or Device	2
Theft From Motor Vehicle	41
Theft of Motor Vehicle Parts/Accessories	6
MOTOR VEHICLE THEFT	17
Motor Vehicle Theft	17
COUNTERFEITING/FORGERY	1
Counterfeiting/Forgery	1
DESTRUCTION/DAMAGE/VANDALISM OF PROPERTY	132
Destruction/Damage/Vandalism of Property	132
EMBEZZLEMENT	3
Embezzlement	3
FRAUD OFFENSES	9



Offenses (Group "A") by Agency

1999

COUNTY

AGENCY

OFFENSE CATEGORY

OFFENSE

OF OFFENSES

OFFENSE	# OF OFFENSES
Credit Card/Automatic Teller Fraud	1
False Pretenses/Swindle/Confidence Game	8
DRUG/NARCOTIC OFFENSES	7
Drug Equipment Violations	2
Drug/Narcotic Violations	5
WEAPON LAW VIOLATIONS	1
Weapon Law Violations	1
Westover SP TOTAL	882
SEX OFFENSES, FORCIBLE	14
Forcible Fondling	7
Forcible Rape	2
Sexual Assault With An Object	5
SEX OFFENSES, NONFORCIBLE	4
Statutory Rape	4
ASSAULT OFFENSES	176
Aggravated Assault	114
Intimidation	28
Simple Assault	36
KIDNAPING/ABDUCTION	4
Kidnaping/Abduction	4
ROBBERY	1
Robbery	1
BURGLARY/BREAKING & ENTERING	106
Burglary/Breaking & Entering	106
LARCENY/THEFT OFFENSES	251
All Other Larceny	36
Purse-snatching	1
Shoplifting	17
Theft From Building	49
Theft From Motor Vehicle	88
Theft of Motor Vehicle Parts/Accessories	62
MOTOR VEHICLE THEFT	55
Motor Vehicle Theft	55
ARSON	4
Arson	4
COUNTERFEITING/FORGERY	15
Counterfeiting/Forgery	15



Offenses (Group "A") by Agency

1999

COUNTY

AGENCY

OFFENSE CATEGORY

OFFENSE

OF OFFENSES

COUNTY	AGENCY	OFFENSE CATEGORY	OFFENSE	# OF OFFENSES
		DESTRUCTION/DAMAGE/VANDALISM OF PROPERTY		194
			Destruction/Damage/Vandalism of Property	194
		EMBEZZLEMENT		5
			Embezzlement	5
		EXTORTION/BLACKMAIL		1
			Extortion/Blackmail	1
		FRAUD OFFENSES		24
			Credit Card/Automatic Teller Fraud	3
			False Pretenses/Swindle/Confidence Game	19
			Impersonation	2
		STOLEN PROPERTY OFFENSES		4
			Stolen Property Offenses	4
		DRUG/NARCOTIC OFFENSES		13
			Drug/Narcotic Violations	13
		PORNOGRAPHY/OBSCENE MATERIAL		1
			Pornography/Obscene Material	1
		WEAPON LAW VIOLATIONS		6
			Weapon Law Violations	6
Monroe	County	TOTAL		182
	Alderson PD	TOTAL		15
		ASSAULT OFFENSES		6
			Aggravated Assault	2
			Simple Assault	4
		ROBBERY		1
			Robbery	1
		BURGLARY/BREAKING & ENTERING		4
			Burglary/Breaking & Entering	4
		LARCENY/THEFT OFFENSES		3
			Theft From Building	1
			Theft From Motor Vehicle	2
		DESTRUCTION/DAMAGE/VANDALISM OF PROPERTY		1
			Destruction/Damage/Vandalism of Property	1
	Monroe Co SO	TOTAL		25
		ASSAULT OFFENSES		21
			Aggravated Assault	1
			Intimidation	3
			Simple Assault	17



Offenses (Group "A") by Agency

1999

COUNTY

AGENCY

OFFENSE CATEGORY

OFFENSE

OF OFFENSES

	# OF OFFENSES
BURGLARY/BREAKING & ENTERING	2
Burglary/Breaking & Entering	2
DESTRUCTION/DAMAGE/VANDALISM OF PROPERTY	1
Destruction/Damage/Vandalism of Property	1
FRAUD OFFENSES	1
False Pretenses/Swindle/Confidence Game	1
Peterstown PD TOTAL	6
ASSAULT OFFENSES	1
Simple Assault	1
BURGLARY/BREAKING & ENTERING	4
Burglary/Breaking & Entering	4
DESTRUCTION/DAMAGE/VANDALISM OF PROPERTY	1
Destruction/Damage/Vandalism of Property	1
Union SP TOTAL	148
HOMICIDE OFFENSES	1
Murder and Nonnegligent Manslaughter	1
SEX OFFENSES, FORCIBLE	5
Forcible Fondling	4
Sexual Assault With An Object	1
SEX OFFENSES, NONFORCIBLE	1
Incest	1
ASSAULT OFFENSES	42
Aggravated Assault	21
Intimidation	6
Simple Assault	17
BURGLARY/BREAKING & ENTERING	34
Burglary/Breaking & Entering	34
LARCENY/THEFT OFFENSES	29
All Other Larceny	11
Theft From Building	4
Theft From Coin Operated Machine or Device	2
Theft From Motor Vehicle	11
Theft of Motor Vehicle Parts/Accessories	1
MOTOR VEHICLE THEFT	2
Motor Vehicle Theft	2
COUNTERFEITING/FORGERY	6
Counterfeiting/Forgery	6



Offenses (Group "A") by Agency

1999

COUNTY

AGENCY

OFFENSE CATEGORY

OFFENSE

OF OFFENSES

COUNTY	AGENCY	OFFENSE CATEGORY	OFFENSE	# OF OFFENSES
		DESTRUCTION/DAMAGE/VANDALISM OF PROPERTY		15
			Destruction/Damage/Vandalism of Property	15
		FRAUD OFFENSES		1
			False Pretenses/Swindle/Confidence Game	1
		STOLEN PROPERTY OFFENSES		2
			Stolen Property Offenses	2
		DRUG/NARCOTIC OFFENSES		3
			Drug/Narcotic Violations	3
		WEAPON LAW VIOLATIONS		5
			Weapon Law Violations	5
Morgan	County	TOTAL		659
	Berkeley Springs (BATH)	TOTAL		9
		BURGLARY/BREAKING & ENTERING		1
			Burglary/Breaking & Entering	1
		LARCENY/THEFT OFFENSES		6
			Shoplifting	3
			Theft From Building	2
			Theft From Motor Vehicle	1
		MOTOR VEHICLE THEFT		1
			Motor Vehicle Theft	1
		DRUG/NARCOTIC OFFENSES		1
			Drug/Narcotic Violations	1
	Berkeley Springs SP	TOTAL		372
		SEX OFFENSES, FORCIBLE		7
			Forcible Fondling	5
			Forcible Rape	1
			Sexual Assault With An Object	1
		SEX OFFENSES, NONFORCIBLE		3
			Statutory Rape	3
		ASSAULT OFFENSES		97
			Aggravated Assault	11
			Intimidation	23
			Simple Assault	63
		KIDNAPING/ABDUCTION		1
			Kidnaping/Abduction	1
		BURGLARY/BREAKING & ENTERING		41
			Burglary/Breaking & Entering	41



Offenses (Group "A") by Agency

1999

COUNTY

AGENCY

OFFENSE CATEGORY

OFFENSE

OF OFFENSES

	# OF OFFENSES
LARCENY/THEFT OFFENSES	91
All Other Larceny	37
Purse-snatching	2
Shoplifting	3
Theft From Building	7
Theft From Motor Vehicle	16
Theft of Motor Vehicle Parts/Accessories	26
MOTOR VEHICLE THEFT	24
Motor Vehicle Theft	24
ARSON	1
Arson	1
COUNTERFEITING/FORGERY	5
Counterfeiting/Forgery	5
DESTRUCTION/DAMAGE/VANDALISM OF PROPERTY	79
Destruction/Damage/Vandalism of Property	79
FRAUD OFFENSES	8
Credit Card/Automatic Teller Fraud	1
False Pretenses/Swindle/Confidence Game	7
DRUG/NARCOTIC OFFENSES	11
Drug Equipment Violations	1
Drug/Narcotic Violations	10
PORNOGRAPHY/OBSCENE MATERIAL	1
Pornography/Obscene Material	1
WEAPON LAW VIOLATIONS	3
Weapon Law Violations	3
Morgan Co SO	323
SEX OFFENSES, FORCIBLE	3
Forcible Fondling	3
ASSAULT OFFENSES	80
Aggravated Assault	12
Intimidation	14
Simple Assault	55
BURGLARY/BREAKING & ENTERING	44
Burglary/Breaking & Entering	44
LARCENY/THEFT OFFENSES	70
All Other Larceny	23
Shoplifting	1



Offenses (Group "A") by Agency

1999

COUNTY

AGENCY

OFFENSE CATEGORY

OFFENSE

OF OFFENSES

OFFENSE	# OF OFFENSES
Theft From Building	21
Theft From Motor Vehicle	21
Theft of Motor Vehicle Parts/Accessories	4
MOTOR VEHICLE THEFT	13
Motor Vehicle Theft	13
ARSON	1
Arson	1
COUNTERFEITING/FORGERY	2
Counterfeiting/Forgery	2
DESTRUCTION/DAMAGE/VANDALISM OF PROPERTY	98
Destruction/Damage/Vandalism of Property	98
FRAUD OFFENSES	3
Credit Card/Automatic Teller Fraud	1
False Pretenses/Swindle/Confidence Game	2
STOLEN PROPERTY OFFENSES	2
Stolen Property Offenses	2
DRUG/NARCOTIC OFFENSES	3
Drug/Narcotic Violations	3
PROSTITUTION OFFENSES	1
Assisting or Promoting Prostitution	1
WEAPON LAW VIOLATIONS	2
Weapon Law Violations	2
Paw Paw PD TOTAL	26
SEX OFFENSES, NONFORCIBLE	1
Statutory Rape	1
ASSAULT OFFENSES	7
Aggravated Assault	2
Intimidation	1
Simple Assault	4
KIDNAPING/ABDUCTION	1
Kidnaping/Abduction	1
BURGLARY/BREAKING & ENTERING	1
Burglary/Breaking & Entering	1
LARCENY/THEFT OFFENSES	7
Theft From Building	3
Theft From Motor Vehicle	4
DESTRUCTION/DAMAGE/VANDALISM OF PROPERTY	6



Offenses (Group "A") by Agency

1999

COUNTY

AGENCY

OFFENSE CATEGORY

OFFENSE

OF OFFENSES

COUNTY	AGENCY	OFFENSE CATEGORY	OFFENSE	# OF OFFENSES
			Destruction/Damage/Vandalism of Property	6
		FRAUD OFFENSES		3
			Credit Card/Automatic Teller Fraud	3
Nicholas	County	TOTAL		1,347
	Nicholas Co SO	TOTAL		816
		SEX OFFENSES, FORCIBLE		10
			Forcible Fondling	4
			Forcible Rape	5
			Forcible Sodomy	1
		SEX OFFENSES, NONFORCIBLE		2
			Incest	1
			Statutory Rape	1
		ASSAULT OFFENSES		236
			Aggravated Assault	44
			Intimidation	62
			Simple Assault	132
		KIDNAPING/ABDUCTION		1
			Kidnaping/Abduction	1
		BURGLARY/BREAKING & ENTERING		68
			Burglary/Breaking & Entering	68
		LARCENY/THEFT OFFENSES		204
			All Other Larceny	90
			Shoplifting	29
			Theft From Building	35
			Theft From Motor Vehicle	39
			Theft of Motor Vehicle Parts/Accessories	12
		MOTOR VEHICLE THEFT		17
			Motor Vehicle Theft	17
		ARSON		7
			Arson	7
		COUNTERFEITING/FORGERY		12
			Counterfeiting/Forgery	12
		DESTRUCTION/DAMAGE/VANDALISM OF PROPERTY		196
			Destruction/Damage/Vandalism of Property	196
		EMBEZZLEMENT		4
			Embezzlement	4



Offenses (Group "A") by Agency

1999

COUNTY

AGENCY

OFFENSE CATEGORY

OFFENSE

OF OFFENSES

	# OF OFFENSES
FRAUD OFFENSES	14
False Pretenses/Swindle/Confidence Game	13
Impersonation	1
STOLEN PROPERTY OFFENSES	5
Stolen Property Offenses	5
DRUG/NARCOTIC OFFENSES	25
Drug Equipment Violations	7
Drug/Narcotic Violations	25
PORNOGRAPHY/OBSCENE MATERIAL	1
Pornography/Obscene Material	1
WEAPON LAW VIOLATIONS	4
Weapon Law Violations	4
Richwood SP	123
HOMICIDE OFFENSES	1
Negligent Manslaughter	1
SEX OFFENSES, FORCIBLE	1
Forcible Rape	1
ASSAULT OFFENSES	12
Aggravated Assault	4
Intimidation	4
Simple Assault	4
KIDNAPING/ABDUCTION	1
Kidnaping/Abduction	1
ROBBERY	1
Robbery	1
BURGLARY/BREAKING & ENTERING	13
Burglary/Breaking & Entering	13
LARCENY/THEFT OFFENSES	30
All Other Larceny	8
Theft From Building	5
Theft From Coin Operated Machine or Device	2
Theft From Motor Vehicle	6
Theft of Motor Vehicle Parts/Accessories	9
MOTOR VEHICLE THEFT	1
Motor Vehicle Theft	1
ARSON	1
Arson	1



Offenses (Group "A") by Agency

1999

COUNTY

AGENCY

OFFENSE CATEGORY

OFFENSE

OF OFFENSES

OFFENSE	# OF OFFENSES
COUNTERFEITING/FORGERY	12
Counterfeiting/Forgery	12
DESTRUCTION/DAMAGE/VANDALISM OF PROPERTY	30
Destruction/Damage/Vandalism of Property	30
EMBEZZLEMENT	1
Embezzlement	1
FRAUD OFFENSES	8
False Pretenses/Swindle/Confidence Game	8
DRUG/NARCOTIC OFFENSES	10
Drug/Narcotic Violations	10
WEAPON LAW VIOLATIONS	1
Weapon Law Violations	1
Summersville PD TOTAL	418
SEX OFFENSES, FORCIBLE	1
Forcible Fondling	1
ASSAULT OFFENSES	51
Aggravated Assault	6
Intimidation	13
Simple Assault	34
KIDNAPING/ABDUCTION	1
Kidnaping/Abduction	1
ROBBERY	1
Robbery	1
BURGLARY/BREAKING & ENTERING	7
Burglary/Breaking & Entering	7
LARCENY/THEFT OFFENSES	90
All Other Larceny	28
Purse-snatching	5
Shoplifting	36
Theft From Building	7
Theft From Motor Vehicle	10
Theft of Motor Vehicle Parts/Accessories	4
MOTOR VEHICLE THEFT	8
Motor Vehicle Theft	8
COUNTERFEITING/FORGERY	18
Counterfeiting/Forgery	18
DESTRUCTION/DAMAGE/VANDALISM OF PROPERTY	51



Offenses (Group "A") by Agency

1999

COUNTY

AGENCY

OFFENSE CATEGORY

OFFENSE

OF OFFENSES

OFFENSE	# OF OFFENSES
Destruction/Damage/Vandalism of Property	51
EXTORTION/BLACKMAIL	3
Extortion/Blackmail	3
FRAUD OFFENSES	8
False Pretenses/Swindle/Confidence Game	7
Wire Fraud	1
STOLEN PROPERTY OFFENSES	8
Stolen Property Offenses	8
DRUG/NARCOTIC OFFENSES	164
Drug/Narcotic Violations	164
WEAPON LAW VIOLATIONS	5
Weapon Law Violations	5
Summersville SP	105
SEX OFFENSES, FORCIBLE	4
Forcible Fondling	2
Forcible Rape	1
Forcible Sodomy	1
ASSAULT OFFENSES	27
Aggravated Assault	2
Intimidation	8
Simple Assault	17
KIDNAPING/ABDUCTION	1
Kidnaping/Abduction	1
BURGLARY/BREAKING & ENTERING	10
Burglary/Breaking & Entering	10
LARCENY/THEFT OFFENSES	26
All Other Larceny	13
Theft From Building	1
Theft From Coin Operated Machine or Device	1
Theft From Motor Vehicle	3
Theft of Motor Vehicle Parts/Accessories	8
MOTOR VEHICLE THEFT	4
Motor Vehicle Theft	4
COUNTERFEITING/FORGERY	2
Counterfeiting/Forgery	2
DESTRUCTION/DAMAGE/VANDALISM OF PROPERTY	23
Destruction/Damage/Vandalism of Property	23



Offenses (Group "A") by Agency

1999

COUNTY

AGENCY

OFFENSE CATEGORY

OFFENSE

OF OFFENSES

		# OF OFFENSES
EMBEZZLEMENT		1
	Embezzlement	1
FRAUD OFFENSES		4
	Credit Card/Automatic Teller Fraud	1
	False Pretenses/Swindle/Confidence Game	3
DRUG/NARCOTIC OFFENSES		1
	Drug/Narcotic Violations	1
WEAPON LAW VIOLATIONS		2
	Weapon Law Violations	2
Ohio	County TOTAL	3,123
Clearview PD		3
	TOTAL	3
ASSAULT OFFENSES		2
	Intimidation	1
	Simple Assault	1
DESTRUCTION/DAMAGE/VANDALISM OF PROPERTY		1
	Destruction/Damage/Vandalism of Property	1
Ohio Co SO	TOTAL	257
SEX OFFENSES, FORCIBLE		5
	Forcible Fondling	2
	Forcible Rape	1
	Forcible Sodomy	1
	Sexual Assault With An Object	1
ASSAULT OFFENSES		105
	Aggravated Assault	28
	Intimidation	20
	Simple Assault	60
BURGLARY/BREAKING & ENTERING		26
	Burglary/Breaking & Entering	26
LARCENY/THEFT OFFENSES		23
	All Other Larceny	4
	Theft From Building	8
	Theft From Motor Vehicle	10
	Theft of Motor Vehicle Parts/Accessories	1
MOTOR VEHICLE THEFT		5
	Motor Vehicle Theft	5
COUNTERFEITING/FORGERY		1



Offenses (Group "A") by Agency

1999

COUNTY

AGENCY

OFFENSE CATEGORY

OFFENSE

OF OFFENSES

	# OF OFFENSES
Counterfeiting/Forgery	1
DESTRUCTION/DAMAGE/VANDALISM OF PROPERTY	59
Destruction/Damage/Vandalism of Property	59
EXTORTION/BLACKMAIL	1
Extortion/Blackmail	1
FRAUD OFFENSES	1
Credit Card/Automatic Teller Fraud	1
STOLEN PROPERTY OFFENSES	2
Stolen Property Offenses	2
DRUG/NARCOTIC OFFENSES	21
Drug/Narcotic Violations	21
WEAPON LAW VIOLATIONS	5
Weapon Law Violations	5
West Liberty College TOTAL	35
ASSAULT OFFENSES	4
Aggravated Assault	3
Simple Assault	1
BURGLARY/BREAKING & ENTERING	8
Burglary/Breaking & Entering	8
LARCENY/THEFT OFFENSES	20
All Other Larceny	1
Theft From Building	16
Theft From Coin Operated Machine or Device	2
Theft From Motor Vehicle	1
DESTRUCTION/DAMAGE/VANDALISM OF PROPERTY	3
Destruction/Damage/Vandalism of Property	3
Wheeling PD TOTAL	3,125
HOMICIDE OFFENSES	2
Murder and Nonnegligent Manslaughter	2
SEX OFFENSES, FORCIBLE	43
Forcible Fondling	19
Forcible Rape	23
Sexual Assault With An Object	1
SEX OFFENSES, NONFORCIBLE	1
Incest	1
ASSAULT OFFENSES	788
Aggravated Assault	51



Offenses (Group "A") by Agency

1999

COUNTY

AGENCY

OFFENSE CATEGORY

OFFENSE

OF OFFENSES

OFFENSE	# OF OFFENSES
Intimidation	197
Simple Assault	548
KIDNAPING/ABDUCTION	2
Kidnaping/Abduction	2
ROBBERY	33
Robbery	33
BURGLARY/BREAKING & ENTERING	252
Burglary/Breaking & Entering	252
LARCENY/THEFT OFFENSES	772
All Other Larceny	412
Pocket-picking	3
Shoplifting	62
Theft From Building	11
Theft From Coin Operated Machine or Device	2
Theft From Motor Vehicle	259
Theft of Motor Vehicle Parts/Accessories	23
MOTOR VEHICLE THEFT	88
Motor Vehicle Theft	88
ARSON	11
Arson	11
COUNTERFEITING/FORGERY	40
Counterfeiting/Forgery	40
DESTRUCTION/DAMAGE/VANDALISM OF PROPERTY	908
Destruction/Damage/Vandalism of Property	908
EMBEZZLEMENT	4
Embezzlement	4
FRAUD OFFENSES	52
Credit Card/Automatic Teller Fraud	10
False Pretenses/Swindle/Confidence Game	42
STOLEN PROPERTY OFFENSES	15
Stolen Property Offenses	15
DRUG/NARCOTIC OFFENSES	64
Drug Equipment Violations	1
Drug/Narcotic Violations	63
PROSTITUTION OFFENSES	4
Assisting or Promoting Prostitution	1
Prostitution	3



Offenses (Group "A") by Agency

1999

COUNTY

AGENCY

OFFENSE CATEGORY

OFFENSE

OF OFFENSES

		# OF OFFENSES
WEAPON LAW VIOLATIONS		38
	Weapon Law Violations	38
Wheeling SP	TOTAL	83
SEX OFFENSES, FORCIBLE		1
	Forcible Fondling	1
ASSAULT OFFENSES		21
	Aggravated Assault	7
	Intimidation	6
	Simple Assault	8
BURGLARY/BREAKING & ENTERING		6
	Burglary/Breaking & Entering	6
LARCENY/THEFT OFFENSES		27
	All Other Larceny	3
	Theft From Building	4
	Theft From Motor Vehicle	5
	Theft of Motor Vehicle Parts/Accessories	15
MOTOR VEHICLE THEFT		1
	Motor Vehicle Theft	1
COUNTERFEITING/FORGERY		3
	Counterfeiting/Forgery	3
DESTRUCTION/DAMAGE/VANDALISM OF PROPERTY		10
	Destruction/Damage/Vandalism of Property	10
FRAUD OFFENSES		6
	False Pretenses/Swindle/Confidence Game	6
DRUG/NARCOTIC OFFENSES		8
	Drug/Narcotic Violations	8
Pendleton County	TOTAL	199
Franklin SP	TOTAL	206
SEX OFFENSES, FORCIBLE		11
	Forcible Fondling	5
	Forcible Rape	2
	Forcible Sodomy	1
	Sexual Assault With An Object	3
SEX OFFENSES, NONFORCIBLE		1
	Statutory Rape	1
ASSAULT OFFENSES		60



Offenses (Group "A") by Agency

1999

COUNTY

AGENCY

OFFENSE CATEGORY

OFFENSE

OF OFFENSES

OFFENSE	# OF OFFENSES
Aggravated Assault	9
Intimidation	9
Simple Assault	43
BURGLARY/BREAKING & ENTERING	7
Burglary/Breaking & Entering	7
LARCENY/THEFT OFFENSES	50
All Other Larceny	18
Purse-snatching	1
Shoplifting	4
Theft From Building	6
Theft From Coin Operated Machine or Device	2
Theft From Motor Vehicle	13
Theft of Motor Vehicle Parts/Accessories	6
MOTOR VEHICLE THEFT	1
Motor Vehicle Theft	1
ARSON	3
Arson	3
COUNTERFEITING/FORGERY	4
Counterfeiting/Forgery	4
DESTRUCTION/DAMAGE/VANDALISM OF PROPERTY	51
Destruction/Damage/Vandalism of Property	51
EMBEZZLEMENT	1
Embezzlement	1
FRAUD OFFENSES	5
False Pretenses/Swindle/Confidence Game	5
DRUG/NARCOTIC OFFENSES	8
Drug/Narcotic Violations	8
WEAPON LAW VIOLATIONS	3
Weapon Law Violations	3
Pendleton Co SO TOTAL	2
LARCENY/THEFT OFFENSES	1
Theft From Building	1
FRAUD OFFENSES	1
False Pretenses/Swindle/Confidence Game	1
Pleasants County TOTAL	70
Pleasants Co SO TOTAL	56



Offenses (Group "A") by Agency

1999

COUNTY

AGENCY

OFFENSE CATEGORY

OFFENSE

OF OFFENSES

	# OF OFFENSES
SEX OFFENSES, FORCIBLE	1
Forcible Rape	1
SEX OFFENSES, NONFORCIBLE	1
Statutory Rape	1
ASSAULT OFFENSES	12
Aggravated Assault	4
Intimidation	1
Simple Assault	7
BURGLARY/BREAKING & ENTERING	14
Burglary/Breaking & Entering	14
LARCENY/THEFT OFFENSES	16
All Other Larceny	10
Shoplifting	1
Theft From Building	3
Theft From Coin Operated Machine or Device	1
Theft of Motor Vehicle Parts/Accessories	1
ARSON	2
Arson	2
COUNTERFEITING/FORGERY	4
Counterfeiting/Forgery	4
DESTRUCTION/DAMAGE/VANDALISM OF PROPERTY	6
Destruction/Damage/Vandalism of Property	6
St Marys SP	17
SEX OFFENSES, FORCIBLE	3
Forcible Fondling	2
Forcible Sodomy	1
ASSAULT OFFENSES	3
Aggravated Assault	1
Simple Assault	2
BURGLARY/BREAKING & ENTERING	1
Burglary/Breaking & Entering	1
LARCENY/THEFT OFFENSES	2
Shoplifting	1
Theft of Motor Vehicle Parts/Accessories	1
COUNTERFEITING/FORGERY	1
Counterfeiting/Forgery	1
DESTRUCTION/DAMAGE/VANDALISM OF PROPERTY	2



Offenses (Group "A") by Agency

1999

COUNTY

AGENCY

OFFENSE CATEGORY

OFFENSE

OF OFFENSES

COUNTY	AGENCY	OFFENSE CATEGORY	OFFENSE	# OF OFFENSES
			Destruction/Damage/Vandalism of Property	2
		DRUG/NARCOTIC OFFENSES		5
			Drug/Narcotic Violations	5
Pocahontas	County	TOTAL		344
	Durbin - - NO PD	TOTAL		3
		BURGLARY/BREAKING & ENTERING		1
			Burglary/Breaking & Entering	1
		DESTRUCTION/DAMAGE/VANDALISM OF PROPERTY		2
			Destruction/Damage/Vandalism of Property	2
	Marlinton PD	TOTAL		37
		ASSAULT OFFENSES		6
			Aggravated Assault	1
			Intimidation	1
			Simple Assault	4
		BURGLARY/BREAKING & ENTERING		5
			Burglary/Breaking & Entering	5
		LARCENY/THEFT OFFENSES		7
			All Other Larceny	1
			Theft From Building	2
			Theft From Motor Vehicle	3
			Theft of Motor Vehicle Parts/Accessories	1
		MOTOR VEHICLE THEFT		1
			Motor Vehicle Theft	1
		COUNTERFEITING/FORGERY		1
			Counterfeiting/Forgery	1
		DESTRUCTION/DAMAGE/VANDALISM OF PROPERTY		16
			Destruction/Damage/Vandalism of Property	16
		DRUG/NARCOTIC OFFENSES		1
			Drug/Narcotic Violations	1
	Marlinton SP	TOTAL		169
		ASSAULT OFFENSES		43
			Aggravated Assault	13
			Intimidation	9
			Simple Assault	21
		BURGLARY/BREAKING & ENTERING		31
			Burglary/Breaking & Entering	31



Offenses (Group "A") by Agency

1999

COUNTY

AGENCY

OFFENSE CATEGORY

OFFENSE

OF OFFENSES

	# OF OFFENSES
LARCENY/THEFT OFFENSES	25
All Other Larceny	8
Theft From Building	9
Theft From Motor Vehicle	8
MOTOR VEHICLE THEFT	3
Motor Vehicle Theft	3
ARSON	4
Arson	4
COUNTERFEITING/FORGERY	10
Counterfeiting/Forgery	10
DESTRUCTION/DAMAGE/VANDALISM OF PROPERTY	33
Destruction/Damage/Vandalism of Property	33
FRAUD OFFENSES	1
False Pretenses/Swindle/Confidence Game	1
DRUG/NARCOTIC OFFENSES	16
Drug/Narcotic Violations	16
WEAPON LAW VIOLATIONS	3
Weapon Law Violations	3
Pocahontas Co SO TOTAL	195
HOMICIDE OFFENSES	1
Murder and Nonnegligent Manslaughter	1
SEX OFFENSES, NONFORCIBLE	1
Incest	1
ASSAULT OFFENSES	45
Aggravated Assault	5
Intimidation	3
Simple Assault	37
BURGLARY/BREAKING & ENTERING	28
Burglary/Breaking & Entering	28
LARCENY/THEFT OFFENSES	36
All Other Larceny	20
Theft From Building	4
Theft From Coin Operated Machine or Device	1
Theft From Motor Vehicle	11
MOTOR VEHICLE THEFT	2
Motor Vehicle Theft	2
ARSON	1



Offenses (Group "A") by Agency

1999

COUNTY

AGENCY

OFFENSE CATEGORY

OFFENSE

OF OFFENSES

Arson	1
DESTRUCTION/DAMAGE/VANDALISM OF PROPERTY	67
Destruction/Damage/Vandalism of Property	67
FRAUD OFFENSES	1
False Pretenses/Swindle/Confidence Game	1
DRUG/NARCOTIC OFFENSES	11
Drug Equipment Violations	1
Drug/Narcotic Violations	11
WEAPON LAW VIOLATIONS	1
Weapon Law Violations	1
Preston County TOTAL	581

<u>Kingwood PD</u>	<u>TOTAL</u>
ASSAULT OFFENSES	32
Aggravated Assault	5
Intimidation	6
Simple Assault	21
ROBBERY	1
Robbery	1
BURGLARY/BREAKING & ENTERING	8
Burglary/Breaking & Entering	8
LARCENY/THEFT OFFENSES	29
All Other Larceny	4
Purse-snatching	1
Shoplifting	5
Theft From Building	7
Theft From Motor Vehicle	11
Theft of Motor Vehicle Parts/Accessories	1
MOTOR VEHICLE THEFT	4
Motor Vehicle Theft	4
COUNTERFEITING/FORGERY	2
Counterfeiting/Forgery	2
DESTRUCTION/DAMAGE/VANDALISM OF PROPERTY	21
Destruction/Damage/Vandalism of Property	21
FRAUD OFFENSES	2
False Pretenses/Swindle/Confidence Game	2
DRUG/NARCOTIC OFFENSES	7
Drug/Narcotic Violations	7



Offenses (Group "A") by Agency

1999

COUNTY

AGENCY

OFFENSE CATEGORY

OFFENSE

OF OFFENSES

	# OF OFFENSES
WEAPON LAW VIOLATIONS	1
Weapon Law Violations	1
Kingwood SP	228
TOTAL	228
SEX OFFENSES, FORCIBLE	6
Forcible Fondling	2
Forcible Rape	2
Sexual Assault With An Object	2
ASSAULT OFFENSES	62
Aggravated Assault	10
Intimidation	12
Simple Assault	40
BURGLARY/BREAKING & ENTERING	31
Burglary/Breaking & Entering	31
LARCENY/THEFT OFFENSES	49
All Other Larceny	29
Purse-snatching	1
Shoplifting	2
Theft From Building	5
Theft From Motor Vehicle	10
Theft of Motor Vehicle Parts/Accessories	2
MOTOR VEHICLE THEFT	15
Motor Vehicle Theft	15
ARSON	1
Arson	1
COUNTERFEITING/FORGERY	7
Counterfeiting/Forgery	7
DESTRUCTION/DAMAGE/VANDALISM OF PROPERTY	48
Destruction/Damage/Vandalism of Property	48
EMBEZZLEMENT	1
Embezzlement	1
FRAUD OFFENSES	6
Credit Card/Automatic Teller Fraud	1
False Pretenses/Swindle/Confidence Game	5
DRUG/NARCOTIC OFFENSES	2
Drug/Narcotic Violations	2
Masontown PD	16
TOTAL	16
ASSAULT OFFENSES	3



Offenses (Group "A") by Agency

1999

COUNTY

AGENCY

OFFENSE CATEGORY

OFFENSE

OF OFFENSES

	# OF OFFENSES
Simple Assault	3
ROBBERY	1
Robbery	1
BURGLARY/BREAKING & ENTERING	5
Burglary/Breaking & Entering	5
LARCENY/THEFT OFFENSES	5
All Other Larceny	3
Theft From Building	1
Theft From Motor Vehicle	1
DESTRUCTION/DAMAGE/VANDALISM OF PROPERTY	2
Destruction/Damage/Vandalism of Property	2
Preston Co SO	243
TOTAL	243
SEX OFFENSES, NONFORCIBLE	1
Incest	1
ASSAULT OFFENSES	66
Aggravated Assault	10
Intimidation	16
Simple Assault	41
KIDNAPING/ABDUCTION	1
Kidnaping/Abduction	1
ROBBERY	1
Robbery	1
BURGLARY/BREAKING & ENTERING	41
Burglary/Breaking & Entering	41
LARCENY/THEFT OFFENSES	53
All Other Larceny	28
Purse-snatching	1
Shoplifting	2
Theft From Building	14
Theft From Coin Operated Machine or Device	2
Theft From Motor Vehicle	3
Theft of Motor Vehicle Parts/Accessories	3
MOTOR VEHICLE THEFT	11
Motor Vehicle Theft	11
DESTRUCTION/DAMAGE/VANDALISM OF PROPERTY	49
Destruction/Damage/Vandalism of Property	49
FRAUD OFFENSES	4



Offenses (Group "A") by Agency

1999

COUNTY

AGENCY

OFFENSE CATEGORY

OFFENSE

OF OFFENSES

	# OF OFFENSES
False Pretenses/Swindle/Confidence Game	4
STOLEN PROPERTY OFFENSES	4
Stolen Property Offenses	4
DRUG/NARCOTIC OFFENSES	8
Drug/Narcotic Violations	8
PORNOGRAPHY/OBSCENE MATERIAL	1
Pornography/Obscene Material	1
WEAPON LAW VIOLATIONS	2
Weapon Law Violations	2
Rowlesburg PD TOTAL	10
ASSAULT OFFENSES	6
Aggravated Assault	2
Simple Assault	4
BURGLARY/BREAKING & ENTERING	1
Burglary/Breaking & Entering	1
LARCENY/THEFT OFFENSES	1
Theft From Building	1
DESTRUCTION/DAMAGE/VANDALISM OF PROPERTY	1
Destruction/Damage/Vandalism of Property	1
WEAPON LAW VIOLATIONS	1
Weapon Law Violations	1
Terra Alta PD TOTAL	27
ASSAULT OFFENSES	7
Aggravated Assault	1
Simple Assault	6
BURGLARY/BREAKING & ENTERING	4
Burglary/Breaking & Entering	4
LARCENY/THEFT OFFENSES	7
All Other Larceny	4
Theft From Building	1
Theft of Motor Vehicle Parts/Accessories	2
ARSON	1
Arson	1
DESTRUCTION/DAMAGE/VANDALISM OF PROPERTY	7
Destruction/Damage/Vandalism of Property	7
STOLEN PROPERTY OFFENSES	1
Stolen Property Offenses	1



Offenses (Group "A") by Agency

1999

COUNTY

AGENCY

OFFENSE CATEGORY

OFFENSE

OF OFFENSES

Putnam County TOTAL 2,365

Eleanor PD TOTAL 30

ASSAULT OFFENSES 11

Aggravated Assault 2

Intimidation 4

Simple Assault 5

BURGLARY/BREAKING & ENTERING 2

Burglary/Breaking & Entering 2

LARCENY/THEFT OFFENSES 7

All Other Larceny 3

Shoplifting 1

Theft From Building 1

Theft From Coin Operated Machine or Device 1

Theft From Motor Vehicle 1

MOTOR VEHICLE THEFT 1

Motor Vehicle Theft 1

DESTRUCTION/DAMAGE/VANDALISM OF PROPERTY 9

Destruction/Damage/Vandalism of Property 9

Hurricane PD TOTAL 253

ASSAULT OFFENSES 37

Aggravated Assault 1

Intimidation 19

Simple Assault 17

BURGLARY/BREAKING & ENTERING 14

Burglary/Breaking & Entering 14

LARCENY/THEFT OFFENSES 90

All Other Larceny 23

Pocket-picking 1

Shoplifting 9

Theft From Building 28

Theft From Coin Operated Machine or Device 5

Theft From Motor Vehicle 22

Theft of Motor Vehicle Parts/Accessories 2

MOTOR VEHICLE THEFT 8

Motor Vehicle Theft 8

COUNTERFEITING/FORGERY 6



Offenses (Group "A") by Agency

1999

COUNTY

AGENCY

OFFENSE CATEGORY

OFFENSE

OF OFFENSES

		# OF OFFENSES
	Counterfeiting/Forgery	6
	DESTRUCTION/DAMAGE/VANDALISM OF PROPERTY	82
	Destruction/Damage/Vandalism of Property	82
	FRAUD OFFENSES	1
	Credit Card/Automatic Teller Fraud	1
	DRUG/NARCOTIC OFFENSES	15
	Drug/Narcotic Violations	15
Poca PD	TOTAL	5
	BURGLARY/BREAKING & ENTERING	1
	Burglary/Breaking & Entering	1
	LARCENY/THEFT OFFENSES	2
	All Other Larceny	2
	DRUG/NARCOTIC OFFENSES	2
	Drug/Narcotic Violations	2
Putnam Co SO	TOTAL	1,755
	SEX OFFENSES, FORCIBLE	32
	Forcible Fondling	17
	Forcible Rape	4
	Forcible Sodomy	3
	Sexual Assault With An Object	8
	SEX OFFENSES, NONFORCIBLE	2
	Statutory Rape	2
	ASSAULT OFFENSES	352
	Aggravated Assault	76
	Intimidation	129
	Simple Assault	147
	KIDNAPING/ABDUCTION	2
	Kidnaping/Abduction	2
	ROBBERY	2
	Robbery	2
	BURGLARY/BREAKING & ENTERING	261
	Burglary/Breaking & Entering	261
	LARCENY/THEFT OFFENSES	568
	All Other Larceny	393
	Purse-snatching	8
	Shoplifting	13
	Theft From Building	13



Offenses (Group "A") by Agency

1999

COUNTY

AGENCY

OFFENSE CATEGORY

OFFENSE

OF OFFENSES

OFFENSE	# OF OFFENSES
Theft From Coin Operated Machine or Device	3
Theft From Motor Vehicle	126
Theft of Motor Vehicle Parts/Accessories	12
MOTOR VEHICLE THEFT	59
Motor Vehicle Theft	59
ARSON	1
Arson	1
COUNTERFEITING/FORGERY	48
Counterfeiting/Forgery	48
DESTRUCTION/DAMAGE/VANDALISM OF PROPERTY	383
Destruction/Damage/Vandalism of Property	383
EMBEZZLEMENT	1
Embezzlement	1
FRAUD OFFENSES	28
Credit Card/Automatic Teller Fraud	9
False Pretenses/Swindle/Confidence Game	19
STOLEN PROPERTY OFFENSES	1
Stolen Property Offenses	1
DRUG/NARCOTIC OFFENSES	9
Drug Equipment Violations	1
Drug/Narcotic Violations	8
PORNOGRAPHY/OBSCENE MATERIAL	1
Pornography/Obscene Material	1
WEAPON LAW VIOLATIONS	5
Weapon Law Violations	5
Winfield PD TOTAL	15
ASSAULT OFFENSES	7
Aggravated Assault	1
Intimidation	3
Simple Assault	3
BURGLARY/BREAKING & ENTERING	1
Burglary/Breaking & Entering	1
LARCENY/THEFT OFFENSES	7
All Other Larceny	4
Shoplifting	2
Theft From Coin Operated Machine or Device	1
Winfield SP TOTAL	364



Offenses (Group "A") by Agency

1999

COUNTY

AGENCY

OFFENSE CATEGORY

OFFENSE

OF OFFENSES

OFFENSE CATEGORY	OFFENSE	# OF OFFENSES
SEX OFFENSES, FORCIBLE		12
	Forcible Fondling	7
	Forcible Rape	1
	Forcible Sodomy	2
	Sexual Assault With An Object	2
SEX OFFENSES, NONFORCIBLE		1
	Statutory Rape	1
ASSAULT OFFENSES		88
	Aggravated Assault	6
	Intimidation	17
	Simple Assault	65
KIDNAPING/ABDUCTION		2
	Kidnaping/Abduction	2
BURGLARY/BREAKING & ENTERING		32
	Burglary/Breaking & Entering	32
LARCENY/THEFT OFFENSES		96
	All Other Larceny	72
	Purse-snatching	3
	Shoplifting	1
	Theft From Building	5
	Theft From Motor Vehicle	14
	Theft of Motor Vehicle Parts/Accessories	2
MOTOR VEHICLE THEFT		14
	Motor Vehicle Theft	14
ARSON		3
	Arson	3
COUNTERFEITING/FORGERY		16
	Counterfeiting/Forgery	16
DESTRUCTION/DAMAGE/VANDALISM OF PROPERTY		66
	Destruction/Damage/Vandalism of Property	66
EMBEZZLEMENT		3
	Embezzlement	3
FRAUD OFFENSES		10
	Credit Card/Automatic Teller Fraud	1
	False Pretenses/Swindle/Confidence Game	10
STOLEN PROPERTY OFFENSES		2
	Stolen Property Offenses	2



Offenses (Group "A") by Agency

1999

COUNTY

AGENCY

OFFENSE CATEGORY

OFFENSE

OF OFFENSES

COUNTY	AGENCY	OFFENSE CATEGORY	OFFENSE	# OF OFFENSES
		DRUG/NARCOTIC OFFENSES		10
			Drug/Narcotic Violations	10
		WEAPON LAW VIOLATIONS		7
			Weapon Law Violations	7
Raleigh	County	TOTAL		5,409
	Beckley PD	TOTAL		2,726
		HOMICIDE OFFENSES		2
			Murder and Nonnegligent Manslaughter	2
		SEX OFFENSES, FORCIBLE		23
			Forcible Fondling	8
			Forcible Rape	9
			Forcible Sodomy	3
			Sexual Assault With An Object	3
		SEX OFFENSES, NONFORCIBLE		2
			Statutory Rape	2
		ASSAULT OFFENSES		515
			Aggravated Assault	84
			Intimidation	73
			Simple Assault	367
		KIDNAPING/ABDUCTION		3
			Kidnaping/Abduction	3
		ROBBERY		26
			Robbery	26
		BURGLARY/BREAKING & ENTERING		168
			Burglary/Breaking & Entering	168
		LARCENY/THEFT OFFENSES		945
			All Other Larceny	173
			Shoplifting	324
			Theft From Building	207
			Theft From Coin Operated Machine or Device	5
			Theft From Motor Vehicle	140
			Theft of Motor Vehicle Parts/Accessories	98
		MOTOR VEHICLE THEFT		70
			Motor Vehicle Theft	70
		ARSON		12
			Arson	12



Offenses (Group "A") by Agency

1999

COUNTY

AGENCY

OFFENSE CATEGORY

OFFENSE

OF OFFENSES

	# OF OFFENSES
COUNTERFEITING/FORGERY	75
Counterfeiting/Forgery	75
DESTRUCTION/DAMAGE/VANDALISM OF PROPERTY	415
Destruction/Damage/Vandalism of Property	415
EMBEZZLEMENT	20
Embezzlement	20
FRAUD OFFENSES	105
Credit Card/Automatic Teller Fraud	12
False Pretenses/Swindle/Confidence Game	93
STOLEN PROPERTY OFFENSES	7
Stolen Property Offenses	7
DRUG/NARCOTIC OFFENSES	251
Drug Equipment Violations	20
Drug/Narcotic Violations	251
PROSTITUTION OFFENSES	1
Assisting or Promoting Prostitution	1
WEAPON LAW VIOLATIONS	55
Weapon Law Violations	55
Beckley SP TOTAL	632
SEX OFFENSES, FORCIBLE	6
Forcible Rape	3
Forcible Sodomy	3
SEX OFFENSES, NONFORCIBLE	6
Incest	3
Statutory Rape	5
ASSAULT OFFENSES	125
Aggravated Assault	53
Intimidation	34
Simple Assault	43
ROBBERY	1
Robbery	1
BURGLARY/BREAKING & ENTERING	77
Burglary/Breaking & Entering	77
LARCENY/THEFT OFFENSES	215
All Other Larceny	112
Purse-snatching	1
Shoplifting	8



Offenses (Group "A") by Agency

1999

COUNTY

AGENCY

OFFENSE CATEGORY

OFFENSE

OF OFFENSES

OFFENSE	# OF OFFENSES
Theft From Building	5
Theft From Motor Vehicle	16
Theft of Motor Vehicle Parts/Accessories	73
MOTOR VEHICLE THEFT	25
Motor Vehicle Theft	25
COUNTERFEITING/FORGERY	9
Counterfeiting/Forgery	9
DESTRUCTION/DAMAGE/VANDALISM OF PROPERTY	125
Destruction/Damage/Vandalism of Property	125
EMBEZZLEMENT	3
Embezzlement	3
FRAUD OFFENSES	13
Credit Card/Automatic Teller Fraud	4
False Pretenses/Swindle/Confidence Game	9
STOLEN PROPERTY OFFENSES	1
Stolen Property Offenses	1
DRUG/NARCOTIC OFFENSES	13
Drug/Narcotic Violations	13
WEAPON LAW VIOLATIONS	6
Weapon Law Violations	6
Mabscott PD TOTAL	36
ASSAULT OFFENSES	15
Aggravated Assault	4
Intimidation	3
Simple Assault	8
BURGLARY/BREAKING & ENTERING	4
Burglary/Breaking & Entering	4
LARCENY/THEFT OFFENSES	2
Theft of Motor Vehicle Parts/Accessories	2
ARSON	1
Arson	1
DESTRUCTION/DAMAGE/VANDALISM OF PROPERTY	13
Destruction/Damage/Vandalism of Property	13
DRUG/NARCOTIC OFFENSES	1
Drug/Narcotic Violations	1
Raleigh Co SO TOTAL	2,317
HOMICIDE OFFENSES	6



Offenses (Group "A") by Agency

1999

COUNTY

AGENCY

OFFENSE CATEGORY

OFFENSE

OF OFFENSES

OFFENSE	# OF OFFENSES
Murder and Nonnegligent Manslaughter	6
SEX OFFENSES, FORCIBLE	13
Forcible Fondling	9
Forcible Rape	3
Forcible Sodomy	1
SEX OFFENSES, NONFORCIBLE	15
Incest	1
Statutory Rape	14
ASSAULT OFFENSES	943
Aggravated Assault	36
Intimidation	407
Simple Assault	500
KIDNAPING/ABDUCTION	1
Kidnaping/Abduction	1
ROBBERY	8
Robbery	8
BURGLARY/BREAKING & ENTERING	134
Burglary/Breaking & Entering	134
LARCENY/THEFT OFFENSES	512
All Other Larceny	239
Shoplifting	99
Theft From Building	11
Theft From Coin Operated Machine or Device	3
Theft From Motor Vehicle	122
Theft of Motor Vehicle Parts/Accessories	38
MOTOR VEHICLE THEFT	64
Motor Vehicle Theft	64
ARSON	1
Arson	1
COUNTERFEITING/FORGERY	46
Counterfeiting/Forgery	46
DESTRUCTION/DAMAGE/VANDALISM OF PROPERTY	461
Destruction/Damage/Vandalism of Property	461
EMBEZZLEMENT	5
Embezzlement	5
FRAUD OFFENSES	43
Credit Card/Automatic Teller Fraud	7



Offenses (Group "A") by Agency

1999

COUNTY

AGENCY

OFFENSE CATEGORY

OFFENSE

OF OFFENSES

		# OF OFFENSES
	False Pretenses/Swindle/Confidence Game	35
	Impersonation	1
	DRUG/NARCOTIC OFFENSES	37
	Drug Equipment Violations	1
	Drug/Narcotic Violations	36
	PORNOGRAPHY/OBSCENE MATERIAL	1
	Pornography/Obscene Material	1
	WEAPON LAW VIOLATIONS	27
	Weapon Law Violations	27
Rhodell PD	TOTAL	8
	ASSAULT OFFENSES	5
	Aggravated Assault	3
	Simple Assault	2
	BURGLARY/BREAKING & ENTERING	1
	Burglary/Breaking & Entering	1
	DESTRUCTION/DAMAGE/VANDALISM OF PROPERTY	1
	Destruction/Damage/Vandalism of Property	1
	WEAPON LAW VIOLATIONS	1
	Weapon Law Violations	1
Sophia PD	TOTAL	22
	ASSAULT OFFENSES	12
	Aggravated Assault	3
	Intimidation	2
	Simple Assault	7
	BURGLARY/BREAKING & ENTERING	2
	Burglary/Breaking & Entering	2
	LARCENY/THEFT OFFENSES	5
	All Other Larceny	2
	Shoplifting	2
	Theft of Motor Vehicle Parts/Accessories	1
	DESTRUCTION/DAMAGE/VANDALISM OF PROPERTY	3
	Destruction/Damage/Vandalism of Property	3
Turnpike - Raleigh	TOTAL	54
	ASSAULT OFFENSES	7
	Aggravated Assault	2
	Intimidation	4



Offenses (Group "A") by Agency

1999

COUNTY

AGENCY

OFFENSE CATEGORY

OFFENSE

OF OFFENSES

Simple Assault	1
KIDNAPING/ABDUCTION	1
Kidnaping/Abduction	1
ROBBERY	1
Robbery	1
LARCENY/THEFT OFFENSES	16
All Other Larceny	3
Shoplifting	1
Theft From Motor Vehicle	9
Theft of Motor Vehicle Parts/Accessories	3
MOTOR VEHICLE THEFT	4
Motor Vehicle Theft	4
DESTRUCTION/DAMAGE/VANDALISM OF PROPERTY	7
Destruction/Damage/Vandalism of Property	7
EMBEZZLEMENT	1
Embezzlement	1
FRAUD OFFENSES	2
False Pretenses/Swindle/Confidence Game	2
DRUG/NARCOTIC OFFENSES	12
Drug/Narcotic Violations	12
WEAPON LAW VIOLATIONS	3
Weapon Law Violations	3

Randolph County TOTAL 1,526

<u>Elkins PD</u>	<u>TOTAL</u>	<u>724</u>
HOMICIDE OFFENSES		1
Murder and Nonnegligent Manslaughter		1
SEX OFFENSES, FORCIBLE		3
Forcible Rape		1
Sexual Assault With An Object		2
ASSAULT OFFENSES		130
Aggravated Assault		22
Intimidation		14
Simple Assault		94
ROBBERY		1
Robbery		1
BURGLARY/BREAKING & ENTERING		80
Burglary/Breaking & Entering		80



Offenses (Group "A") by Agency

1999

COUNTY

AGENCY

OFFENSE CATEGORY

OFFENSE

OF OFFENSES

	# OF OFFENSES
LARCENY/THEFT OFFENSES	188
All Other Larceny	29
Shoplifting	15
Theft From Building	31
Theft From Coin Operated Machine or Device	6
Theft From Motor Vehicle	94
Theft of Motor Vehicle Parts/Accessories	13
MOTOR VEHICLE THEFT	10
Motor Vehicle Theft	10
ARSON	5
Arson	5
COUNTERFEITING/FORGERY	17
Counterfeiting/Forgery	17
DESTRUCTION/DAMAGE/VANDALISM OF PROPERTY	263
Destruction/Damage/Vandalism of Property	263
EMBEZZLEMENT	3
Embezzlement	3
FRAUD OFFENSES	14
Credit Card/Automatic Teller Fraud	2
False Pretenses/Swindle/Confidence Game	10
Impersonation	1
Wire Fraud	1
DRUG/NARCOTIC OFFENSES	7
Drug Equipment Violations	1
Drug/Narcotic Violations	6
WEAPON LAW VIOLATIONS	2
Weapon Law Violations	2
Elkins SP	774
SEX OFFENSES, FORCIBLE	19
Forcible Fondling	3
Forcible Rape	11
Sexual Assault With An Object	5
SEX OFFENSES, NONFORCIBLE	1
Statutory Rape	1
ASSAULT OFFENSES	251
Aggravated Assault	60
Intimidation	18



Offenses (Group "A") by Agency

1999

COUNTY

AGENCY

OFFENSE CATEGORY

OFFENSE

OF OFFENSES

OFFENSE	# OF OFFENSES
Simple Assault	173
ROBBERY	2
Robbery	2
BURGLARY/BREAKING & ENTERING	50
Burglary/Breaking & Entering	50
LARCENY/THEFT OFFENSES	197
All Other Larceny	97
Shoplifting	41
Theft From Building	11
Theft From Motor Vehicle	42
Theft of Motor Vehicle Parts/Accessories	6
MOTOR VEHICLE THEFT	18
Motor Vehicle Theft	18
ARSON	3
Arson	3
COUNTERFEITING/FORGERY	35
Counterfeiting/Forgery	35
DESTRUCTION/DAMAGE/VANDALISM OF PROPERTY	128
Destruction/Damage/Vandalism of Property	128
FRAUD OFFENSES	8
Credit Card/Automatic Teller Fraud	2
False Pretenses/Swindle/Confidence Game	6
STOLEN PROPERTY OFFENSES	2
Stolen Property Offenses	2
DRUG/NARCOTIC OFFENSES	53
Drug Equipment Violations	3
Drug/Narcotic Violations	51
WEAPON LAW VIOLATIONS	6
Weapon Law Violations	6
Mill Creek -- NO PD	1
BURGLARY/BREAKING & ENTERING	1
Burglary/Breaking & Entering	1
Randolph Co SO	171
SEX OFFENSES, FORCIBLE	1
Forcible Rape	1
ASSAULT OFFENSES	54
Aggravated Assault	11



Offenses (Group "A") by Agency

1999

COUNTY

AGENCY

OFFENSE CATEGORY

OFFENSE

OF OFFENSES

Intimidation	7
Simple Assault	37
BURGLARY/BREAKING & ENTERING	24
Burglary/Breaking & Entering	24
LARCENY/THEFT OFFENSES	19
All Other Larceny	3
Theft From Building	8
Theft From Motor Vehicle	7
Theft of Motor Vehicle Parts/Accessories	1
MOTOR VEHICLE THEFT	7
Motor Vehicle Theft	7
ARSON	1
Arson	1
COUNTERFEITING/FORGERY	1
Counterfeiting/Forgery	1
DESTRUCTION/DAMAGE/VANDALISM OF PROPERTY	55
Destruction/Damage/Vandalism of Property	55
FRAUD OFFENSES	1
False Pretenses/Swindle/Confidence Game	1
DRUG/NARCOTIC OFFENSES	5
Drug Equipment Violations	1
Drug/Narcotic Violations	5
WEAPON LAW VIOLATIONS	1
Weapon Law Violations	1
Ritchie County TOTAL	202

Harrisville PD	TOTAL
ASSAULT OFFENSES	4
Aggravated Assault	1
Intimidation	1
Simple Assault	2
LARCENY/THEFT OFFENSES	4
All Other Larceny	4
Theft From Motor Vehicle	1
MOTOR VEHICLE THEFT	1
Motor Vehicle Theft	1
DESTRUCTION/DAMAGE/VANDALISM OF PROPERTY	3
Destruction/Damage/Vandalism of Property	3



Offenses (Group "A") by Agency

1999

COUNTY

AGENCY

OFFENSE CATEGORY

OFFENSE

OF OFFENSES

		# OF OFFENSES
DRUG/NARCOTIC OFFENSES		4
	Drug/Narcotic Violations	4
Harrisville SP	TOTAL	185
HOMICIDE OFFENSES		1
	Murder and Nonnegligent Manslaughter	1
SEX OFFENSES, FORCIBLE		6
	Forcible Fondling	2
	Forcible Rape	2
	Sexual Assault With An Object	2
SEX OFFENSES, NONFORCIBLE		1
	Statutory Rape	1
ASSAULT OFFENSES		60
	Aggravated Assault	23
	Intimidation	6
	Simple Assault	31
BURGLARY/BREAKING & ENTERING		10
	Burglary/Breaking & Entering	10
LARCENY/THEFT OFFENSES		30
	All Other Larceny	25
	Theft From Building	2
	Theft From Motor Vehicle	3
MOTOR VEHICLE THEFT		8
	Motor Vehicle Theft	8
COUNTERFEITING/FORGERY		5
	Counterfeiting/Forgery	5
DESTRUCTION/DAMAGE/VANDALISM OF PROPERTY		23
	Destruction/Damage/Vandalism of Property	23
FRAUD OFFENSES		1
	False Pretenses/Swindle/Confidence Game	1
STOLEN PROPERTY OFFENSES		1
	Stolen Property Offenses	1
DRUG/NARCOTIC OFFENSES		35
	Drug Equipment Violations	7
	Drug/Narcotic Violations	28
WEAPON LAW VIOLATIONS		4
	Weapon Law Violations	4
Pennsboro PD	TOTAL	4



Offenses (Group "A") by Agency

1999

COUNTY

AGENCY

OFFENSE CATEGORY

OFFENSE

OF OFFENSES

COUNTY	AGENCY	OFFENSE CATEGORY	OFFENSE	# OF OFFENSES
		ASSAULT OFFENSES		4
			Aggravated Assault	1
			Simple Assault	3
Roane	County	TOTAL		761
	Roane Co SO	TOTAL		484
		SEX OFFENSES, FORCIBLE		2
			Forcible Fondling	2
		ASSAULT OFFENSES		145
			Aggravated Assault	28
			Intimidation	20
			Simple Assault	103
		BURGLARY/BREAKING & ENTERING		47
			Burglary/Breaking & Entering	47
		LARCENY/THEFT OFFENSES		102
			All Other Larceny	59
			Shoplifting	3
			Theft From Building	26
			Theft From Coin Operated Machine or Device	2
			Theft From Motor Vehicle	12
			Theft of Motor Vehicle Parts/Accessories	5
		MOTOR VEHICLE THEFT		15
			Motor Vehicle Theft	15
		ARSON		4
			Arson	4
		COUNTERFEITING/FORGERY		4
			Counterfeiting/Forgery	4
		DESTRUCTION/DAMAGE/VANDALISM OF PROPERTY		118
			Destruction/Damage/Vandalism of Property	118
		FRAUD OFFENSES		11
			False Pretenses/Swindle/Confidence Game	11
		STOLEN PROPERTY OFFENSES		3
			Stolen Property Offenses	3
		DRUG/NARCOTIC OFFENSES		13
			Drug/Narcotic Violations	13
		GAMBLING OFFENSES		1
			Operating/Promoting/Assisting Gambling	1
		WEAPON LAW VIOLATIONS		8



Offenses (Group "A") by Agency

1999

COUNTY

AGENCY

OFFENSE CATEGORY

OFFENSE

OF OFFENSES

		# OF OFFENSES
	Weapon Law Violations	8
Spencer PD	TOTAL	206
	SEX OFFENSES, FORCIBLE	1
	Forcible Rape	1
	ASSAULT OFFENSES	62
	Aggravated Assault	9
	Intimidation	8
	Simple Assault	45
	KIDNAPING/ABDUCTION	1
	Kidnaping/Abduction	1
	BURGLARY/BREAKING & ENTERING	13
	Burglary/Breaking & Entering	13
	LARCENY/THEFT OFFENSES	58
	All Other Larceny	20
	Shoplifting	11
	Theft From Building	8
	Theft From Coin Operated Machine or Device	1
	Theft From Motor Vehicle	17
	Theft of Motor Vehicle Parts/Accessories	1
	MOTOR VEHICLE THEFT	2
	Motor Vehicle Theft	2
	COUNTERFEITING/FORGERY	4
	Counterfeiting/Forgery	4
	DESTRUCTION/DAMAGE/VANDALISM OF PROPERTY	59
	Destruction/Damage/Vandalism of Property	59
	FRAUD OFFENSES	1
	Impersonation	1
	DRUG/NARCOTIC OFFENSES	3
	Drug/Narcotic Violations	3
	PROSTITUTION OFFENSES	1
	Assisting or Promoting Prostitution	1
	WEAPON LAW VIOLATIONS	1
	Weapon Law Violations	1
Spencer SP	TOTAL	166
	HOMICIDE OFFENSES	1
	Murder and Nonnegligent Manslaughter	1
	SEX OFFENSES, FORCIBLE	5



Offenses (Group "A") by Agency

1999

COUNTY

AGENCY

OFFENSE CATEGORY

OFFENSE

OF OFFENSES

OFFENSE	# OF OFFENSES
Forcible Fondling	1
Forcible Rape	2
Forcible Sodomy	1
Sexual Assault With An Object	1
SEX OFFENSES, NONFORCIBLE	2
Incest	1
Statutory Rape	1
ASSAULT OFFENSES	55
Aggravated Assault	18
Intimidation	11
Simple Assault	26
BURGLARY/BREAKING & ENTERING	21
Burglary/Breaking & Entering	21
LARCENY/THEFT OFFENSES	21
All Other Larceny	15
Theft From Motor Vehicle	5
Theft of Motor Vehicle Parts/Accessories	1
MOTOR VEHICLE THEFT	4
Motor Vehicle Theft	4
ARSON	2
Arson	2
COUNTERFEITING/FORGERY	5
Counterfeiting/Forgery	5
DESTRUCTION/DAMAGE/VANDALISM OF PROPERTY	30
Destruction/Damage/Vandalism of Property	30
FRAUD OFFENSES	2
False Pretenses/Swindle/Confidence Game	2
DRUG/NARCOTIC OFFENSES	13
Drug/Narcotic Violations	13
WEAPON LAW VIOLATIONS	5
Weapon Law Violations	5
Summers County TOTAL	349
Hinton PD TOTAL	194
ASSAULT OFFENSES	73
Aggravated Assault	19
Intimidation	8



Offenses (Group "A") by Agency

1999

COUNTY

AGENCY

OFFENSE CATEGORY

OFFENSE

OF OFFENSES

OFFENSE	# OF OFFENSES
Simple Assault	48
BURGLARY/BREAKING & ENTERING	22
Burglary/Breaking & Entering	22
LARCENY/THEFT OFFENSES	33
All Other Larceny	10
Shoplifting	2
Theft From Building	9
Theft From Motor Vehicle	10
Theft of Motor Vehicle Parts/Accessories	3
MOTOR VEHICLE THEFT	2
Motor Vehicle Theft	2
ARSON	2
Arson	2
COUNTERFEITING/FORGERY	4
Counterfeiting/Forgery	4
DESTRUCTION/DAMAGE/VANDALISM OF PROPERTY	40
Destruction/Damage/Vandalism of Property	40
FRAUD OFFENSES	3
False Pretenses/Swindle/Confidence Game	3
STOLEN PROPERTY OFFENSES	1
Stolen Property Offenses	1
DRUG/NARCOTIC OFFENSES	8
Drug/Narcotic Violations	8
PROSTITUTION OFFENSES	1
Prostitution	1
WEAPON LAW VIOLATIONS	2
Weapon Law Violations	2
Hinton SP TOTAL	173
HOMICIDE OFFENSES	1
Murder and Nonnegligent Manslaughter	1
SEX OFFENSES, NONFORCIBLE	6
Incest	1
Statutory Rape	5
ASSAULT OFFENSES	37
Aggravated Assault	13
Intimidation	8
Simple Assault	16



Offenses (Group "A") by Agency

1999

COUNTY

AGENCY

OFFENSE CATEGORY

OFFENSE

OF OFFENSES

OFFENSE CATEGORY	OFFENSE	# OF OFFENSES
BURGLARY/BREAKING & ENTERING		39
	Burglary/Breaking & Entering	39
LARCENY/THEFT OFFENSES		37
	All Other Larceny	19
	Theft From Building	5
	Theft From Motor Vehicle	8
	Theft of Motor Vehicle Parts/Accessories	5
MOTOR VEHICLE THEFT		3
	Motor Vehicle Theft	3
ARSON		1
	Arson	1
COUNTERFEITING/FORGERY		1
	Counterfeiting/Forgery	1
DESTRUCTION/DAMAGE/VANDALISM OF PROPERTY		33
	Destruction/Damage/Vandalism of Property	33
EMBEZZLEMENT		11
	Embezzlement	11
FRAUD OFFENSES		3
	False Pretenses/Swindle/Confidence Game	3
WEAPON LAW VIOLATIONS		1
	Weapon Law Violations	1
Summers Co SO	TOTAL	12
ASSAULT OFFENSES		3
	Aggravated Assault	1
	Simple Assault	2
BURGLARY/BREAKING & ENTERING		5
	Burglary/Breaking & Entering	5
MOTOR VEHICLE THEFT		1
	Motor Vehicle Theft	1
DESTRUCTION/DAMAGE/VANDALISM OF PROPERTY		3
	Destruction/Damage/Vandalism of Property	3
Taylor County	TOTAL	195
Grafton PD	TOTAL	158
SEX OFFENSES, FORCIBLE		2
	Forcible Fondling	1
	Forcible Rape	1
ASSAULT OFFENSES		53



Offenses (Group "A") by Agency

1999

COUNTY

AGENCY

OFFENSE CATEGORY

OFFENSE

OF OFFENSES

OFFENSE	# OF OFFENSES
Aggravated Assault	12
Intimidation	5
Simple Assault	38
BURGLARY/BREAKING & ENTERING	16
Burglary/Breaking & Entering	16
LARCENY/THEFT OFFENSES	59
All Other Larceny	14
Purse-snatching	1
Shoplifting	12
Theft From Building	11
Theft From Coin Operated Machine or Device	2
Theft From Motor Vehicle	19
MOTOR VEHICLE THEFT	4
Motor Vehicle Theft	4
ARSON	1
Arson	1
DESTRUCTION/DAMAGE/VANDALISM OF PROPERTY	10
Destruction/Damage/Vandalism of Property	10
FRAUD OFFENSES	1
False Pretenses/Swindle/Confidence Game	1
DRUG/NARCOTIC OFFENSES	8
Drug Equipment Violations	2
Drug/Narcotic Violations	7
WEAPON LAW VIOLATIONS	1
Weapon Law Violations	1
Grafton SP TOTAL	47
SEX OFFENSES, FORCIBLE	1
Forcible Fondling	1
ASSAULT OFFENSES	16
Aggravated Assault	4
Intimidation	1
Simple Assault	11
BURGLARY/BREAKING & ENTERING	5
Burglary/Breaking & Entering	5
LARCENY/THEFT OFFENSES	6
All Other Larceny	2
Pocket-picking	1



Offenses (Group "A") by Agency

1999

COUNTY

AGENCY

OFFENSE CATEGORY

OFFENSE

OF OFFENSES

OFFENSE	# OF OFFENSES
Theft From Building	1
Theft From Motor Vehicle	1
Theft of Motor Vehicle Parts/Accessories	1
MOTOR VEHICLE THEFT	2
Motor Vehicle Theft	2
COUNTERFEITING/FORGERY	2
Counterfeiting/Forgery	2
DESTRUCTION/DAMAGE/VANDALISM OF PROPERTY	12
Destruction/Damage/Vandalism of Property	12
EMBEZZLEMENT	1
Embezzlement	1
FRAUD OFFENSES	1
False Pretenses/Swindle/Confidence Game	1
DRUG/NARCOTIC OFFENSES	1
Drug/Narcotic Violations	1
Tucker County TOTAL	263
Parsons PD TOTAL	1
BURGLARY/BREAKING & ENTERING	1
Burglary/Breaking & Entering	1
Parsons SP TOTAL	186
SEX OFFENSES, FORCIBLE	5
Forcible Sodomy	2
Sexual Assault With An Object	3
ASSAULT OFFENSES	60
Aggravated Assault	10
Intimidation	12
Simple Assault	38
BURGLARY/BREAKING & ENTERING	25
Burglary/Breaking & Entering	25
LARCENY/THEFT OFFENSES	28
All Other Larceny	16
Shoplifting	1
Theft From Building	8
Theft From Motor Vehicle	2
Theft of Motor Vehicle Parts/Accessories	1
MOTOR VEHICLE THEFT	2



Offenses (Group "A") by Agency

1999

COUNTY

AGENCY

OFFENSE CATEGORY

OFFENSE

OF OFFENSES

OFFENSE	# OF OFFENSES
Motor Vehicle Theft	2
COUNTERFEITING/FORGERY	4
Counterfeiting/Forgery	4
DESTRUCTION/DAMAGE/VANDALISM OF PROPERTY	55
Destruction/Damage/Vandalism of Property	55
FRAUD OFFENSES	4
Credit Card/Automatic Teller Fraud	2
False Pretenses/Swindle/Confidence Game	2
DRUG/NARCOTIC OFFENSES	2
Drug/Narcotic Violations	2
PROSTITUTION OFFENSES	1
Assisting or Promoting Prostitution	1
Tucker Co SO	91
TOTAL	91
ASSAULT OFFENSES	34
Aggravated Assault	7
Intimidation	3
Simple Assault	24
BURGLARY/BREAKING & ENTERING	2
Burglary/Breaking & Entering	2
LARCENY/THEFT OFFENSES	17
All Other Larceny	14
Theft From Motor Vehicle	2
Theft of Motor Vehicle Parts/Accessories	1
MOTOR VEHICLE THEFT	2
Motor Vehicle Theft	2
ARSON	2
Arson	2
DESTRUCTION/DAMAGE/VANDALISM OF PROPERTY	23
Destruction/Damage/Vandalism of Property	23
FRAUD OFFENSES	1
Impersonation	1
DRUG/NARCOTIC OFFENSES	9
Drug/Narcotic Violations	9
WEAPON LAW VIOLATIONS	1
Weapon Law Violations	1
Tyler County TOTAL	208



Offenses (Group "A") by Agency

1999

COUNTY

AGENCY

OFFENSE CATEGORY

OFFENSE

OF OFFENSES

		# OF OFFENSES
Paden City PD	TOTAL	31
	ASSAULT OFFENSES	5
	Simple Assault	5
	ROBBERY	1
	Robbery	1
	BURGLARY/BREAKING & ENTERING	4
	Burglary/Breaking & Entering	4
	LARCENY/THEFT OFFENSES	6
	All Other Larceny	1
	Theft From Building	3
	Theft From Motor Vehicle	2
	MOTOR VEHICLE THEFT	1
	Motor Vehicle Theft	1
	DESTRUCTION/DAMAGE/VANDALISM OF PROPERTY	14
	Destruction/Damage/Vandalism of Property	14
Sistersville PD	TOTAL	19
	ASSAULT OFFENSES	7
	Simple Assault	7
	BURGLARY/BREAKING & ENTERING	1
	Burglary/Breaking & Entering	1
	LARCENY/THEFT OFFENSES	7
	All Other Larceny	3
	Purse-snatching	1
	Theft From Motor Vehicle	3
	COUNTERFEITING/FORGERY	2
	Counterfeiting/Forgery	2
	DESTRUCTION/DAMAGE/VANDALISM OF PROPERTY	2
	Destruction/Damage/Vandalism of Property	2
Tyler Co SO	TOTAL	202
	SEX OFFENSES, FORCIBLE	8
	Forcible Fondling	5
	Forcible Rape	1
	Sexual Assault With An Object	3
	ASSAULT OFFENSES	44
	Aggravated Assault	10
	Intimidation	3
	Simple Assault	34



Offenses (Group "A") by Agency

1999

COUNTY

AGENCY

OFFENSE CATEGORY

OFFENSE

OF OFFENSES

BURGLARY/BREAKING & ENTERING	28
Burglary/Breaking & Entering	28
LARCENY/THEFT OFFENSES	38
All Other Larceny	27
Shoplifting	1
Theft From Building	7
Theft From Motor Vehicle	2
Theft of Motor Vehicle Parts/Accessories	1
MOTOR VEHICLE THEFT	4
Motor Vehicle Theft	4
ARSON	1
Arson	1
DESTRUCTION/DAMAGE/VANDALISM OF PROPERTY	43
Destruction/Damage/Vandalism of Property	43
FRAUD OFFENSES	4
False Pretenses/Swindle/Confidence Game	4
DRUG/NARCOTIC OFFENSES	21
Drug Equipment Violations	1
Drug/Narcotic Violations	21
WEAPON LAW VIOLATIONS	6
Weapon Law Violations	6
Upshur County TOTAL	808
Buckhannon PD TOTAL	224
SEX OFFENSES, FORCIBLE	2
Forcible Fondling	2
ASSAULT OFFENSES	61
Simple Assault	61
BURGLARY/BREAKING & ENTERING	12
Burglary/Breaking & Entering	12
LARCENY/THEFT OFFENSES	63
All Other Larceny	8
Purse-snatching	2
Shoplifting	4
Theft From Building	19
Theft From Coin Operated Machine or Device	2
Theft From Motor Vehicle	28



Offenses (Group "A") by Agency

1999

COUNTY

AGENCY

OFFENSE CATEGORY

OFFENSE

OF OFFENSES

MOTOR VEHICLE THEFT	4
Motor Vehicle Theft	4
COUNTERFEITING/FORGERY	3
Counterfeiting/Forgery	3
DESTRUCTION/DAMAGE/VANDALISM OF PROPERTY	52
Destruction/Damage/Vandalism of Property	52
FRAUD OFFENSES	3
False Pretenses/Swindle/Confidence Game	2
Impersonation	1
STOLEN PROPERTY OFFENSES	2
Stolen Property Offenses	2
DRUG/NARCOTIC OFFENSES	20
Drug/Narcotic Violations	20
WEAPON LAW VIOLATIONS	2
Weapon Law Violations	2
Buckhannon SP	296
TOTAL	296
HOMICIDE OFFENSES	1
Murder and Nonnegligent Manslaughter	1
SEX OFFENSES, FORCIBLE	7
Forcible Fondling	6
Sexual Assault With An Object	1
SEX OFFENSES, NONFORCIBLE	2
Statutory Rape	2
ASSAULT OFFENSES	64
Aggravated Assault	17
Intimidation	8
Simple Assault	39
ROBBERY	1
Robbery	1
BURGLARY/BREAKING & ENTERING	38
Burglary/Breaking & Entering	38
LARCENY/THEFT OFFENSES	85
All Other Larceny	34
Purse-snatching	2
Shoplifting	15
Theft From Building	1
Theft From Motor Vehicle	23



Offenses (Group "A") by Agency

1999

COUNTY

AGENCY

OFFENSE CATEGORY

OFFENSE

OF OFFENSES

OFFENSE	# OF OFFENSES
Theft of Motor Vehicle Parts/Accessories	10
MOTOR VEHICLE THEFT	6
Motor Vehicle Theft	6
ARSON	1
Arson	1
COUNTERFEITING/FORGERY	5
Counterfeiting/Forgery	5
DESTRUCTION/DAMAGE/VANDALISM OF PROPERTY	56
Destruction/Damage/Vandalism of Property	56
EMBEZZLEMENT	3
Embezzlement	3
FRAUD OFFENSES	3
False Pretenses/Swindle/Confidence Game	3
STOLEN PROPERTY OFFENSES	2
Stolen Property Offenses	2
DRUG/NARCOTIC OFFENSES	17
Drug/Narcotic Violations	17
WEAPON LAW VIOLATIONS	5
Weapon Law Violations	5
Upshur Co SO	369
SEX OFFENSES, FORCIBLE	2
Forcible Fondling	2
ASSAULT OFFENSES	85
Aggravated Assault	9
Intimidation	9
Simple Assault	67
BURGLARY/BREAKING & ENTERING	54
Burglary/Breaking & Entering	54
LARCENY/THEFT OFFENSES	96
All Other Larceny	52
Shoplifting	3
Theft From Building	15
Theft From Coin Operated Machine or Device	2
Theft From Motor Vehicle	25
MOTOR VEHICLE THEFT	5
Motor Vehicle Theft	5
ARSON	1



Offenses (Group "A") by Agency

1999

COUNTY

AGENCY

OFFENSE CATEGORY

OFFENSE

OF OFFENSES

Arson	1
COUNTERFEITING/FORGERY	4
Counterfeiting/Forgery	4
DESTRUCTION/DAMAGE/VANDALISM OF PROPERTY	96
Destruction/Damage/Vandalism of Property	96
EXTORTION/BLACKMAIL	2
Extortion/Blackmail	2
FRAUD OFFENSES	4
False Pretenses/Swindle/Confidence Game	4
DRUG/NARCOTIC OFFENSES	14
Drug/Narcotic Violations	14
WEAPON LAW VIOLATIONS	5
Weapon Law Violations	5

Wayne County TOTAL 1,430

<u>Kenova PD</u>	<u>TOTAL</u>
ASSAULT OFFENSES	35
Aggravated Assault	2
Intimidation	2
Simple Assault	31
ROBBERY	1
Robbery	1
BURGLARY/BREAKING & ENTERING	4
Burglary/Breaking & Entering	4
LARCENY/THEFT OFFENSES	106
All Other Larceny	32
Pocket-picking	1
Shoplifting	1
Theft From Building	35
Theft From Coin Operated Machine or Device	1
Theft From Motor Vehicle	33
Theft of Motor Vehicle Parts/Accessories	3
MOTOR VEHICLE THEFT	7
Motor Vehicle Theft	7
ARSON	1
Arson	1
DESTRUCTION/DAMAGE/VANDALISM OF PROPERTY	55
Destruction/Damage/Vandalism of Property	55



Offenses (Group "A") by Agency

1999

COUNTY

AGENCY

OFFENSE CATEGORY

OFFENSE

OF OFFENSES

		# OF OFFENSES
DRUG/NARCOTIC OFFENSES		4
	Drug/Narcotic Violations	4
PROSTITUTION OFFENSES		1
	Assisting or Promoting Prostitution	1
Wayne Co SO	TOTAL	389
SEX OFFENSES, FORCIBLE		1
	Forcible Fondling	1
ASSAULT OFFENSES		208
	Aggravated Assault	20
	Simple Assault	189
ROBBERY		1
	Robbery	1
BURGLARY/BREAKING & ENTERING		7
	Burglary/Breaking & Entering	7
LARCENY/THEFT OFFENSES		114
	All Other Larceny	47
	Purse-snatching	1
	Shoplifting	1
	Theft From Building	10
	Theft From Motor Vehicle	50
	Theft of Motor Vehicle Parts/Accessories	5
MOTOR VEHICLE THEFT		16
	Motor Vehicle Theft	16
COUNTERFEITING/FORGERY		3
	Counterfeiting/Forgery	3
DESTRUCTION/DAMAGE/VANDALISM OF PROPERTY		32
	Destruction/Damage/Vandalism of Property	32
STOLEN PROPERTY OFFENSES		1
	Stolen Property Offenses	1
DRUG/NARCOTIC OFFENSES		3
	Drug/Narcotic Violations	3
WEAPON LAW VIOLATIONS		2
	Weapon Law Violations	2
Wayne PD	TOTAL	36
ASSAULT OFFENSES		9
	Aggravated Assault	2
	Intimidation	1



Offenses (Group "A") by Agency

1999

COUNTY

AGENCY

OFFENSE CATEGORY

OFFENSE

OF OFFENSES

OFFENSE	# OF OFFENSES
Simple Assault	6
BURGLARY/BREAKING & ENTERING	5
Burglary/Breaking & Entering	5
LARCENY/THEFT OFFENSES	12
All Other Larceny	6
Shoplifting	1
Theft From Building	1
Theft From Motor Vehicle	1
Theft of Motor Vehicle Parts/Accessories	3
MOTOR VEHICLE THEFT	1
Motor Vehicle Theft	1
DESTRUCTION/DAMAGE/VANDALISM OF PROPERTY	5
Destruction/Damage/Vandalism of Property	5
DRUG/NARCOTIC OFFENSES	3
Drug Equipment Violations	1
Drug/Narcotic Violations	3
Wayne SP TOTAL	811
HOMICIDE OFFENSES	2
Murder and Nonnegligent Manslaughter	2
SEX OFFENSES, FORCIBLE	5
Forcible Fondling	3
Forcible Sodomy	1
Sexual Assault With An Object	1
SEX OFFENSES, NONFORCIBLE	2
Statutory Rape	2
ASSAULT OFFENSES	186
Aggravated Assault	54
Intimidation	30
Simple Assault	103
KIDNAPING/ABDUCTION	4
Kidnaping/Abduction	4
ROBBERY	1
Robbery	1
BURGLARY/BREAKING & ENTERING	134
Burglary/Breaking & Entering	134
LARCENY/THEFT OFFENSES	181
All Other Larceny	75



Offenses (Group "A") by Agency

1999

COUNTY

AGENCY

OFFENSE CATEGORY

OFFENSE

OF OFFENSES

Purse-snatching	1
Shoplifting	9
Theft From Building	23
Theft From Coin Operated Machine or Device	2
Theft From Motor Vehicle	60
Theft of Motor Vehicle Parts/Accessories	11
MOTOR VEHICLE THEFT	83
Motor Vehicle Theft	83
ARSON	8
Arson	8
COUNTERFEITING/FORGERY	9
Counterfeiting/Forgery	9
DESTRUCTION/DAMAGE/VANDALISM OF PROPERTY	133
Destruction/Damage/Vandalism of Property	133
EMBEZZLEMENT	2
Embezzlement	2
FRAUD OFFENSES	9
Credit Card/Automatic Teller Fraud	3
False Pretenses/Swindle/Confidence Game	6
STOLEN PROPERTY OFFENSES	2
Stolen Property Offenses	2
DRUG/NARCOTIC OFFENSES	49
Drug Equipment Violations	1
Drug/Narcotic Violations	48
Webster County TOTAL	285
Upperglade SP TOTAL	233
HOMICIDE OFFENSES	3
Murder and Nonnegligent Manslaughter	3
SEX OFFENSES, FORCIBLE	3
Forcible Fondling	1
Forcible Rape	1
Sexual Assault With An Object	1
ASSAULT OFFENSES	90
Aggravated Assault	34
Intimidation	15
Simple Assault	41



Offenses (Group "A") by Agency

1999

COUNTY

AGENCY

OFFENSE CATEGORY

OFFENSE

OF OFFENSES

OFFENSE	# OF OFFENSES
KIDNAPING/ABDUCTION	1
Kidnaping/Abduction	1
ROBBERY	1
Robbery	1
BURGLARY/BREAKING & ENTERING	23
Burglary/Breaking & Entering	23
LARCENY/THEFT OFFENSES	49
All Other Larceny	14
Theft From Building	18
Theft From Coin Operated Machine or Device	1
Theft From Motor Vehicle	16
MOTOR VEHICLE THEFT	6
Motor Vehicle Theft	6
ARSON	2
Arson	2
COUNTERFEITING/FORGERY	4
Counterfeiting/Forgery	4
DESTRUCTION/DAMAGE/VANDALISM OF PROPERTY	44
Destruction/Damage/Vandalism of Property	44
STOLEN PROPERTY OFFENSES	2
Stolen Property Offenses	2
DRUG/NARCOTIC OFFENSES	4
Drug/Narcotic Violations	4
WEAPON LAW VIOLATIONS	1
Weapon Law Violations	1
Webster Co SO	63
SEX OFFENSES, FORCIBLE	1
Sexual Assault With An Object	1
ASSAULT OFFENSES	29
Aggravated Assault	6
Intimidation	1
Simple Assault	22
BURGLARY/BREAKING & ENTERING	13
Burglary/Breaking & Entering	13
LARCENY/THEFT OFFENSES	8
Theft From Building	5
Theft From Coin Operated Machine or Device	1



Offenses (Group "A") by Agency

1999

COUNTY

AGENCY

OFFENSE CATEGORY

OFFENSE

OF OFFENSES

COUNTY	AGENCY	OFFENSE CATEGORY	OFFENSE	# OF OFFENSES
			Theft From Motor Vehicle	2
		MOTOR VEHICLE THEFT		1
			Motor Vehicle Theft	1
		ARSON		2
			Arson	2
		DESTRUCTION/DAMAGE/VANDALISM OF PROPERTY		9
			Destruction/Damage/Vandalism of Property	9
Wetzel	County	TOTAL		367
	Hundred PD	TOTAL		1
		BURGLARY/BREAKING & ENTERING		1
			Burglary/Breaking & Entering	1
	Hundred SP	TOTAL		96
		SEX OFFENSES, FORCIBLE		9
			Forcible Fondling	3
			Forcible Rape	2
			Forcible Sodomy	3
			Sexual Assault With An Object	1
		ASSAULT OFFENSES		19
			Aggravated Assault	5
			Intimidation	4
			Simple Assault	10
		BURGLARY/BREAKING & ENTERING		4
			Burglary/Breaking & Entering	4
		LARCENY/THEFT OFFENSES		10
			All Other Larceny	6
			Shoplifting	1
			Theft From Building	2
			Theft From Motor Vehicle	1
			Theft of Motor Vehicle Parts/Accessories	1
		MOTOR VEHICLE THEFT		4
			Motor Vehicle Theft	4
		DESTRUCTION/DAMAGE/VANDALISM OF PROPERTY		20
			Destruction/Damage/Vandalism of Property	20
		FRAUD OFFENSES		17
			False Pretenses/Swindle/Confidence Game	17
		STOLEN PROPERTY OFFENSES		1



Offenses (Group "A") by Agency

1999

COUNTY

AGENCY

OFFENSE CATEGORY

OFFENSE

OF OFFENSES

	# OF OFFENSES
Stolen Property Offenses	1
DRUG/NARCOTIC OFFENSES	11
Drug/Narcotic Violations	11
New Martinsville PD TOTAL	164
SEX OFFENSES, FORCIBLE	3
Forcible Fondling	2
Sexual Assault With An Object	1
ASSAULT OFFENSES	58
Aggravated Assault	8
Intimidation	17
Simple Assault	34
ROBBERY	1
Robbery	1
BURGLARY/BREAKING & ENTERING	10
Burglary/Breaking & Entering	10
LARCENY/THEFT OFFENSES	39
All Other Larceny	15
Shoplifting	13
Theft From Building	2
Theft From Coin Operated Machine or Device	1
Theft From Motor Vehicle	7
Theft of Motor Vehicle Parts/Accessories	1
MOTOR VEHICLE THEFT	4
Motor Vehicle Theft	4
COUNTERFEITING/FORGERY	4
Counterfeiting/Forgery	4
DESTRUCTION/DAMAGE/VANDALISM OF PROPERTY	42
Destruction/Damage/Vandalism of Property	42
FRAUD OFFENSES	2
False Pretenses/Swindle/Confidence Game	2
Paden City SP TOTAL	64
SEX OFFENSES, FORCIBLE	4
Forcible Fondling	2
Forcible Sodomy	1
Sexual Assault With An Object	1
ASSAULT OFFENSES	17
Aggravated Assault	7



Offenses (Group "A") by Agency

1999

COUNTY

AGENCY

OFFENSE CATEGORY

OFFENSE

OF OFFENSES

OFFENSE	# OF OFFENSES
Intimidation	4
Simple Assault	6
BURGLARY/BREAKING & ENTERING	5
Burglary/Breaking & Entering	5
LARCENY/THEFT OFFENSES	12
All Other Larceny	9
Theft of Motor Vehicle Parts/Accessories	3
MOTOR VEHICLE THEFT	1
Motor Vehicle Theft	1
ARSON	2
Arson	2
COUNTERFEITING/FORGERY	6
Counterfeiting/Forgery	6
DESTRUCTION/DAMAGE/VANDALISM OF PROPERTY	9
Destruction/Damage/Vandalism of Property	9
FRAUD OFFENSES	4
Credit Card/Automatic Teller Fraud	1
False Pretenses/Swindle/Confidence Game	3
DRUG/NARCOTIC OFFENSES	4
Drug/Narcotic Violations	4
Wetzel Co SO TOTAL	47
SEX OFFENSES, FORCIBLE	1
Forcible Fondling	1
SEX OFFENSES, NONFORCIBLE	1
Incest	1
ASSAULT OFFENSES	14
Aggravated Assault	1
Simple Assault	13
BURGLARY/BREAKING & ENTERING	8
Burglary/Breaking & Entering	8
LARCENY/THEFT OFFENSES	11
All Other Larceny	2
Theft From Building	7
Theft From Motor Vehicle	2
ARSON	1
Arson	1
DESTRUCTION/DAMAGE/VANDALISM OF PROPERTY	9



Offenses (Group "A") by Agency

1999

COUNTY

AGENCY

OFFENSE CATEGORY

OFFENSE

OF OFFENSES

COUNTY	AGENCY	OFFENSE CATEGORY	OFFENSE	# OF OFFENSES
			Destruction/Damage/Vandalism of Property	9
		WEAPON LAW VIOLATIONS		2
			Weapon Law Violations	2
Wirt	County	TOTAL		201
	Elizabeth SP	TOTAL		109
		SEX OFFENSES, FORCIBLE		5
			Forcible Fondling	2
			Forcible Rape	2
			Forcible Sodomy	1
		SEX OFFENSES, NONFORCIBLE		1
			Statutory Rape	1
		ASSAULT OFFENSES		28
			Aggravated Assault	5
			Intimidation	2
			Simple Assault	21
		BURGLARY/BREAKING & ENTERING		15
			Burglary/Breaking & Entering	15
		LARCENY/THEFT OFFENSES		18
			All Other Larceny	15
			Theft From Building	2
			Theft From Motor Vehicle	1
		MOTOR VEHICLE THEFT		1
			Motor Vehicle Theft	1
		ARSON		1
			Arson	1
		DESTRUCTION/DAMAGE/VANDALISM OF PROPERTY		32
			Destruction/Damage/Vandalism of Property	32
		FRAUD OFFENSES		2
			False Pretenses/Swindle/Confidence Game	2
		DRUG/NARCOTIC OFFENSES		4
			Drug/Narcotic Violations	4
		WEAPON LAW VIOLATIONS		2
			Weapon Law Violations	2
	Wirt Co SO	TOTAL		102
		SEX OFFENSES, FORCIBLE		8
			Forcible Fondling	2



Offenses (Group "A") by Agency

1999

COUNTY

AGENCY

OFFENSE CATEGORY

OFFENSE

OF OFFENSES

OFFENSE	# OF OFFENSES
Forcible Rape	4
Forcible Sodomy	2
SEX OFFENSES, NONFORCIBLE	2
Statutory Rape	2
ASSAULT OFFENSES	39
Aggravated Assault	3
Intimidation	8
Simple Assault	29
ROBBERY	1
Robbery	1
BURGLARY/BREAKING & ENTERING	14
Burglary/Breaking & Entering	14
LARCENY/THEFT OFFENSES	12
All Other Larceny	6
Theft From Building	3
Theft From Motor Vehicle	3
MOTOR VEHICLE THEFT	2
Motor Vehicle Theft	2
COUNTERFEITING/FORGERY	1
Counterfeiting/Forgery	1
DESTRUCTION/DAMAGE/VANDALISM OF PROPERTY	19
Destruction/Damage/Vandalism of Property	19
FRAUD OFFENSES	1
False Pretenses/Swindle/Confidence Game	1
STOLEN PROPERTY OFFENSES	2
Stolen Property Offenses	2
Wood County TOTAL	4,235
Parkersburg PD TOTAL	2,357
HOMICIDE OFFENSES	1
Murder and Nonnegligent Manslaughter	1
SEX OFFENSES, FORCIBLE	53
Forcible Fondling	25
Forcible Rape	22
Forcible Sodomy	6
Sexual Assault With An Object	1
SEX OFFENSES, NONFORCIBLE	9
Statutory Rape	9



Offenses (Group "A") by Agency

1999

COUNTY

AGENCY

OFFENSE CATEGORY

OFFENSE

OF OFFENSES

	# OF OFFENSES
ASSAULT OFFENSES	614
Aggravated Assault	43
Intimidation	53
Simple Assault	521
KIDNAPING/ABDUCTION	9
Kidnaping/Abduction	9
ROBBERY	8
Robbery	8
BURGLARY/BREAKING & ENTERING	228
Burglary/Breaking & Entering	228
LARCENY/THEFT OFFENSES	785
All Other Larceny	133
Shoplifting	180
Theft From Building	215
Theft From Coin Operated Machine or Device	7
Theft From Motor Vehicle	208
Theft of Motor Vehicle Parts/Accessories	42
MOTOR VEHICLE THEFT	96
Motor Vehicle Theft	96
ARSON	15
Arson	15
COUNTERFEITING/FORGERY	79
Counterfeiting/Forgery	79
DESTRUCTION/DAMAGE/VANDALISM OF PROPERTY	281
Destruction/Damage/Vandalism of Property	281
EMBEZZLEMENT	7
Embezzlement	7
FRAUD OFFENSES	56
Credit Card/Automatic Teller Fraud	4
False Pretenses/Swindle/Confidence Game	52
DRUG/NARCOTIC OFFENSES	92
Drug/Narcotic Violations	92
PROSTITUTION OFFENSES	1
Assisting or Promoting Prostitution	1
WEAPON LAW VIOLATIONS	19
Weapon Law Violations	19
Parkersburg SP	TOTAL
	172



Offenses (Group "A") by Agency

1999

COUNTY

AGENCY

OFFENSE CATEGORY

OFFENSE

OF OFFENSES

	# OF OFFENSES
SEX OFFENSES, FORCIBLE	5
Forcible Fondling	3
Forcible Sodomy	1
Sexual Assault With An Object	1
ASSAULT OFFENSES	33
Aggravated Assault	11
Intimidation	3
Simple Assault	19
BURGLARY/BREAKING & ENTERING	12
Burglary/Breaking & Entering	12
LARCENY/THEFT OFFENSES	59
All Other Larceny	47
Shoplifting	1
Theft From Building	5
Theft From Motor Vehicle	6
MOTOR VEHICLE THEFT	7
Motor Vehicle Theft	7
COUNTERFEITING/FORGERY	7
Counterfeiting/Forgery	7
DESTRUCTION/DAMAGE/VANDALISM OF PROPERTY	34
Destruction/Damage/Vandalism of Property	34
EMBEZZLEMENT	1
Embezzlement	1
FRAUD OFFENSES	5
False Pretenses/Swindle/Confidence Game	5
DRUG/NARCOTIC OFFENSES	9
Drug/Narcotic Violations	9
Vienna PD	TOTAL
	372
SEX OFFENSES, FORCIBLE	1
Forcible Fondling	1
ASSAULT OFFENSES	101
Aggravated Assault	9
Intimidation	37
Simple Assault	55
ROBBERY	1
Robbery	1
BURGLARY/BREAKING & ENTERING	15



Offenses (Group "A") by Agency

1999

COUNTY

AGENCY

OFFENSE CATEGORY

OFFENSE

OF OFFENSES

	# OF OFFENSES
Burglary/Breaking & Entering	15
LARCENY/THEFT OFFENSES	195
All Other Larceny	59
Purse-snatching	1
Shoplifting	92
Theft From Building	6
Theft From Coin Operated Machine or Device	2
Theft From Motor Vehicle	33
Theft of Motor Vehicle Parts/Accessories	2
MOTOR VEHICLE THEFT	5
Motor Vehicle Theft	5
ARSON	1
Arson	1
COUNTERFEITING/FORGERY	9
Counterfeiting/Forgery	9
DESTRUCTION/DAMAGE/VANDALISM OF PROPERTY	12
Destruction/Damage/Vandalism of Property	12
EMBEZZLEMENT	3
Embezzlement	3
FRAUD OFFENSES	9
Credit Card/Automatic Teller Fraud	3
False Pretenses/Swindle/Confidence Game	6
DRUG/NARCOTIC OFFENSES	16
Drug Equipment Violations	5
Drug/Narcotic Violations	12
WEAPON LAW VIOLATIONS	3
Weapon Law Violations	3
Williamstown PD	67
ASSAULT OFFENSES	9
Aggravated Assault	4
Intimidation	1
Simple Assault	5
KIDNAPING/ABDUCTION	1
Kidnaping/Abduction	1
BURGLARY/BREAKING & ENTERING	12
Burglary/Breaking & Entering	12
LARCENY/THEFT OFFENSES	32



Offenses (Group "A") by Agency

1999

COUNTY

AGENCY

OFFENSE CATEGORY

OFFENSE

OF OFFENSES

OFFENSE	# OF OFFENSES
All Other Larceny	7
Purse-snatching	1
Shoplifting	1
Theft From Building	8
Theft From Coin Operated Machine or Device	1
Theft From Motor Vehicle	10
Theft of Motor Vehicle Parts/Accessories	4
MOTOR VEHICLE THEFT	4
Motor Vehicle Theft	4
ARSON	1
Arson	1
COUNTERFEITING/FORGERY	3
Counterfeiting/Forgery	3
FRAUD OFFENSES	2
False Pretenses/Swindle/Confidence Game	2
DRUG/NARCOTIC OFFENSES	2
Drug/Narcotic Violations	2
Wood Co SO	1,438
TOTAL	1,438
SEX OFFENSES, FORCIBLE	18
Forcible Fondling	8
Forcible Rape	6
Forcible Sodomy	1
Sexual Assault With An Object	3
SEX OFFENSES, NONFORCIBLE	3
Statutory Rape	3
ASSAULT OFFENSES	453
Aggravated Assault	304
Intimidation	40
Simple Assault	120
KIDNAPING/ABDUCTION	4
Kidnaping/Abduction	4
ROBBERY	3
Robbery	3
BURGLARY/BREAKING & ENTERING	151
Burglary/Breaking & Entering	151
LARCENY/THEFT OFFENSES	320
All Other Larceny	164



Offenses (Group "A") by Agency

1999

COUNTY

AGENCY

OFFENSE CATEGORY

OFFENSE

OF OFFENSES

Shoplifting	14
Theft From Building	26
Theft From Coin Operated Machine or Device	3
Theft From Motor Vehicle	96
Theft of Motor Vehicle Parts/Accessories	17
MOTOR VEHICLE THEFT	29
Motor Vehicle Theft	29
ARSON	10
Arson	10
COUNTERFEITING/FORGERY	21
Counterfeiting/Forgery	21
DESTRUCTION/DAMAGE/VANDALISM OF PROPERTY	370
Destruction/Damage/Vandalism of Property	370
EMBEZZLEMENT	5
Embezzlement	5
FRAUD OFFENSES	26
Credit Card/Automatic Teller Fraud	2
False Pretenses/Swindle/Confidence Game	22
Impersonation	1
Welfare Fraud	1
STOLEN PROPERTY OFFENSES	1
Stolen Property Offenses	1
DRUG/NARCOTIC OFFENSES	7
Drug Equipment Violations	1
Drug/Narcotic Violations	6
WEAPON LAW VIOLATIONS	6
Weapon Law Violations	6

Wyoming County TOTAL 752

Jesse SP	TOTAL
	<u>126</u>
SEX OFFENSES, FORCIBLE	1
Forcible Sodomy	1
SEX OFFENSES, NONFORCIBLE	1
Incest	1
Statutory Rape	1
ASSAULT OFFENSES	23
Aggravated Assault	4



Offenses (Group "A") by Agency

1999

COUNTY

AGENCY

OFFENSE CATEGORY

OFFENSE

OF OFFENSES

OFFENSE	# OF OFFENSES
Intimidation	8
Simple Assault	11
KIDNAPING/ABDUCTION	1
Kidnaping/Abduction	1
BURGLARY/BREAKING & ENTERING	30
Burglary/Breaking & Entering	30
LARCENY/THEFT OFFENSES	31
All Other Larceny	6
Theft From Building	1
Theft From Motor Vehicle	11
Theft of Motor Vehicle Parts/Accessories	14
MOTOR VEHICLE THEFT	6
Motor Vehicle Theft	6
ARSON	1
Arson	1
COUNTERFEITING/FORGERY	6
Counterfeiting/Forgery	6
DESTRUCTION/DAMAGE/VANDALISM OF PROPERTY	12
Destruction/Damage/Vandalism of Property	12
FRAUD OFFENSES	4
False Pretenses/Swindle/Confidence Game	4
STOLEN PROPERTY OFFENSES	1
Stolen Property Offenses	1
DRUG/NARCOTIC OFFENSES	6
Drug/Narcotic Violations	6
WEAPON LAW VIOLATIONS	1
Weapon Law Violations	1
Mullens PD TOTAL	49
ASSAULT OFFENSES	14
Aggravated Assault	3
Intimidation	2
Simple Assault	9
BURGLARY/BREAKING & ENTERING	3
Burglary/Breaking & Entering	3
LARCENY/THEFT OFFENSES	13
All Other Larceny	4
Shoplifting	5



Offenses (Group "A") by Agency

1999

COUNTY

AGENCY

OFFENSE CATEGORY

OFFENSE

OF OFFENSES

	# OF OFFENSES
Theft From Building	2
Theft From Motor Vehicle	2
ARSON	1
Arson	1
DESTRUCTION/DAMAGE/VANDALISM OF PROPERTY	11
Destruction/Damage/Vandalism of Property	11
DRUG/NARCOTIC OFFENSES	5
Drug Equipment Violations	2
Drug/Narcotic Violations	3
WEAPON LAW VIOLATIONS	2
Weapon Law Violations	2
Oceana PD	262
TOTAL	262
SEX OFFENSES, FORCIBLE	3
Forcible Fondling	3
ASSAULT OFFENSES	94
Aggravated Assault	18
Intimidation	34
Simple Assault	44
BURGLARY/BREAKING & ENTERING	12
Burglary/Breaking & Entering	12
LARCENY/THEFT OFFENSES	60
All Other Larceny	5
Shoplifting	8
Theft From Building	15
Theft From Motor Vehicle	28
Theft of Motor Vehicle Parts/Accessories	4
MOTOR VEHICLE THEFT	2
Motor Vehicle Theft	2
ARSON	2
Arson	2
COUNTERFEITING/FORGERY	10
Counterfeiting/Forgery	10
DESTRUCTION/DAMAGE/VANDALISM OF PROPERTY	41
Destruction/Damage/Vandalism of Property	41
EMBEZZLEMENT	1
Embezzlement	1
FRAUD OFFENSES	17



Offenses (Group "A") by Agency

1999

COUNTY

AGENCY

OFFENSE CATEGORY

OFFENSE

OF OFFENSES

	# OF OFFENSES
False Pretenses/Swindle/Confidence Game	17
STOLEN PROPERTY OFFENSES	4
Stolen Property Offenses	4
DRUG/NARCOTIC OFFENSES	12
Drug Equipment Violations	1
Drug/Narcotic Violations	12
WEAPON LAW VIOLATIONS	1
Weapon Law Violations	1
Pineville PD TOTAL	29
ASSAULT OFFENSES	11
Aggravated Assault	3
Simple Assault	8
BURGLARY/BREAKING & ENTERING	4
Burglary/Breaking & Entering	4
LARCENY/THEFT OFFENSES	6
All Other Larceny	1
Shoplifting	2
Theft From Building	2
Theft From Motor Vehicle	1
MOTOR VEHICLE THEFT	2
Motor Vehicle Theft	2
DESTRUCTION/DAMAGE/VANDALISM OF PROPERTY	2
Destruction/Damage/Vandalism of Property	2
DRUG/NARCOTIC OFFENSES	3
Drug/Narcotic Violations	3
WEAPON LAW VIOLATIONS	1
Weapon Law Violations	1
Wyoming Co SO TOTAL	369
SEX OFFENSES, FORCIBLE	1
Sexual Assault With An Object	1
ASSAULT OFFENSES	94
Aggravated Assault	14
Intimidation	16
Simple Assault	65
ROBBERY	1
Robbery	1
BURGLARY/BREAKING & ENTERING	47



Offenses (Group "A") by Agency

1999

COUNTY

AGENCY

OFFENSE CATEGORY

OFFENSE

OF OFFENSES

OFFENSE	# OF OFFENSES
Burglary/Breaking & Entering	47
LARCENY/THEFT OFFENSES	125
All Other Larceny	66
Pocket-picking	1
Purse-snatching	1
Theft From Building	10
Theft From Coin Operated Machine or Device	1
Theft From Motor Vehicle	13
Theft of Motor Vehicle Parts/Accessories	33
MOTOR VEHICLE THEFT	20
Motor Vehicle Theft	20
ARSON	2
Arson	2
DESTRUCTION/DAMAGE/VANDALISM OF PROPERTY	73
Destruction/Damage/Vandalism of Property	73
EMBEZZLEMENT	1
Embezzlement	1
STOLEN PROPERTY OFFENSES	1
Stolen Property Offenses	1
DRUG/NARCOTIC OFFENSES	3
Drug/Narcotic Violations	3
WEST VIRGINIA TOTAL	65,767



ARRESTS (Group "A" and "B") by AGENCY

1999

# of ARRESTS	Adult Arrests	Juvenile Arrests
--------------	---------------	------------------

Barbour County

Agency	Offense	# of ARRESTS	Adult Arrests	Juvenile Arrests
Belington PD	Simple Assault	4	4	0
	Driving Under The Influence	6	6	0
	TOTAL	10	10	0
Philippi PD	Simple Assault	4	3	1
	Intimidation	1	1	0
	Shoplifting	5	4	1
	Drug/Narcotic Violations	1	0	1
	Weapon Law Violations	1	1	0
	Curfew/Loitering/Vagrancy Violations	1	0	1
	Disorderly Conduct	2	2	0
	Driving Under The Influence	9	9	0
	Drunkenness	13	11	2
	Liquor Law Violations	25	20	5
	All Other Offenses	2	2	0
	TOTAL	64	53	11
	Philippi SP	Simple Assault	7	6
Intimidation		4	4	0
Burglary/Breaking & Entering		6	6	0
Counterfeiting/Forgery		4	4	0
False Pretenses/Swindle/Confidence Game		2	2	0
Drug/Narcotic Violations		14	13	1
Bad Checks		11	11	0
Driving Under The Influence		17	16	1
Liquor Law Violations		1	1	0
Runaway		2	0	2
Trespass of Real Property		2	2	0
All Other Offenses		11	11	0
TOTAL		81	76	5
Barbour County	TOTAL	155	139	16

Berkeley County

Agency	Offense	# of ARRESTS	Adult Arrests	Juvenile Arrests
Berkelev Co SO	Forcible Fondling	1	1	0
	Aggravated Assault	11	8	3
	Simple Assault	101	94	7
	Intimidation	9	9	0
	Robbery	2	2	0



ARRESTS (Group "A" and "B") by AGENCY

1999

	# of ARRESTS	Adult Arrests	Juvenile Arrests
Arson	1	1	0
Burglary/Breaking & Entering	16	6	10
Counterfeiting/Forgery	2	2	0
Destruction/Damage/Vandalism of Property	3	3	0
False Pretenses/Swindle/Confidence Game	2	2	0
Shoplifting	9	6	3
Theft From Building	6	6	0
Theft From Motor Vehicle	1	0	1
Theft of Motor Vehicle Parts/Accessories	3	3	0
Drug/Narcotic Violations	8	8	0
Weapon Law Violations	3	2	1
Driving Under The Influence	52	51	1
Drunkenness	1	1	0
Liquor Law Violations	1	1	0
Trespass of Real Property	3	1	2
All Other Offenses	14	14	0
Others	1	0	1
Berkeley Co SO	250	221	29
TOTAL			
Martinsburg PD			
Forcible Fondling	11	9	2
Aggravated Assault	20	17	3
Simple Assault	283	228	55
Intimidation	1	1	0
Robbery	12	9	3
Arson	1	1	0
Burglary/Breaking & Entering	15	6	9
Counterfeiting/Forgery	15	12	3
Destruction/Damage/Vandalism of Property	41	29	12
False Pretenses/Swindle/Confidence Game	15	12	3
Shoplifting	253	131	122
Theft From Motor Vehicle	5	3	2
Motor Vehicle Theft	10	2	8
Stolen Property Offenses	6	5	1
Drug/Narcotic Violations	110	92	18
Weapon Law Violations	38	29	9
Bad Checks	4	4	0
Curfew/Loitering/Vagrancy Violations	49	3	46
Disorderly Conduct	62	53	9
Driving Under The Influence	126	125	1
Drunkenness	125	123	2
Family Offenses (Nonviolent)	3	3	0
Liquor Law Violations	18	16	2
Peeping Tom	1	1	0
Runaway	22	0	22
Trespass of Real Property	38	30	8



ARRESTS (Group "A" and "B") by AGENCY

1999

# of ARRESTS	Adult Arrests	Juvenile Arrests
--------------	---------------	------------------

All Other Offenses	547	513	34
Others	43	33	10

Martinsburg PD **TOTAL** **1,874** **1,490** **384**

Martinsburg SP

Murder and Nonnegligent Manslaughter	1	1	0
Sexual Assault With An Object	1	1	0
Aggravated Assault	16	16	0
Simple Assault	49	49	0
Intimidation	8	8	0
Robbery	9	8	1
Arson	4	2	2
Burglary/Breaking & Entering	8	6	2
Counterfeiting/Forgery	5	5	0
Destruction/Damage/Vandalism of Property	8	8	0
Credit Card/Automatic Teller Fraud	2	1	1
Shoplifting	7	7	0
Theft From Motor Vehicle	3	3	0
Theft of Motor Vehicle Parts/Accessories	1	1	0
Motor Vehicle Theft	3	0	3
Stolen Property Offenses	5	4	1
Drug/Narcotic Violations	29	29	0
Weapon Law Violations	7	7	0
Driving Under The Influence	85	83	2
Drunkenness	2	2	0
Trespass of Real Property	1	0	1
All Other Offenses	12	10	2
Others	5	5	0

Martinsburg SP **TOTAL** **271** **256** **15**

Berkeley County **TOTAL** **2,395** **1,967** **428**

Boone County

Boone Co SO

Murder and Nonnegligent Manslaughter	2	2	0
Aggravated Assault	1	1	0
Simple Assault	19	19	0
Destruction/Damage/Vandalism of Property	1	1	0
Motor Vehicle Theft	1	1	0
Drug/Narcotic Violations	3	3	0
Weapon Law Violations	1	1	0
Bad Checks	12	12	0
Driving Under The Influence	20	20	0
All Other Offenses	8	8	0

Boone Co SO **TOTAL** **68** **68** **0**



ARRESTS (Group "A" and "B") by AGENCY

1999

# of ARRESTS	Adult Arrests	Juvenile Arrests
--------------	---------------	------------------

Danville PD

Simple Assault	4	4	0
Theft From Building	2	2	0
Driving Under The Influence	4	4	0

Danville PD **TOTAL** **10** **10** **0**

Danville SP

Forcible Rape	1	1	0
Aggravated Assault	16	14	2
Simple Assault	28	28	0
Intimidation	4	4	0
Robbery	3	2	1
Burglary/Breaking & Entering	1	0	1
Counterfeiting/Forgery	1	1	0
Destruction/Damage/Vandalism of Property	10	5	5
False Pretenses/Swindle/Confidence Game	2	2	0
Shoplifting	4	2	2
Theft From Building	3	3	0
Theft From Motor Vehicle	1	1	0
Theft of Motor Vehicle Parts/Accessories	1	1	0
Motor Vehicle Theft	3	2	1
Drug/Narcotic Violations	36	35	1
Weapon Law Violations	4	3	1
Disorderly Conduct	1	1	0
Driving Under The Influence	27	27	0
Drunkenness	10	10	0
Liquor Law Violations	2	2	0
All Other Offenses	10	9	1
Others	1	1	0

Danville SP **TOTAL** **169** **154** **15**

Sylvester PD

Driving Under The Influence	3	3	0
-----------------------------	---	---	---

Sylvester PD **TOTAL** **3** **3** **0**

Whitesville PD

Simple Assault	1	1	0
Weapon Law Violations	1	1	0
Driving Under The Influence	2	2	0
Drunkenness	2	2	0
Liquor Law Violations	1	0	1

Whitesville PD **TOTAL** **7** **6** **1**

Whitesville SP

Incest	1	1	0
Aggravated Assault	5	4	1



ARRESTS (Group "A" and "B") by AGENCY

1999

		# of ARRESTS	Adult Arrests	Juvenile Arrests
Simple Assault		2	2	0
Intimidation		3	2	1
Drug/Narcotic Violations		20	20	0
Weapon Law Violations		1	1	0
Driving Under The Influence		13	13	0
Drunkenness		1	1	0
Liquor Law Violations		9	8	1
All Other Offenses		6	6	0
Others		1	1	0
Whitesville SP	TOTAL	62	59	3
Boone County	TOTAL	319	300	19

Braxton County

Braxton Co SO

Aggravated Assault		5	5	0
Simple Assault		10	10	0
Intimidation		5	5	0
Destruction/Damage/Vandalism of Property		3	3	0
Shoplifting		1	1	0
Weapon Law Violations		1	1	0
Driving Under The Influence		10	10	0
Drunkenness		1	1	0
Liquor Law Violations		2	2	0
Trespass of Real Property		1	1	0
All Other Offenses		2	2	0
Others		1	1	0
Braxton Co SO	TOTAL	42	42	0

Burnsville PD

Simple Assault		1	1	0
Destruction/Damage/Vandalism of Property		1	1	0
Driving Under The Influence		1	1	0
Burnsville PD	TOTAL	3	3	0

Gassaway PD

Simple Assault		1	1	0
Destruction/Damage/Vandalism of Property		1	1	0
Gassaway PD	TOTAL	2	2	0

Sutton PD

Simple Assault		2	2	0
Theft From Building		2	2	0
Stolen Property Offenses		1	1	0
Drug/Narcotic Violations		2	2	0
Driving Under The Influence		5	5	0



ARRESTS (Group "A" and "B") by AGENCY

1999

		# of ARRESTS	Adult Arrests	Juvenile Arrests
All Other Offenses		1	1	0
Sutton PD	TOTAL	13	13	0
Sutton SP				
Forcible Rape		1	1	0
Sexual Assault With An Object		1	1	0
Statutory Rape		1	1	0
Aggravated Assault		19	18	1
Simple Assault		30	27	3
Intimidation		12	11	1
Arson		1	1	0
Counterfeiting/Forgery		6	6	0
Destruction/Damage/Vandalism of Property		5	5	0
False Pretenses/Swindle/Confidence Game		1	1	0
Credit Card/Automatic Teller Fraud		1	1	0
Shoplifting		3	2	1
Theft From Building		2	2	0
Theft of Motor Vehicle Parts/Accessories		1	1	0
Motor Vehicle Theft		8	8	0
Stolen Property Offenses		3	2	1
Drug/Narcotic Violations		45	39	6
Weapon Law Violations		1	1	0
Disorderly Conduct		1	1	0
Driving Under The Influence		78	76	2
Drunkenness		7	7	0
Liquor Law Violations		7	4	3
Trespass of Real Property		2	2	0
All Other Offenses		17	17	0
Others		4	4	0
Sutton SP	TOTAL	257	239	18
Braxton County	TOTAL	317	299	18
Brooke County				
Bethany PD				
Simple Assault		1	1	0
Destruction/Damage/Vandalism of Property		1	1	0
Drug/Narcotic Violations		4	4	0
Driving Under The Influence		8	8	0
All Other Offenses		1	1	0
Bethany PD	TOTAL	15	15	0
Brooke Co SO				
Forcible Fondling		1	1	0
Statutory Rape		2	2	0
Aggravated Assault		4	4	0



ARRESTS (Group "A" and "B") by AGENCY

1999

	# of ARRESTS	Adult Arrests	Juvenile Arrests
Simple Assault	6	6	0
Counterfeiting/Forgery	1	1	0
Destruction/Damage/Vandalism of Property	3	3	0
Theft From Building	1	1	0
Motor Vehicle Theft	1	1	0
Drug/Narcotic Violations	17	17	0
Weapon Law Violations	5	4	1
Bad Checks	6	6	0
Curfew/Loitering/Vagrancy Violations	1	0	1
Disorderly Conduct	2	2	0
Driving Under The Influence	112	112	0
Family Offenses (Nonviolent)	2	2	0
Liquor Law Violations	8	8	0
All Other Offenses	68	68	0
Others	3	3	0
Brooke Co SO	243	241	2
TOTAL			
Follansbee PD			
Aggravated Assault	1	1	0
Simple Assault	12	11	1
Destruction/Damage/Vandalism of Property	2	2	0
Theft From Building	1	1	0
Motor Vehicle Theft	2	2	0
Drug/Narcotic Violations	1	1	0
Disorderly Conduct	1	1	0
Driving Under The Influence	14	14	0
Drunkenness	1	1	0
Trespass of Real Property	1	1	0
Follansbee PD	36	35	1
Wellsburg SP			
Aggravated Assault	12	12	0
Simple Assault	1	1	0
Intimidation	1	1	0
Destruction/Damage/Vandalism of Property	1	1	0
Drug/Narcotic Violations	3	3	0
Driving Under The Influence	24	24	0
All Other Offenses	6	4	2
Wellsburg SP	48	46	2
Brooke County	342	337	5
TOTAL			
Cabell County			
Barboursville PD			
Negligent Manslaughter	1	1	0
Aggravated Assault	4	2	2



ARRESTS (Group "A" and "B") by AGENCY

1999

	# of ARRESTS	Adult Arrests	Juvenile Arrests
Simple Assault	21	14	6
Counterfeiting/Forgery	3	3	0
Destruction/Damage/Vandalism of Property	3	2	1
False Pretenses/Swindle/Confidence Game	1	1	0
Credit Card/Automatic Teller Fraud	1	1	0
Welfare Fraud	1	1	0
Shoplifting	152	99	53
Theft From Building	1	1	0
Theft From Motor Vehicle	2	0	2
Stolen Property Offenses	1	1	0
Drug/Narcotic Violations	21	14	7
Weapon Law Violations	3	3	0
Bad Checks	2	2	0
Disorderly Conduct	2	2	0
Driving Under The Influence	34	34	0
Drunkenness	16	15	1
Family Offenses (Nonviolent)	1	1	0
Liquor Law Violations	2	1	1
Runaway	3	0	3
Trespass of Real Property	6	0	6
All Other Offenses	16	13	3
Others	7	4	3
Barboursville PD	304	215	88

TOTAL

Huntington SP

Forcible Rape	1	1	0
Forcible Sodomy	1	0	1
Sexual Assault With An Object	2	2	0
Forcible Fondling	1	1	0
Aggravated Assault	9	7	2
Simple Assault	53	48	5
Intimidation	19	18	1
Robbery	2	2	0
Burglary/Breaking & Entering	6	3	3
Counterfeiting/Forgery	9	7	2
Destruction/Damage/Vandalism of Property	7	4	3
False Pretenses/Swindle/Confidence Game	4	4	0
Credit Card/Automatic Teller Fraud	1	1	0
Shoplifting	96	70	26
Theft From Building	3	3	0
Motor Vehicle Theft	7	4	3
Stolen Property Offenses	6	6	0
Drug/Narcotic Violations	86	81	5
Weapon Law Violations	4	3	1
Driving Under The Influence	75	73	2
Liquor Law Violations	15	11	4



ARRESTS (Group "A" and "B") by AGENCY

1999

	# of ARRESTS	Adult Arrests	Juvenile Arrests
Trespass of Real Property	2	2	0
All Other Offenses	32	32	0
Others	9	7	2
Huntington SP	TOTAL	450	390
Marshall Univ Police			
Aggravated Assault	1	1	0
Simple Assault	7	7	0
Burglary/Breaking & Entering	10	3	7
Destruction/Damage/Vandalism of Property	5	5	0
Credit Card/Automatic Teller Fraud	1	1	0
Wire Fraud	1	1	0
Shoplifting	1	0	1
Theft From Building	2	0	2
Drug/Narcotic Violations	33	33	0
Weapon Law Violations	2	2	0
Bad Checks	1	1	0
Disorderly Conduct	1	1	0
Driving Under The Influence	18	18	0
Drunkenness	38	38	0
Liquor Law Violations	71	70	1
Peeping Tom	2	2	0
Trespass of Real Property	1	1	0
All Other Offenses	23	20	3
Marshall Univ Police	TOTAL	218	204
Milton PD			
Aggravated Assault	4	4	0
Simple Assault	4	4	0
Burglary/Breaking & Entering	2	2	0
Counterfeiting/Forgery	1	1	0
Drug/Narcotic Violations	8	8	0
Weapon Law Violations	1	0	1
Driving Under The Influence	17	17	0
Drunkenness	20	20	0
All Other Offenses	1	1	0
Milton PD	TOTAL	58	57
Cabell County	TOTAL	1,030	866
Calhoun County			
Calhoun Co SO			
Simple Assault	4	4	0
Driving Under The Influence	2	2	0
All Other Offenses	1	1	0



ARRESTS (Group "A" and "B") by AGENCY

1999

# of ARRESTS	Adult Arrests	Juvenile Arrests
--------------	---------------	------------------

Calhoun Co SO	TOTAL	7	7	0
Grantsville PD				
Simple Assault		6	6	0
Intimidation		1	1	0
Theft From Coin Operated Machine or Device		1	1	0
Disorderly Conduct		2	2	0
Driving Under The Influence		7	7	0
Drunkenness		2	2	0
All Other Offenses		3	3	0
Grantsville PD	TOTAL	22	22	0
Grantsville SP				
Forcible Fondling		2	2	0
Aggravated Assault		6	5	1
Simple Assault		12	12	0
Intimidation		2	2	0
Burglary/Breaking & Entering		3	2	1
Destruction/Damage/Vandalism of Property		3	3	0
Shoplifting		6	3	3
Motor Vehicle Theft		1	1	0
Drug/Narcotic Violations		4	4	0
Weapon Law Violations		1	0	1
Driving Under The Influence		7	7	0
Drunkenness		3	3	0
Trespass of Real Property		1	1	0
All Other Offenses		13	2	11
Others		1	1	0
Grantsville SP	TOTAL	65	48	17
Calhoun County	TOTAL	94	77	17

Clay County

Clay Co SO				
Aggravated Assault		8	8	0
Simple Assault		9	9	0
Burglary/Breaking & Entering		1	1	0
Destruction/Damage/Vandalism of Property		2	2	0
Stolen Property Offenses		1	1	0
Disorderly Conduct		1	1	0
Driving Under The Influence		2	2	0
Trespass of Real Property		2	2	0
All Other Offenses		3	3	0
Others		3	3	0
Clay Co SO	TOTAL	32	32	0



ARRESTS (Group "A" and "B") by AGENCY

1999

# of ARRESTS	Adult Arrests	Juvenile Arrests
--------------	---------------	------------------

Clay SP

Murder and Nonnegligent Manslaughter	4	4	0
Forcible Rape	1	1	0
Aggravated Assault	15	15	0
Simple Assault	18	18	0
Intimidation	9	8	1
Kidnaping/Abduction	1	1	0
Counterfeiting/Forgery	1	1	0
Destruction/Damage/Vandalism of Property	3	3	0
Theft From Building	1	1	0
Motor Vehicle Theft	1	1	0
Stolen Property Offenses	5	4	1
Drug/Narcotic Violations	28	27	1
Weapon Law Violations	5	5	0
Disorderly Conduct	1	1	0
Driving Under The Influence	92	91	1
Drunkenness	1	1	0
Liquor Law Violations	2	1	1
Trespass of Real Property	6	6	0
All Other Offenses	15	14	1
Others	3	3	0

Clay SP	TOTAL	212	206	6
Clay County	TOTAL	244	238	6

Doddridge County

Doddridge Co SO

Others	1	1	0
--------	---	---	---

Doddridge Co SO	TOTAL	1	1	0
------------------------	--------------	----------	----------	----------

West Union PD

Simple Assault	1	1	0
Intimidation	2	2	0
Kidnaping/Abduction	1	1	0
Burglary/Breaking & Entering	1	1	0
Liquor Law Violations	4	0	4

West Union PD	TOTAL	9	5	4
----------------------	--------------	----------	----------	----------

West Union SP

Forcible Rape	2	1	1
Forcible Fondling	1	1	0
Aggravated Assault	12	11	1
Simple Assault	4	4	0
Intimidation	3	2	1
Destruction/Damage/Vandalism of Property	2	2	0
False Pretenses/Swindle/Confidence Game	1	1	0



ARRESTS (Group "A" and "B") by AGENCY

1999

	# of ARRESTS	Adult Arrests	Juvenile Arrests
Theft From Building	1	1	0
Motor Vehicle Theft	1	1	0
Drug/Narcotic Violations	3	2	1
Drug Equipment Violations	1	1	0
Driving Under The Influence	14	14	0
Drunkness	1	1	0
Family Offenses (Nonviolent)	1	1	0
All Other Offenses	9	9	0
West Union SP	56	52	4
TOTAL	56	52	4
Doddridge County	66	58	8
TOTAL	66	58	8
<hr/>			
Fayette County			
<hr/>			
Ansted PD			
Simple Assault	4	2	2
Intimidation	1	1	0
Drug/Narcotic Violations	3	3	0
Driving Under The Influence	9	9	0
Liquor Law Violations	2	2	0
All Other Offenses	2	1	1
Ansted PD	21	18	3
TOTAL	21	18	3
<hr/>			
Fayette Co SO			
Forcible Rape	2	2	0
Forcible Sodomy	1	1	0
Forcible Fondling	3	3	0
Aggravated Assault	18	17	1
Simple Assault	73	71	2
Intimidation	7	7	0
Burglary/Breaking & Entering	20	6	14
Counterfeiting/Forgery	1	1	0
Destruction/Damage/Vandalism of Property	5	4	1
Wire Fraud	1	1	0
Shoplifting	1	1	0
Theft From Building	1	1	0
Motor Vehicle Theft	6	2	4
Stolen Property Offenses	3	3	0
Drug/Narcotic Violations	30	27	3
Driving Under The Influence	45	45	0
All Other Offenses	4	4	0
Others	4	3	1
Fayette Co SO	225	199	26
TOTAL	225	199	26
<hr/>			
Gauley Bridge PD			
Simple Assault	1	1	0



ARRESTS (Group "A" and "B") by AGENCY

1999

# of ARRESTS	Adult Arrests	Juvenile Arrests
--------------	---------------	------------------

Gauley Bridge PD **TOTAL**

1 **1** **0**

Gauley Bridge SP

Forcible Rape	1	1	0
Forcible Fondling	1	1	0
Statutory Rape	1	1	0
Aggravated Assault	2	2	0
Simple Assault	7	7	0
Burglary/Breaking & Entering	2	2	0
Counterfeiting/Forgery	2	2	0
Motor Vehicle Theft	1	1	0
Drug/Narcotic Violations	3	3	0
Weapon Law Violations	2	2	0
Driving Under The Influence	14	14	0
All Other Offenses	1	1	0

Gauley Bridge SP **TOTAL**

37 **37** **0**

Montgomery PD

Aggravated Assault	1	1	0
Simple Assault	7	7	0
Intimidation	1	1	0
Burglary/Breaking & Entering	2	2	0
Destruction/Damage/Vandalism of Property	1	1	0
Shoplifting	11	11	0
Drug/Narcotic Violations	3	2	1
Weapon Law Violations	2	2	0
Disorderly Conduct	22	21	1
Driving Under The Influence	17	17	0
Drunkenness	14	14	0
Liquor Law Violations	27	25	2

Montgomery PD **TOTAL**

108 **104** **4**

Oak Hill PD

Aggravated Assault	4	3	1
Simple Assault	20	20	0
Intimidation	7	7	0
Burglary/Breaking & Entering	6	4	2
Destruction/Damage/Vandalism of Property	8	4	4
Shoplifting	36	31	5
Theft From Coin Operated Machine or Device	1	1	0
Theft From Motor Vehicle	4	0	4
Motor Vehicle Theft	3	0	3
Stolen Property Offenses	3	0	3
Drug/Narcotic Violations	5	2	3
Weapon Law Violations	3	3	0
Curfew/Loitering/Vagrancy Violations	3	3	0
Disorderly Conduct	9	9	0



ARRESTS (Group "A" and "B") by AGENCY

1999

	# of ARRESTS	Adult Arrests	Juvenile Arrests
Driving Under The Influence	28	27	1
Drunkenness	28	26	2
Liquor Law Violations	35	29	6
Trespass of Real Property	23	23	0
All Other Offenses	26	25	1
Others	4	4	0
Oak Hill PD	256	221	35
Oak Hill SP			
Aggravated Assault	43	43	0
Simple Assault	9	9	0
Intimidation	2	2	0
Burglary/Breaking & Entering	2	2	0
Counterfeiting/Forgery	8	8	0
Destruction/Damage/Vandalism of Property	5	5	0
Theft From Motor Vehicle	1	1	0
Motor Vehicle Theft	3	3	0
Drug/Narcotic Violations	2	2	0
Weapon Law Violations	1	1	0
Bad Checks	1	1	0
Disorderly Conduct	2	2	0
Driving Under The Influence	59	59	0
All Other Offenses	9	9	0
Others	1	1	0
Oak Hill SP	148	148	0
Turnpike - Favette			
Stolen Property Offenses	1	0	1
Drug/Narcotic Violations	3	3	0
Driving Under The Influence	12	12	0
Turnpike - Fayette	16	15	1
Fayette County	812	743	69
Gilmer County			
Gilmer Co SO			
Aggravated Assault	1	1	0
Simple Assault	3	3	0
Theft From Building	2	2	0
Driving Under The Influence	7	6	1
Gilmer Co SO	13	12	1
Glennville PD			
Aggravated Assault	1	1	0
Simple Assault	3	3	0
Burglary/Breaking & Entering	1	1	0



ARRESTS (Group "A" and "B") by AGENCY

1999

	# of ARRESTS	Adult Arrests	Juvenile Arrests
Destruction/Damage/Vandalism of Property	2	2	0
False Pretenses/Swindle/Confidence Game	1	1	0
Shoplifting	2	2	0
Theft of Motor Vehicle Parts/Accessories	1	1	0
Drug/Narcotic Violations	1	1	0
Weapon Law Violations	1	1	0
Driving Under The Influence	26	26	0
Liquor Law Violations	18	16	2
Trespass of Real Property	1	1	0
All Other Offenses	14	1	13
Glennville PD	72	57	15

Glennville SP

Aggravated Assault	1	1	0
Simple Assault	2	2	0
Destruction/Damage/Vandalism of Property	1	1	0
Shoplifting	1	1	0
Theft From Building	1	1	0
Drug/Narcotic Violations	5	5	0
Weapon Law Violations	1	1	0
Bad Checks	1	1	0
Driving Under The Influence	3	3	0
Drunkenness	2	2	0
Liquor Law Violations	1	0	1
Glennville SP	19	18	1

Glennville State College

Aggravated Assault	1	1	0
Simple Assault	1	1	0
Drug/Narcotic Violations	2	2	0
Curfew/Loitering/Vagrancy Violations	2	2	0
Driving Under The Influence	3	3	0
Liquor Law Violations	10	10	0
Glennville State College	19	19	0

Gilmer County	TOTAL	123	106	17
----------------------	--------------	------------	------------	-----------

Grant County

Grant Co SO

Statutory Rape	1	1	0
Aggravated Assault	7	7	0
Simple Assault	18	18	0
Intimidation	2	2	0
Burglary/Breaking & Entering	2	2	0
Counterfeiting/Forgery	1	1	0
Destruction/Damage/Vandalism of Property	6	6	0



ARRESTS (Group "A" and "B") by AGENCY

1999

	# of ARRESTS	Adult Arrests	Juvenile Arrests
Stolen Property Offenses	1	0	1
Drug/Narcotic Violations	8	8	0
Driving Under The Influence	21	21	0
Trespass of Real Property	1	1	0
All Other Offenses	4	4	0
Others	3	1	2
Grant Co SO	75	72	3
Petersburg PD			
Simple Assault	4	3	1
Intimidation	4	4	0
Arson	1	0	1
Destruction/Damage/Vandalism of Property	2	1	1
False Pretenses/Swindle/Confidence Game	2	2	0
Shoplifting	2	1	1
Motor Vehicle Theft	1	1	0
Drug/Narcotic Violations	1	1	0
Driving Under The Influence	10	10	0
Liquor Law Violations	3	0	3
All Other Offenses	1	1	0
Others	1	1	0
Petersburg PD	32	25	7
Grant County	107	97	10

Greenbrier County

Greenbrier Co SO

Sexual Assault With An Object	1	1	0
Forcible Fondling	1	1	0
Aggravated Assault	6	5	1
Simple Assault	21	21	0
Intimidation	1	1	0
Kidnaping/Abduction	1	1	0
Robbery	3	0	3
Burglary/Breaking & Entering	7	5	2
Counterfeiting/Forgery	3	3	0
Destruction/Damage/Vandalism of Property	1	1	0
Shoplifting	3	2	1
Motor Vehicle Theft	5	2	3
Stolen Property Offenses	1	1	0
Drug/Narcotic Violations	2	2	0
Drug Equipment Violations	1	1	0
Weapon Law Violations	1	0	1
Driving Under The Influence	35	34	1
All Other Offenses	6	6	0
Others	1	1	0



ARRESTS (Group "A" and "B") by AGENCY

1999

# of ARRESTS	Adult Arrests	Juvenile Arrests
--------------	---------------	------------------

Greenbrier Co SO **TOTAL** **100** **88** **12**

Lewisburg PD

Statutory Rape	1	1	0
Aggravated Assault	5	5	0
Simple Assault	8	8	0
Intimidation	2	1	1
Arson	1	1	0
Burglary/Breaking & Entering	1	1	0
Counterfeiting/Forgery	3	3	0
Shoplifting	23	18	5
Theft From Building	1	1	0
Drug/Narcotic Violations	26	24	2
Weapon Law Violations	2	2	0
Driving Under The Influence	59	56	3
Drunkenness	2	2	0
Liquor Law Violations	41	38	3
All Other Offenses	9	9	0
Others	2	2	0

Lewisburg PD **TOTAL** **186** **172** **14**

Lewisburg SP

Sexual Assault With An Object	1	1	0
Aggravated Assault	9	9	0
Simple Assault	7	6	1
Intimidation	2	2	0
Burglary/Breaking & Entering	2	2	0
Counterfeiting/Forgery	1	1	0
Destruction/Damage/Vandalism of Property	1	1	0
False Pretenses/Swindle/Confidence Game	2	2	0
Shoplifting	4	4	0
Motor Vehicle Theft	3	3	0
Drug/Narcotic Violations	5	5	0
Weapon Law Violations	2	2	0
Driving Under The Influence	9	9	0
All Other Offenses	1	1	0
Others	1	1	0

Lewisburg SP **TOTAL** **50** **49** **1**

Quinwood PD

Aggravated Assault	1	1	0
Destruction/Damage/Vandalism of Property	1	1	0
Drug/Narcotic Violations	2	2	0
Driving Under The Influence	6	5	1
All Other Offenses	2	2	0

Quinwood PD **TOTAL** **12** **11** **1**



ARRESTS (Group "A" and "B") by AGENCY

1999

# of ARRESTS	Adult Arrests	Juvenile Arrests
--------------	---------------	------------------

Rainelle PD

Aggravated Assault	1	1	0
Shoplifting	1	0	1
Weapon Law Violations	1	1	0
Driving Under The Influence	16	16	0
Drunkenness	2	2	0
All Other Offenses	2	2	0

Rainelle PD	TOTAL	23	22	1
--------------------	--------------	-----------	-----------	----------

Rainelle SP

Aggravated Assault	1	1	0
Simple Assault	6	6	0
Intimidation	1	1	0
Burglary/Breaking & Entering	1	0	1
Destruction/Damage/Vandalism of Property	1	1	0
Pocket-picking	1	0	1
Theft From Building	1	1	0
Stolen Property Offenses	1	1	0
Drug/Narcotic Violations	8	8	0
Driving Under The Influence	26	26	0
Liquor Law Violations	2	2	0
Others	1	0	1

Rainelle SP	TOTAL	50	47	3
--------------------	--------------	-----------	-----------	----------

Ronceverte PD

Aggravated Assault	1	1	0
Simple Assault	3	3	0
Driving Under The Influence	3	3	0
All Other Offenses	1	1	0

Ronceverte PD	TOTAL	8	8	0
----------------------	--------------	----------	----------	----------

White Sulfur Springs PD

Aggravated Assault	4	4	0
Simple Assault	14	14	0
Intimidation	1	1	0
Destruction/Damage/Vandalism of Property	4	4	0
Shoplifting	1	1	0
Stolen Property Offenses	2	2	0
Drug/Narcotic Violations	1	1	0
Weapon Law Violations	1	1	0
Driving Under The Influence	7	7	0
All Other Offenses	5	5	0
Others	1	1	0

White Sulfur Springs PD	TOTAL	41	41	0
--------------------------------	--------------	-----------	-----------	----------

Greenbrier County	TOTAL	470	438	32
--------------------------	--------------	------------	------------	-----------



ARRESTS (Group "A" and "B") by AGENCY

1999

# of ARRESTS	Adult Arrests	Juvenile Arrests
--------------	---------------	------------------

Hampshire County

Capon Bridge PD

Simple Assault	1	1	0
Destruction/Damage/Vandalism of Property	1	1	0
Theft From Building	1	1	0
Drug/Narcotic Violations	6	0	6
Driving Under The Influence	2	2	0
All Other Offenses	1	1	0

Capon Bridge PD **TOTAL** **12** **6** **6**

Hampshire Co SO

Aggravated Assault	10	10	0
Simple Assault	21	21	0
Intimidation	3	3	0
Burglary/Breaking & Entering	4	4	0
Destruction/Damage/Vandalism of Property	4	4	0
Motor Vehicle Theft	1	1	0
Stolen Property Offenses	1	1	0
Drug/Narcotic Violations	1	1	0
Weapon Law Violations	1	1	0
Bad Checks	6	6	0
Driving Under The Influence	28	28	0
Drunkenness	1	1	0
Liquor Law Violations	1	1	0
Trespass of Real Property	1	1	0
All Other Offenses	11	10	1
Others	1	1	0

Hampshire Co SO **TOTAL** **95** **94** **1**

Romney PD

Simple Assault	2	2	0
Intimidation	1	1	0
Burglary/Breaking & Entering	1	1	0
Counterfeiting/Forgery	1	1	0
Shoplifting	1	1	0
Driving Under The Influence	4	4	0
Liquor Law Violations	2	2	0
All Other Offenses	2	2	0

Romney PD **TOTAL** **14** **14** **0**

Romney SP

Aggravated Assault	16	16	0
Simple Assault	56	51	5
Intimidation	11	11	0
Arson	1	1	0



ARRESTS (Group "A" and "B") by AGENCY

1999

	# of ARRESTS	Adult Arrests	Juvenile Arrests	
Burglary/Breaking & Entering	15	8	7	
Counterfeiting/Forgery	1	1	0	
Destruction/Damage/Vandalism of Property	8	7	1	
False Pretenses/Swindle/Confidence Game	3	3	0	
Shoplifting	6	3	3	
Motor Vehicle Theft	3	3	0	
Drug/Narcotic Violations	2	1	1	
Drug Equipment Violations	1	1	0	
Weapon Law Violations	5	5	0	
Driving Under The Influence	43	43	0	
Family Offenses (Nonviolent)	4	4	0	
Liquor Law Violations	1	1	0	
Trespass of Real Property	6	6	0	
All Other Offenses	12	12	0	
Others	6	6	0	
Romney SP	TOTAL	200	183	17
Hampshire County	TOTAL	321	297	24

Hancock County

New Cumberland PD

Aggravated Assault	1	1	0	
Simple Assault	1	1	0	
Driving Under The Influence	3	3	0	
New Cumberland PD	TOTAL	5	5	0

New Cumberland SP

Aggravated Assault	5	5	0	
Simple Assault	1	1	0	
Intimidation	3	3	0	
Arson	1	1	0	
Drug/Narcotic Violations	1	1	0	
Driving Under The Influence	82	82	0	
Drunkenness	1	1	0	
All Other Offenses	7	7	0	
New Cumberland SP	TOTAL	101	101	0

Weirton PD

Aggravated Assault	1	1	0
Simple Assault	7	7	0
Intimidation	1	1	0
Burglary/Breaking & Entering	1	1	0
Shoplifting	2	2	0
Bad Checks	7	7	0
Disorderly Conduct	58	48	10
Driving Under The Influence	145	142	3



ARRESTS (Group "A" and "B") by AGENCY

1999

	# of ARRESTS	Adult Arrests	Juvenile Arrests
Drunkness	141	139	2
Family Offenses (Nonviolent)	5	0	5
Liquor Law Violations	18	13	5
Runaway	9	0	9
Trespass of Real Property	9	8	1
All Other Offenses	109	79	30
Weirton PD	TOTAL	513	448
Hancock County	TOTAL	619	554

Hardy County

Moorefield PD

Aggravated Assault	6	6	0
Simple Assault	21	20	1
Intimidation	1	1	0
Arson	1	1	0
Burglary/Breaking & Entering	2	2	0
Counterfeiting/Forgery	1	1	0
Destruction/Damage/Vandalism of Property	3	3	0
Shoplifting	3	2	1
Theft From Building	4	4	0
Motor Vehicle Theft	1	0	1
Stolen Property Offenses	1	1	0
Drug/Narcotic Violations	9	7	2
Disorderly Conduct	3	3	0
Driving Under The Influence	15	15	0
Liquor Law Violations	6	1	5
Trespass of Real Property	2	2	0
All Other Offenses	12	12	0

Moorefield PD **TOTAL** **91** **81** **10**

Moorefield SP

Forcible Fondling	1	1	0
Aggravated Assault	13	13	0
Simple Assault	21	21	0
Intimidation	3	3	0
Burglary/Breaking & Entering	3	3	0
Counterfeiting/Forgery	2	2	0
Destruction/Damage/Vandalism of Property	2	2	0
False Pretenses/Swindle/Confidence Game	1	1	0
Shoplifting	1	1	0
Theft From Building	1	1	0
Drug/Narcotic Violations	7	6	1
Weapon Law Violations	4	4	0
Bad Checks	5	5	0
Driving Under The Influence	49	47	2



ARRESTS (Group "A" and "B") by AGENCY

1999

	# of ARRESTS	Adult Arrests	Juvenile Arrests
Family Offenses (Nonviolent)	3	3	0
Liquor Law Violations	17	11	6
All Other Offenses	11	11	0
Others	1	1	0
Moorefield SP	145	136	9
TOTAL			
Wardensville PD			
Murder and Nonnegligent Manslaughter	1	1	0
Aggravated Assault	1	1	0
Driving Under The Influence	1	1	0
Wardensville PD	3	3	0
TOTAL			
Hardy County	239	220	19

Harrison County

Anmoore PD			
Statutory Rape	1	1	0
Simple Assault	1	1	0
Drug/Narcotic Violations	3	3	0
Driving Under The Influence	12	12	0
All Other Offenses	3	3	0
Anmoore PD	20	20	0
TOTAL			
Bridgeport PD			
Aggravated Assault	3	3	0
Simple Assault	9	6	3
Burglary/Breaking & Entering	1	1	0
Counterfeiting/Forgery	3	3	0
Destruction/Damage/Vandalism of Property	8	2	6
Shoplifting	156	79	77
Theft From Building	4	2	2
Motor Vehicle Theft	1	1	0
Drug/Narcotic Violations	1	0	1
Weapon Law Violations	3	3	0
Bad Checks	1	1	0
Disorderly Conduct	3	3	0
Driving Under The Influence	26	26	0
Drunkenness	20	18	2
Liquor Law Violations	24	16	8
Trespass of Real Property	1	1	0
All Other Offenses	48	46	2
Others	5	3	2
Bridgeport PD	317	214	103
TOTAL			
Bridgeport SP			
Murder and Nonnegligent Manslaughter	2	2	0



ARRESTS (Group "A" and "B") by AGENCY

1999

	# of ARRESTS	Adult Arrests	Juvenile Arrests
Forcible Rape	3	3	0
Forcible Sodomy	2	2	0
Forcible Fondling	4	4	0
Statutory Rape	1	1	0
Aggravated Assault	15	14	1
Simple Assault	75	71	4
Intimidation	5	4	1
Burglary/Breaking & Entering	4	4	0
Counterfeiting/Forgery	9	8	1
Destruction/Damage/Vandalism of Property	10	7	3
False Pretenses/Swindle/Confidence Game	1	1	0
Credit Card/Automatic Teller Fraud	1	1	0
Theft From Coin Operated Machine or Device	2	2	0
Theft From Motor Vehicle	3	3	0
Theft of Motor Vehicle Parts/Accessories	1	0	1
Motor Vehicle Theft	6	5	1
Stolen Property Offenses	2	2	0
Drug/Narcotic Violations	2	2	0
Bad Checks	2	2	0
Driving Under The Influence	75	74	1
Family Offenses (Nonviolent)	13	13	0
Liquor Law Violations	3	0	3
Runaway	2	0	2
Trespass of Real Property	1	1	0
All Other Offenses	17	17	0
Others	5	4	1
Bridgeport SP	266	247	19
TOTAL			
Clarksburg PD			
Murder and Nonnegligent Manslaughter	1	1	0
Statutory Rape	1	1	0
Aggravated Assault	8	7	1
Simple Assault	85	81	4
Intimidation	13	12	1
Robbery	1	1	0
Burglary/Breaking & Entering	6	5	1
Counterfeiting/Forgery	5	5	0
Destruction/Damage/Vandalism of Property	7	6	1
Shoplifting	35	18	17
Motor Vehicle Theft	3	1	2
Stolen Property Offenses	2	2	0
Drug/Narcotic Violations	6	4	2
Weapon Law Violations	3	3	0
Bad Checks	13	13	0
Disorderly Conduct	19	19	0
Driving Under The Influence	52	51	1



ARRESTS (Group "A" and "B") by AGENCY

1999

# of ARRESTS	Adult Arrests	Juvenile Arrests
--------------	---------------	------------------

Drunkenness	176	175	1
Family Offenses (Nonviolent)	3	3	0
Liquor Law Violations	15	14	1
Trespass of Real Property	29	26	3
All Other Offenses	81	67	14
Others	13	13	0

Clarksburg PD **TOTAL** **577** **528** **49**

Harrison Co SO

Murder and Nonnegligent Manslaughter	2	2	0
Forcible Rape	2	2	0
Forcible Sodomy	1	1	0
Aggravated Assault	11	11	0
Simple Assault	45	43	2
Intimidation	3	3	0
Burglary/Breaking & Entering	5	5	0
Counterfeiting/Forgery	2	2	0
Destruction/Damage/Vandalism of Property	8	8	0
Extortion/Blackmail	1	1	0
False Pretenses/Swindle/Confidence Game	3	3	0
Shoplifting	1	1	0
Theft From Building	1	1	0
Motor Vehicle Theft	2	2	0
Stolen Property Offenses	4	4	0
Drug/Narcotic Violations	15	15	0
Bad Checks	18	18	0
Driving Under The Influence	112	111	1
Drunkenness	9	9	0
Family Offenses (Nonviolent)	7	7	0
All Other Offenses	28	28	0
Others	4	4	0

Harrison Co SO **TOTAL** **284** **281** **3**

Lumberport PD

Theft From Building	3	2	1
Liquor Law Violations	2	2	0

Lumberport PD **TOTAL** **5** **4** **1**

Nutter Fort PD

Aggravated Assault	2	2	0
Simple Assault	4	4	0
Burglary/Breaking & Entering	1	1	0
False Pretenses/Swindle/Confidence Game	1	0	1
Drug/Narcotic Violations	2	1	1
Weapon Law Violations	1	1	0
Driving Under The Influence	9	9	0
Drunkenness	8	8	0



ARRESTS (Group "A" and "B") by AGENCY

1999

	# of ARRESTS	Adult Arrests	Juvenile Arrests
Others	1	1	0
Nutter Fort PD	29	27	2
Salem PD			
Aggravated Assault	3	2	1
Simple Assault	3	3	0
Intimidation	2	2	0
Destruction/Damage/Vandalism of Property	1	0	1
Shoplifting	4	3	1
Motor Vehicle Theft	1	1	0
Pornography/Obscene Material	1	1	0
Driving Under The Influence	5	5	0
Drunkenness	12	12	0
Liquor Law Violations	2	2	0
All Other Offenses	2	2	0
Salem PD	36	33	3
Shinnston PD			
Forcible Fondling	1	1	0
Aggravated Assault	6	2	4
Simple Assault	16	16	0
Intimidation	4	4	0
Burglary/Breaking & Entering	4	4	0
Counterfeiting/Forgery	2	2	0
Shoplifting	4	3	1
Theft From Building	1	1	0
Motor Vehicle Theft	1	1	0
Drug/Narcotic Violations	3	3	0
Disorderly Conduct	1	1	0
Driving Under The Influence	19	19	0
Drunkenness	10	10	0
Family Offenses (Nonviolent)	1	1	0
Liquor Law Violations	8	6	2
All Other Offenses	5	5	0
Shinnston PD	86	79	7
West Milford PD			
Simple Assault	1	1	0
Drug/Narcotic Violations	16	16	0
Drug Equipment Violations	1	1	0
Weapon Law Violations	2	2	0
Driving Under The Influence	7	7	0
Drunkenness	4	4	0
Liquor Law Violations	14	8	6
All Other Offenses	1	1	0
West Milford PD	46	40	6



ARRESTS (Group "A" and "B") by AGENCY

1999

Harrison County	TOTAL	# of ARRESTS	Adult Arrests	Juvenile Arrests
		1,666	1,473	193

Jackson County

Jackson Co SO

Forcible Fondling	1	1	0
Aggravated Assault	14	11	3
Simple Assault	18	18	0
Intimidation	7	7	0
Burglary/Breaking & Entering	1	1	0
Destruction/Damage/Vandalism of Property	6	5	1
Shoplifting	2	2	0
Theft From Motor Vehicle	1	1	0
Motor Vehicle Theft	2	0	2
Stolen Property Offenses	2	1	1
Driving Under The Influence	35	35	0
Trespass of Real Property	1	1	0
All Other Offenses	5	5	0

Jackson Co SO	TOTAL	95	88	7
----------------------	--------------	-----------	-----------	----------

Ravenswood PD

Forcible Rape	1	1	0
Aggravated Assault	2	1	1
Simple Assault	46	36	10
Intimidation	2	2	0
Burglary/Breaking & Entering	3	0	3
Counterfeiting/Forgery	2	2	0
Destruction/Damage/Vandalism of Property	3	1	2
False Pretenses/Swindle/Confidence Game	1	0	1
Shoplifting	6	3	3
Theft From Building	2	2	0
Theft From Motor Vehicle	14	1	13
Motor Vehicle Theft	3	1	2
Drug/Narcotic Violations	7	5	2
Drug Equipment Violations	1	1	0
Weapon Law Violations	1	1	0
Bad Checks	1	1	0
Disorderly Conduct	1	1	0
Driving Under The Influence	52	51	1
Liquor Law Violations	11	2	9
Trespass of Real Property	1	1	0
All Other Offenses	4	4	0

Ravenswood PD	TOTAL	164	117	47
----------------------	--------------	------------	------------	-----------

Ripley PD

Aggravated Assault	1	1	0
--------------------	---	---	---



ARRESTS (Group "A" and "B") by AGENCY

1999

	# of ARRESTS	Adult Arrests	Juvenile Arrests
Simple Assault	8	8	0
Arson	1	0	1
Burglary/Breaking & Entering	2	2	0
Counterfeiting/Forgery	2	2	0
Shoplifting	1	1	0
Theft From Building	2	2	0
Theft From Coin Operated Machine or Device	1	1	0
Motor Vehicle Theft	2	1	1
Drug/Narcotic Violations	2	2	0
Driving Under The Influence	52	51	1
Others	2	2	0
Ripley PD	TOTAL	76	73
Ripley SP			
Aggravated Assault	3	3	0
Simple Assault	9	7	2
Destruction/Damage/Vandalism of Property	2	2	0
Shoplifting	1	1	0
Driving Under The Influence	1	1	0
Ripley SP	TOTAL	16	14
Jackson County	TOTAL	351	292

Jefferson County

Kearneville SP

Forcible Rape	1	1	0
Statutory Rape	1	1	0
Aggravated Assault	22	20	2
Simple Assault	130	109	21
Intimidation	21	17	4
Robbery	2	2	0
Arson	2	2	0
Burglary/Breaking & Entering	22	12	10
Counterfeiting/Forgery	13	13	0
Destruction/Damage/Vandalism of Property	19	11	8
False Pretenses/Swindle/Confidence Game	8	8	0
Shoplifting	42	16	26
Theft From Building	6	6	0
Theft From Motor Vehicle	3	1	2
Theft of Motor Vehicle Parts/Accessories	2	2	0
Motor Vehicle Theft	6	5	1
Stolen Property Offenses	2	2	0
Drug/Narcotic Violations	24	15	9
Weapon Law Violations	4	4	0
Bad Checks	2	2	0
Driving Under The Influence	90	87	3



ARRESTS (Group "A" and "B") by AGENCY

1999

	# of ARRESTS	Adult Arrests	Juvenile Arrests	
Family Offenses (Nonviolent)	1	1	0	
Liquor Law Violations	3	2	1	
Trespass of Real Property	1	1	0	
All Other Offenses	25	20	5	
Others	3	1	2	
Kearneysville SP	TOTAL	455	361	94
Jefferson County	TOTAL	455	361	94

Kanawha County

<u>Belle PD</u>				
Burglary/Breaking & Entering	2	2	0	
Shoplifting	1	1	0	
Belle PD	TOTAL	3	3	0

<u>Cedar Grove PD</u>				
Aggravated Assault	1	1	0	
Simple Assault	2	2	0	
Shoplifting	1	1	0	
Motor Vehicle Theft	3	0	3	
Drug/Narcotic Violations	1	1	0	
Cedar Grove PD	TOTAL	8	5	3

<u>Charleston PD</u>			
Murder and Nonnegligent Manslaughter	2	2	0
Forcible Rape	5	5	0
Forcible Sodomy	1	0	1
Forcible Fondling	2	2	0
Statutory Rape	2	2	0
Aggravated Assault	99	88	11
Simple Assault	448	424	24
Intimidation	78	72	6
Kidnaping/Abduction	1	1	0
Robbery	37	32	5
Arson	3	1	2
Burglary/Breaking & Entering	55	38	17
Counterfeiting/Forgery	18	17	1
Destruction/Damage/Vandalism of Property	62	49	13
False Pretenses/Swindle/Confidence Game	12	12	0
Credit Card/Automatic Teller Fraud	5	3	2
Shoplifting	593	437	154
Theft From Building	1	1	0
Theft From Motor Vehicle	16	8	8
Motor Vehicle Theft	19	9	10
Stolen Property Offenses	49	39	10
Drug/Narcotic Violations	440	388	52



ARRESTS (Group "A" and "B") by AGENCY

1999

	# of ARRESTS	Adult Arrests	Juvenile Arrests
Prostitution	86	86	0
Assisting or Promoting Prostitution	28	28	0
Weapon Law Violations	54	49	5
Bad Checks	105	105	0
Curfew/Loitering/Vagrancy Violations	14	0	14
Disorderly Conduct	45	42	3
Driving Under The Influence	325	323	2
Drunkenness	888	886	2
Family Offenses (Nonviolent)	5	5	0
Liquor Law Violations	374	367	7
Trespass of Real Property	128	119	9
All Other Offenses	939	906	33
Others	45	41	4
Charleston PD	TOTAL	4,984	4,587
Chesapeake PD			
Simple Assault	5	5	0
Intimidation	1	1	0
Counterfeiting/Forgery	1	1	0
Shoplifting	1	1	0
Motor Vehicle Theft	1	1	0
Driving Under The Influence	4	4	0
Drunkenness	1	1	0
All Other Offenses	2	2	0
Chesapeake PD	TOTAL	16	16
Clendenin PD			
Aggravated Assault	2	2	0
Simple Assault	2	2	0
Shoplifting	3	3	0
Stolen Property Offenses	1	1	0
Driving Under The Influence	10	10	0
Drunkenness	1	1	0
All Other Offenses	1	1	0
Others	1	1	0
Clendenin PD	TOTAL	21	21
Dunbar PD			
Murder and Nonnegligent Manslaughter	1	1	0
Statutory Rape	2	2	0
Aggravated Assault	5	5	0
Simple Assault	48	40	8
Intimidation	12	9	3
Robbery	1	1	0
Arson	1	0	1
Burglary/Breaking & Entering	9	4	5
Counterfeiting/Forgery	8	8	0



ARRESTS (Group "A" and "B") by AGENCY

1999

	# of ARRESTS	Adult Arrests	Juvenile Arrests
Destruction/Damage/Vandalism of Property	10	9	1
Purse-snatching	2	2	0
Shoplifting	4	4	0
Theft From Building	1	0	1
Theft From Motor Vehicle	2	2	0
Motor Vehicle Theft	8	5	3
Stolen Property Offenses	7	5	2
Drug/Narcotic Violations	7	6	1
Weapon Law Violations	7	6	1
Bad Checks	3	3	0
Disorderly Conduct	5	5	0
Driving Under The Influence	19	19	0
Drunkenness	22	22	0
Liquor Law Violations	2	0	2
Trespass of Real Property	7	6	1
All Other Offenses	43	37	6
Others	5	4	1
Dunbar PD	241	205	36
East Bank PD			
Aggravated Assault	1	1	0
Simple Assault	1	1	0
Theft From Building	1	1	0
East Bank PD	3	3	0
Glasgow PD			
Aggravated Assault	6	6	0
Drug/Narcotic Violations	2	2	0
Glasgow PD	8	8	0
Handley PD			
Simple Assault	1	1	0
Driving Under The Influence	2	1	1
Drunkenness	1	1	0
All Other Offenses	1	1	0
Handley PD	5	4	1
Kanawha Co SO			
Murder and Nonnegligent Manslaughter	2	2	0
Negligent Manslaughter	1	1	0
Forcible Rape	1	1	0
Forcible Fondling	3	2	1
Aggravated Assault	60	59	1
Simple Assault	199	189	10
Intimidation	7	7	0
Kidnaping/Abduction	1	1	0
Robbery	1	1	0



ARRESTS (Group "A" and "B") by AGENCY

1999

	# of ARRESTS	Adult Arrests	Juvenile Arrests
Arson	2	2	0
Burglary/Breaking & Entering	16	11	5
Counterfeiting/Forgery	3	3	0
Destruction/Damage/Vandalism of Property	15	15	0
Shoplifting	14	9	5
Theft From Motor Vehicle	2	2	0
Motor Vehicle Theft	5	5	0
Stolen Property Offenses	7	4	3
Drug/Narcotic Violations	14	13	1
Drug Equipment Violations	1	1	0
Weapon Law Violations	13	13	0
Disorderly Conduct	6	6	0
Driving Under The Influence	84	84	0
Drunkenness	13	13	0
Liquor Law Violations	12	11	1
Trespass of Real Property	3	3	0
All Other Offenses	86	86	0
Others	3	3	0
Kanawha Co SO	574	547	27
TOTAL			
Marmet PD			
Simple Assault	1	1	0
Driving Under The Influence	3	3	0
Drunkenness	2	2	0
Others	1	1	0
Marmet PD	7	7	0
TOTAL			
Nitro PD			
Aggravated Assault	1	1	0
Simple Assault	6	6	0
Robbery	1	1	0
Burglary/Breaking & Entering	5	5	0
Counterfeiting/Forgery	1	1	0
Destruction/Damage/Vandalism of Property	3	2	1
Shoplifting	6	4	2
Theft From Building	5	4	1
Drug/Narcotic Violations	1	1	0
Weapon Law Violations	1	1	0
Disorderly Conduct	4	4	0
Driving Under The Influence	5	3	2
All Other Offenses	1	1	0
Nitro PD	40	34	6
TOTAL			
Quincy SP			
Sexual Assault With An Object	1	1	0
Forcible Fondling	2	2	0
Aggravated Assault	18	16	2



ARRESTS (Group "A" and "B") by AGENCY

1999

	# of ARRESTS	Adult Arrests	Juvenile Arrests
Simple Assault	22	19	3
Intimidation	1	0	1
Burglary/Breaking & Entering	18	13	5
Counterfeiting/Forgery	11	11	0
Destruction/Damage/Vandalism of Property	9	6	3
False Pretenses/Swindle/Confidence Game	5	5	0
Shoplifting	23	21	2
Theft From Building	2	2	0
Theft From Motor Vehicle	6	5	1
Motor Vehicle Theft	3	1	2
Stolen Property Offenses	9	8	1
Drug/Narcotic Violations	28	21	7
Weapon Law Violations	1	1	0
Driving Under The Influence	24	24	0
Drunkenness	3	3	0
Liquor Law Violations	3	3	0
Trespass of Real Property	1	1	0
All Other Offenses	13	12	1
Others	10	6	4
Quincy SP	213	181	32
TOTAL	213	181	32
So Charleston SP			
Forcible Rape	1	1	0
Forcible Fondling	3	3	0
Aggravated Assault	19	19	0
Simple Assault	30	30	0
Intimidation	8	8	0
Burglary/Breaking & Entering	3	2	1
Counterfeiting/Forgery	8	8	0
Destruction/Damage/Vandalism of Property	14	8	6
False Pretenses/Swindle/Confidence Game	12	12	0
Credit Card/Automatic Teller Fraud	1	1	0
Impersonation	1	1	0
Shoplifting	4	2	2
Theft From Motor Vehicle	3	3	0
Motor Vehicle Theft	2	2	0
Stolen Property Offenses	3	3	0
Drug/Narcotic Violations	98	95	3
Weapon Law Violations	8	5	3
Bad Checks	2	2	0
Disorderly Conduct	1	1	0
Driving Under The Influence	229	224	5
Drunkenness	4	4	0
Family Offenses (Nonviolent)	2	2	0
Liquor Law Violations	12	12	0
Trespass of Real Property	2	2	0



ARRESTS (Group "A" and "B") by AGENCY

1999

	# of ARRESTS	Adult Arrests	Juvenile Arrests
All Other Offenses	19	18	1
Others	1	1	0
So Charleston SP	490	469	21
TOTAL			
South Charleston PD			
Aggravated Assault	6	5	1
Simple Assault	71	65	6
Intimidation	10	9	1
Robbery	2	1	1
Burglary/Breaking & Entering	8	7	1
Counterfeiting/Forgery	9	9	0
Destruction/Damage/Vandalism of Property	5	4	1
False Pretenses/Swindle/Confidence Game	3	2	1
Credit Card/Automatic Teller Fraud	1	1	0
Shoplifting	83	59	24
Theft From Building	6	6	0
Motor Vehicle Theft	3	1	2
Stolen Property Offenses	10	10	0
Drug/Narcotic Violations	31	27	4
Weapon Law Violations	6	6	0
Bad Checks	8	8	0
Curfew/Loitering/Vagrancy Violations	4	0	4
Disorderly Conduct	33	27	5
Driving Under The Influence	87	87	0
Drunkenness	234	225	9
Family Offenses (Nonviolent)	4	4	0
Liquor Law Violations	59	48	11
Runaway	1	0	1
Trespass of Real Property	10	9	1
All Other Offenses	127	88	39
Others	5	5	0
South Charleston PD	826	713	112
TOTAL			
St Albans PD			
Aggravated Assault	4	2	2
Simple Assault	13	11	2
Intimidation	2	2	0
Burglary/Breaking & Entering	4	2	2
Counterfeiting/Forgery	2	2	0
Destruction/Damage/Vandalism of Property	1	1	0
Shoplifting	26	21	5
Theft From Building	3	2	1
Theft From Motor Vehicle	1	0	1
Motor Vehicle Theft	3	3	0
Liquor Law Violations	1	1	0
All Other Offenses	8	8	0



ARRESTS (Group "A" and "B") by AGENCY

1999

	# of ARRESTS	Adult Arrests	Juvenile Arrests
Others	4	3	1
St Albans PD	72	58	14
Turnpike - Kanawha			
Simple Assault	2	2	0
Theft From Motor Vehicle	1	1	0
Stolen Property Offenses	2	2	0
Drug/Narcotic Violations	2	2	0
Weapon Law Violations	2	2	0
Driving Under The Influence	41	41	0
All Other Offenses	1	1	0
Others	1	1	0
Turnpike - Kanawha	52	52	0
WVSC Security			
Forcible Fondling	1	1	0
Aggravated Assault	1	1	0
Simple Assault	6	5	1
Intimidation	1	1	0
Burglary/Breaking & Entering	3	3	0
Destruction/Damage/Vandalism of Property	2	2	0
Theft From Building	1	1	0
Motor Vehicle Theft	1	1	0
Drug/Narcotic Violations	4	4	0
Drug Equipment Violations	3	3	0
Driving Under The Influence	2	2	0
All Other Offenses	4	4	0
WVSC Security	29	28	1
Kanawha County	7,592	6,941	648

Lewis County

Lewis Co SO

Aggravated Assault	4	3	0
Simple Assault	23	23	0
Intimidation	10	10	0
Burglary/Breaking & Entering	1	1	0
Destruction/Damage/Vandalism of Property	5	5	0
False Pretenses/Swindle/Confidence Game	2	2	0
Pocket-picking	1	1	0
Shoplifting	3	2	1
Theft From Building	5	5	0
Theft of Motor Vehicle Parts/Accessories	1	1	0
Motor Vehicle Theft	2	2	0
Drug/Narcotic Violations	67	60	7
Weapon Law Violations	1	1	0



ARRESTS (Group "A" and "B") by AGENCY

1999

	# of ARRESTS	Adult Arrests	Juvenile Arrests
Bad Checks	10	10	0
Disorderly Conduct	2	2	0
Driving Under The Influence	43	41	2
Drunkenness	6	6	0
Liquor Law Violations	7	5	2
All Other Offenses	11	11	0
Others	3	3	0
Lewis Co SO	207	194	12
TOTAL			
Weston PD			
Aggravated Assault	3	3	0
Simple Assault	20	20	0
Intimidation	10	10	0
Shoplifting	1	1	0
Motor Vehicle Theft	1	1	0
Drug/Narcotic Violations	3	2	1
Curfew/Loitering/Vagrancy Violations	8	0	8
Driving Under The Influence	60	58	2
Liquor Law Violations	2	2	0
All Other Offenses	6	3	3
Others	1	1	0
Weston PD	115	101	14
TOTAL			
Weston SP			
Aggravated Assault	5	5	0
Simple Assault	7	6	1
Intimidation	4	4	0
Burglary/Breaking & Entering	2	2	0
Counterfeiting/Forgery	3	3	0
Destruction/Damage/Vandalism of Property	5	5	0
False Pretenses/Swindle/Confidence Game	1	1	0
Shoplifting	8	3	5
Theft From Building	1	1	0
Drug/Narcotic Violations	28	27	1
Weapon Law Violations	3	3	0
Driving Under The Influence	54	53	1
Drunkenness	11	11	0
Liquor Law Violations	20	14	6
All Other Offenses	22	19	3
Others	1	1	0
Weston SP	175	158	17
TOTAL			
Lewis County	497	453	43

Lincoln County

Hamlin PD



ARRESTS (Group "A" and "B") by AGENCY

1999

	# of ARRESTS	Adult Arrests	Juvenile Arrests
Simple Assault	1	1	0
Burglary/Breaking & Entering	1	1	0
Hamlin PD	2	2	0
TOTAL	2	2	0
Hamlin SP			
Murder and Nonnegligent Manslaughter	1	1	0
Forcible Rape	3	3	0
Sexual Assault With An Object	7	7	0
Incest	1	1	0
Aggravated Assault	43	42	1
Simple Assault	44	44	0
Intimidation	6	5	1
Burglary/Breaking & Entering	7	7	0
Counterfeiting/Forgery	10	10	0
Destruction/Damage/Vandalism of Property	19	19	0
False Pretenses/Swindle/Confidence Game	5	5	0
Theft From Building	3	3	0
Theft From Motor Vehicle	6	6	0
Motor Vehicle Theft	2	1	1
Drug/Narcotic Violations	31	31	0
Drug Equipment Violations	1	1	0
Weapon Law Violations	5	5	0
Driving Under The Influence	32	32	0
Drunkenness	1	1	0
Liquor Law Violations	21	16	5
Trespass of Real Property	1	1	0
All Other Offenses	14	13	1
Others	3	3	0
Hamlin SP	266	257	9
TOTAL	266	257	9
Lincoln Co SO			
Aggravated Assault	1	1	0
Simple Assault	1	1	0
Motor Vehicle Theft	1	1	0
Bad Checks	5	5	0
Driving Under The Influence	1	1	0
Drunkenness	1	1	0
All Other Offenses	2	2	0
Lincoln Co SO	12	12	0
TOTAL	12	12	0
Lincoln County	280	271	9
TOTAL	280	271	9
Logan County			
Chapmanville PD			
Aggravated Assault	2	2	0
Simple Assault	1	1	0



ARRESTS (Group "A" and "B") by AGENCY

1999

	# of ARRESTS	Adult Arrests	Juvenile Arrests
Intimidation	3	3	0
Robbery	1	1	0
Burglary/Breaking & Entering	1	0	1
Destruction/Damage/Vandalism of Property	3	3	0
Drug/Narcotic Violations	6	5	1
Driving Under The Influence	11	11	0
Drunkenness	24	24	0
Liquor Law Violations	3	2	1
All Other Offenses	9	2	7
Chapmanville PD	64	54	10
TOTAL			
Loan PD			
Aggravated Assault	1	1	0
Simple Assault	10	10	0
Burglary/Breaking & Entering	1	1	0
Shoplifting	4	4	0
Drug/Narcotic Violations	1	1	0
Weapon Law Violations	2	2	0
Driving Under The Influence	1	1	0
All Other Offenses	4	2	2
Loan PD	24	22	2
TOTAL			
Loan SP			
Murder and Nonnegligent Manslaughter	2	2	0
Forcible Rape	1	1	0
Aggravated Assault	38	35	3
Simple Assault	99	98	1
Intimidation	12	6	6
Kidnaping/Abduction	2	2	0
Robbery	6	5	1
Arson	3	3	0
Burglary/Breaking & Entering	27	27	0
Counterfeiting/Forgery	7	7	0
Destruction/Damage/Vandalism of Property	20	20	0
False Pretenses/Swindle/Confidence Game	6	6	0
Shoplifting	4	4	0
Theft From Building	3	3	0
Theft From Motor Vehicle	5	5	0
Theft of Motor Vehicle Parts/Accessories	1	1	0
Motor Vehicle Theft	11	10	1
Stolen Property Offenses	2	2	0
Drug/Narcotic Violations	87	83	4
Weapon Law Violations	3	3	0
Disorderly Conduct	1	1	0
Driving Under The Influence	50	49	1
Drunkenness	25	25	0



ARRESTS (Group "A" and "B") by AGENCY

1999

	# of ARRESTS	Adult Arrests	Juvenile Arrests
Liquor Law Violations	19	13	6
Trespass of Real Property	4	4	0
All Other Offenses	25	21	4
Others	19	13	6
Logan SP	482	449	33
TOTAL			
Man PD			
Murder and Nonnegligent Manslaughter	1	1	0
Aggravated Assault	2	2	0
Simple Assault	8	8	0
Burglary/Breaking & Entering	4	2	2
Destruction/Damage/Vandalism of Property	3	3	0
Credit Card/Automatic Teller Fraud	1	1	0
Shoplifting	7	7	0
Stolen Property Offenses	1	1	0
Drug/Narcotic Violations	4	4	0
Driving Under The Influence	11	10	1
Drunkenness	10	8	2
All Other Offenses	8	8	0
Man PD	60	55	5
TOTAL			
West Logan PD			
Simple Assault	2	2	0
Burglary/Breaking & Entering	1	1	0
Drug/Narcotic Violations	1	1	0
Driving Under The Influence	5	5	0
Liquor Law Violations	2	2	0
All Other Offenses	2	2	0
West Logan PD	13	13	0
TOTAL			
Logan County	643	593	50
Marion County			
Barrackville PD			
Simple Assault	1	1	0
Driving Under The Influence	1	1	0
All Other Offenses	3	3	0
Barrackville PD	5	5	0
TOTAL			
Fairmont Campus Police			
Theft From Building	1	1	0
All Other Offenses	2	2	0
Fairmont Campus Police	3	3	0
TOTAL			
Fairmont PD			
Forcible Fondling	3	3	0



ARRESTS (Group "A" and "B") by AGENCY

1999

	# of ARRESTS	Adult Arrests	Juvenile Arrests
Statutory Rape	2	2	0
Aggravated Assault	15	15	0
Simple Assault	60	56	4
Intimidation	12	11	1
Robbery	3	3	0
Burglary/Breaking & Entering	6	6	0
Destruction/Damage/Vandalism of Property	10	10	0
False Pretenses/Swindle/Confidence Game	4	4	0
Credit Card/Automatic Teller Fraud	1	1	0
Shoplifting	22	16	6
Theft From Building	5	5	0
Theft From Motor Vehicle	1	1	0
Motor Vehicle Theft	3	2	1
Stolen Property Offenses	3	3	0
Drug/Narcotic Violations	19	19	0
Weapon Law Violations	1	0	1
Bad Checks	14	14	0
Disorderly Conduct	39	39	0
Driving Under The Influence	166	165	1
Drunkenness	104	104	0
Family Offenses (Nonviolent)	3	3	0
Liquor Law Violations	27	25	2
Runaway	7	0	7
Trespass of Real Property	5	4	1
All Other Offenses	146	140	6
Others	1	1	0
Fairmont PD	682	652	30
TOTAL			
Fairmont SP			
Forcible Fondling	2	2	0
Aggravated Assault	15	13	2
Simple Assault	23	23	0
Intimidation	6	6	0
Burglary/Breaking & Entering	3	1	2
Counterfeiting/Forgery	4	4	0
Destruction/Damage/Vandalism of Property	4	4	0
False Pretenses/Swindle/Confidence Game	10	10	0
Credit Card/Automatic Teller Fraud	1	1	0
Shoplifting	8	7	1
Theft From Building	1	1	0
Theft From Motor Vehicle	1	1	0
Motor Vehicle Theft	2	2	0
Drug/Narcotic Violations	5	5	0
Weapon Law Violations	6	6	0
Disorderly Conduct	2	2	0
Driving Under The Influence	28	27	1



ARRESTS (Group "A" and "B") by AGENCY

1999

	# of ARRESTS	Adult Arrests	Juvenile Arrests
Drunkness	2	2	0
Liquor Law Violations	1	0	1
Runaway	1	0	1
Trespass of Real Property	1	1	0
All Other Offenses	25	25	0
Others	3	3	0
Fairmont SP			
TOTAL	154	146	8
Grant Town PD			
Simple Assault	3	3	0
Destruction/Damage/Vandalism of Property	1	1	0
Grant Town PD			
TOTAL	4	4	0
Mannington PD			
Aggravated Assault	1	1	0
Simple Assault	16	16	0
Intimidation	1	1	0
Destruction/Damage/Vandalism of Property	2	2	0
Drug/Narcotic Violations	2	2	0
Weapon Law Violations	4	4	0
Disorderly Conduct	5	5	0
Driving Under The Influence	27	27	0
Drunkness	6	6	0
Liquor Law Violations	9	1	8
All Other Offenses	13	13	0
Mannington PD			
TOTAL	86	78	8
Marion Co SO			
Murder and Nonnegligent Manslaughter	1	1	0
Forcible Fondling	1	0	1
Statutory Rape	1	1	0
Aggravated Assault	12	10	2
Simple Assault	62	57	5
Intimidation	5	5	0
Robbery	1	1	0
Burglary/Breaking & Entering	5	1	4
Counterfeiting/Forgery	5	4	1
Destruction/Damage/Vandalism of Property	9	5	4
False Pretenses/Swindle/Confidence Game	5	5	0
Shoplifting	18	16	2
Theft From Building	3	1	2
Theft From Coin Operated Machine or Device	1	1	0
Theft of Motor Vehicle Parts/Accessories	1	1	0
Motor Vehicle Theft	5	0	5
Drug/Narcotic Violations	10	8	1
Weapon Law Violations	2	1	1
Bad Checks	4	4	0



ARRESTS (Group "A" and "B") by AGENCY

1999

	# of ARRESTS	Adult Arrests	Juvenile Arrests
Disorderly Conduct	1	1	0
Driving Under The Influence	74	74	0
Drunkenness	20	19	1
Family Offenses (Nonviolent)	1	1	0
Liquor Law Violations	4	1	3
Trespass of Real Property	1	1	0
All Other Offenses	28	25	3
Others	3	3	0
Marion Co SO	TOTAL	283	247
			35
Monongah PD			
Simple Assault	1	1	0
Drug/Narcotic Violations	1	1	0
Driving Under The Influence	8	8	0
Monongah PD	TOTAL	10	10
			0
Rivesville PD			
Simple Assault	1	1	0
Rivesville PD	TOTAL	1	1
			0
Marion County	TOTAL	1,228	1,146
			81

Marshall County

Benwood PD			
Aggravated Assault	3	3	0
Simple Assault	2	2	0
Intimidation	1	1	0
Destruction/Damage/Vandalism of Property	1	1	0
Shoplifting	2	2	0
Driving Under The Influence	5	4	1
Drunkenness	2	2	0
Liquor Law Violations	1	1	0
All Other Offenses	1	1	0
Others	1	1	0
Benwood PD	TOTAL	19	18
			1
Mc Mechen PD			
Drunkenness	1	1	0
All Other Offenses	1	1	0
Mc Mechen PD	TOTAL	2	2
			0
Moundsville SP			
Aggravated Assault	6	6	0
Simple Assault	14	12	2
Intimidation	7	7	0
Burglary/Breaking & Entering	1	1	0



ARRESTS (Group "A" and "B") by AGENCY

1999

	# of ARRESTS	Adult Arrests	Juvenile Arrests	
Counterfeiting/Forgery	3	3	0	
Destruction/Damage/Vandalism of Property	3	3	0	
False Pretenses/Swindle/Confidence Game	3	3	0	
Shoplifting	1	1	0	
Drug/Narcotic Violations	13	13	0	
Weapon Law Violations	5	5	0	
Bad Checks	1	1	0	
Driving Under The Influence	44	43	1	
Drunkenness	7	7	0	
Liquor Law Violations	9	6	3	
Runaway	1	0	1	
All Other Offenses	26	20	6	
Others	1	1	0	
Moundsville SP	TOTAL	145	132	13
Marshall County	TOTAL	166	152	14
<hr/>				
Mason County				
<hr/>				
Mason Co SO				
Aggravated Assault	7	7	0	
Simple Assault	4	4	0	
Arson	3	3	0	
Burglary/Breaking & Entering	1	1	0	
Counterfeiting/Forgery	3	3	0	
Destruction/Damage/Vandalism of Property	3	3	0	
Motor Vehicle Theft	3	3	0	
Weapon Law Violations	1	1	0	
Bad Checks	1	1	0	
Disorderly Conduct	1	1	0	
Driving Under The Influence	6	6	0	
Liquor Law Violations	2	2	0	
Trespass of Real Property	2	2	0	
All Other Offenses	1	1	0	
Mason Co SO	TOTAL	38	38	0
<hr/>				
New Haven PD				
Simple Assault	2	2	0	
Destruction/Damage/Vandalism of Property	1	1	0	
Drug/Narcotic Violations	1	1	0	
Driving Under The Influence	2	2	0	
Trespass of Real Property	2	2	0	
All Other Offenses	1	1	0	
New Haven PD	TOTAL	9	9	0
<hr/>				
Point Pleasant PD				
Aggravated Assault	7	7	0	



ARRESTS (Group "A" and "B") by AGENCY

1999

	# of ARRESTS	Adult Arrests	Juvenile Arrests
Simple Assault	26	26	0
Intimidation	12	12	0
Burglary/Breaking & Entering	3	3	0
Counterfeiting/Forgery	2	2	0
Destruction/Damage/Vandalism of Property	4	4	0
Shoplifting	9	7	2
Theft From Motor Vehicle	7	0	7
Motor Vehicle Theft	4	0	4
Drug/Narcotic Violations	13	9	4
Weapon Law Violations	1	1	0
Driving Under The Influence	19	18	1
Drunkenness	24	23	1
Liquor Law Violations	4	4	0
Trespass of Real Property	2	2	0
All Other Offenses	4	3	1
Others	1	1	0
Point Pleasant PD	142	122	20
TOTAL			
Point Pleasant SP			
Forcible Rape	1	1	0
Sexual Assault With An Object	1	1	0
Forcible Fondling	4	4	0
Incest	2	2	0
Aggravated Assault	12	11	1
Simple Assault	7	7	0
Intimidation	3	3	0
Kidnaping/Abduction	2	2	0
Burglary/Breaking & Entering	8	4	4
Counterfeiting/Forgery	22	22	0
Destruction/Damage/Vandalism of Property	8	8	0
Shoplifting	1	1	0
Theft From Building	1	1	0
Theft From Motor Vehicle	2	2	0
Motor Vehicle Theft	2	0	2
Stolen Property Offenses	6	4	2
Drug/Narcotic Violations	13	12	1
Weapon Law Violations	2	1	1
Driving Under The Influence	13	13	0
Drunkenness	1	1	0
Liquor Law Violations	2	1	1
Trespass of Real Property	1	1	0
All Other Offenses	16	16	0
Others	4	3	1
Point Pleasant SP	134	121	13
TOTAL			
Mason County	323	290	33
TOTAL			



ARRESTS (Group "A" and "B") by AGENCY

1999

# of ARRESTS	Adult Arrests	Juvenile Arrests
--------------	---------------	------------------

McDowell County

Davy PD

Simple Assault	2	2	0
Intimidation	1	1	0
Burglary/Breaking & Entering	2	2	0
Destruction/Damage/Vandalism of Property	1	0	1
Drug/Narcotic Violations	2	2	0
Driving Under The Influence	4	4	0
Liquor Law Violations	2	0	2

Davy PD	TOTAL	14	11	3
----------------	--------------	-----------	-----------	----------

Keystone PD

Aggravated Assault	1	1	0
Simple Assault	2	2	0
Weapon Law Violations	2	2	0
Driving Under The Influence	1	1	0
All Other Offenses	1	1	0

Keystone PD	TOTAL	7	7	0
--------------------	--------------	----------	----------	----------

Mc Dowell Co SO

Murder and Nonnegligent Manslaughter	1	1	0
Sexual Assault With An Object	1	1	0
Aggravated Assault	31	31	0
Simple Assault	68	68	0
Intimidation	14	14	0
Robbery	3	2	1
Arson	7	7	0
Burglary/Breaking & Entering	6	6	0
Counterfeiting/Forgery	1	1	0
Destruction/Damage/Vandalism of Property	12	12	0
False Pretenses/Swindle/Confidence Game	9	9	0
Shoplifting	1	1	0
Theft From Building	9	9	0
Motor Vehicle Theft	2	2	0
Stolen Property Offenses	4	4	0
Drug/Narcotic Violations	30	30	0
Weapon Law Violations	4	3	1
Bad Checks	12	12	0
Disorderly Conduct	1	1	0
Driving Under The Influence	57	57	0
Drunkenness	1	1	0
Liquor Law Violations	3	3	0
All Other Offenses	62	62	0
Others	8	8	0



ARRESTS (Group "A" and "B") by AGENCY

1999

# of ARRESTS	Adult Arrests	Juvenile Arrests
--------------	---------------	------------------

Agency	TOTAL	# of ARRESTS	Adult Arrests	Juvenile Arrests
Mc Dowell Co SO	TOTAL	347	345	2
North Fork PD				
Aggravated Assault		2	2	0
Simple Assault		5	5	0
Bribery		1	1	0
Weapon Law Violations		1	1	0
Curfew/Loitering/Vagrancy Violations		4	4	0
Driving Under The Influence		4	4	0
All Other Offenses		7	7	0
North Fork PD	TOTAL	24	24	0
War PD				
Simple Assault		4	4	0
Drug/Narcotic Violations		1	1	0
Driving Under The Influence		3	3	0
War PD	TOTAL	8	8	0
Welch PD				
Forcible Sodomy		1	0	1
Aggravated Assault		12	12	0
Simple Assault		58	57	1
Intimidation		18	18	0
Burglary/Breaking & Entering		4	2	2
Destruction/Damage/Vandalism of Property		12	8	4
False Pretenses/Swindle/Confidence Game		2	2	0
Purse-snatching		1	1	0
Shoplifting		11	10	1
Theft From Building		3	3	0
Motor Vehicle Theft		3	3	0
Stolen Property Offenses		3	2	1
Drug/Narcotic Violations		4	3	1
Drug Equipment Violations		1	1	0
Bad Checks		5	5	0
Disorderly Conduct		7	7	0
Driving Under The Influence		13	13	0
Drunkenness		6	6	0
Liquor Law Violations		2	2	0
Trespass of Real Property		2	2	0
All Other Offenses		11	11	0
Others		2	2	0
Welch PD	TOTAL	181	170	11
Welch SP				
Aggravated Assault		3	3	0
Simple Assault		19	17	2
Intimidation		2	2	0



ARRESTS (Group "A" and "B") by AGENCY

1999

		# of ARRESTS	Adult Arrests	Juvenile Arrests
Destruction/Damage/Vandalism of Property		1	1	0
Drug/Narcotic Violations		7	7	0
Disorderly Conduct		1	1	0
Driving Under The Influence		3	3	0
Drunkenness		6	6	0
Liquor Law Violations		1	0	1
All Other Offenses		2	2	0
Others		3	3	0
Welch SP	TOTAL	48	45	3
McDowell County	TOTAL	629	610	19

Mercer County

Athens PD

Simple Assault		1	1	0
Counterfeiting/Forgery		1	1	0
Destruction/Damage/Vandalism of Property		1	1	0
Drug/Narcotic Violations		1	1	0
Athens PD	TOTAL	4	4	0

Bluefield PD

Murder and Nonnegligent Manslaughter		1	1	0
Forcible Rape		1	1	0
Forcible Fondling		1	1	0
Aggravated Assault		43	43	0
Simple Assault		80	76	3
Intimidation		7	7	0
Burglary/Breaking & Entering		13	11	2
Counterfeiting/Forgery		3	3	0
Destruction/Damage/Vandalism of Property		20	14	6
False Pretenses/Swindle/Confidence Game		3	3	0
Shoplifting		13	13	0
Theft From Building		4	2	2
Theft From Motor Vehicle		4	1	3
Stolen Property Offenses		1	1	0
Drug/Narcotic Violations		29	27	2
Drug Equipment Violations		1	1	0
Weapon Law Violations		11	11	0
Disorderly Conduct		77	67	10
Driving Under The Influence		73	72	1
Drunkenness		24	24	0
Family Offenses (Nonviolent)		2	2	0
Liquor Law Violations		20	18	2
Trespass of Real Property		4	4	0
All Other Offenses		35	33	1
Others		7	6	1



ARRESTS (Group "A" and "B") by AGENCY

1999

# of ARRESTS	Adult Arrests	Juvenile Arrests
--------------	---------------	------------------

Bluefield PD	TOTAL	477	442	33
<u>Bramwell PD</u>				
	Drug/Narcotic Violations	1	1	0
	Driving Under The Influence	3	3	0
Bramwell PD	TOTAL	4	4	0
<u>Concord College Security</u>				
	Simple Assault	2	2	0
	Theft From Building	1	1	0
	Drug/Narcotic Violations	6	6	0
	Disorderly Conduct	1	1	0
	Drunkenness	2	2	0
	Liquor Law Violations	12	12	0
Concord College Security	TOTAL	24	24	0
<u>Matoaka PD</u>				
	Simple Assault	6	6	0
	Burglary/Breaking & Entering	2	2	0
	Destruction/Damage/Vandalism of Property	1	1	0
	Disorderly Conduct	2	2	0
	Driving Under The Influence	4	4	0
	Trespass of Real Property	1	1	0
	All Other Offenses	5	5	0
Matoaka PD	TOTAL	21	21	0
<u>Mercer Co SO</u>				
	Murder and Nonnegligent Manslaughter	2	2	0
	Statutory Rape	1	1	0
	Aggravated Assault	32	31	1
	Simple Assault	131	130	1
	Intimidation	40	40	0
	Robbery	2	2	0
	Arson	3	1	2
	Burglary/Breaking & Entering	15	12	3
	Counterfeiting/Forgery	14	13	1
	Destruction/Damage/Vandalism of Property	13	10	3
	False Pretenses/Swindle/Confidence Game	17	17	0
	Wire Fraud	1	1	0
	Shoplifting	20	13	7
	Theft From Building	5	5	0
	Theft From Motor Vehicle	4	2	2
	Motor Vehicle Theft	2	2	0
	Stolen Property Offenses	13	13	0
	Drug/Narcotic Violations	91	90	1
	Drug Equipment Violations	1	1	0
	Weapon Law Violations	11	11	0



ARRESTS (Group "A" and "B") by AGENCY

1999

	# of ARRESTS	Adult Arrests	Juvenile Arrests
Bad Checks	230	230	0
Disorderly Conduct	15	15	0
Driving Under The Influence	80	78	2
Drunkenness	22	21	1
Liquor Law Violations	6	4	2
Trespass of Real Property	12	8	4
All Other Offenses	141	138	3
Others	12	10	2
Mercer Co SO			
TOTAL	936	901	35
Princeton PD			
Murder and Nonnegligent Manslaughter	1	1	0
Forcible Fondling	2	0	2
Aggravated Assault	4	4	0
Simple Assault	39	36	3
Intimidation	10	7	3
Robbery	2	2	0
Arson	1	1	0
Burglary/Breaking & Entering	11	11	0
Counterfeiting/Forgery	9	9	0
Destruction/Damage/Vandalism of Property	8	5	3
False Pretenses/Swindle/Confidence Game	5	5	0
Credit Card/Automatic Teller Fraud	2	2	0
Shoplifting	37	35	2
Theft From Building	6	6	0
Theft From Coin Operated Machine or Device	1	1	0
Theft of Motor Vehicle Parts/Accessories	1	1	0
Motor Vehicle Theft	2	2	0
Stolen Property Offenses	1	1	0
Drug/Narcotic Violations	31	28	3
Prostitution	2	2	0
Assisting or Promoting Prostitution	1	1	0
Weapon Law Violations	13	12	1
Curfew/Loitering/Vagrancy Violations	16	11	5
Disorderly Conduct	48	46	2
Driving Under The Influence	35	35	0
Drunkenness	3	3	0
Liquor Law Violations	38	27	11
Runaway	3	0	3
Trespass of Real Property	4	4	0
All Other Offenses	85	84	1
Others	2	2	0
Princeton PD			
TOTAL	423	384	39
Princeton SP			
Murder and Nonnegligent Manslaughter	1	1	0



ARRESTS (Group "A" and "B") by AGENCY

1999

	# of ARRESTS	Adult Arrests	Juvenile Arrests	
Sexual Assault With An Object	2	2	0	
Forcible Fondling	2	2	0	
Statutory Rape	1	1	0	
Aggravated Assault	44	44	0	
Simple Assault	54	51	3	
Intimidation	24	24	0	
Kidnaping/Abduction	3	3	0	
Burglary/Breaking & Entering	9	8	1	
Counterfeiting/Forgery	2	2	0	
Destruction/Damage/Vandalism of Property	12	12	0	
False Pretenses/Swindle/Confidence Game	1	1	0	
Shoplifting	155	112	43	
Theft From Motor Vehicle	4	4	0	
Motor Vehicle Theft	4	4	0	
Stolen Property Offenses	2	2	0	
Drug/Narcotic Violations	86	78	8	
Drug Equipment Violations	1	1	0	
Weapon Law Violations	7	7	0	
Disorderly Conduct	7	7	0	
Driving Under The Influence	83	79	4	
Drunkenness	26	25	1	
Family Offenses (Nonviolent)	2	2	0	
Liquor Law Violations	20	19	1	
Trespass of Real Property	22	15	7	
All Other Offenses	42	42	0	
Others	19	17	2	
Princeton SP	TOTAL	635	565	70
Turnpike - Mercer				
Intimidation	1	1	0	
Shoplifting	1	1	0	
Stolen Property Offenses	1	1	0	
Drug/Narcotic Violations	1	1	0	
Driving Under The Influence	8	8	0	
All Other Offenses	1	1	0	
Turnpike - Mercer	TOTAL	13	13	0
Mercer County	TOTAL	2,537	2,358	177
Mineral County				
Keyser PD				
Aggravated Assault	3	3	0	
Simple Assault	45	39	5	
Intimidation	6	6	0	
Robbery	1	1	0	
Burglary/Breaking & Entering	9	4	5	



ARRESTS (Group "A" and "B") by AGENCY

1999

	# of ARRESTS	Adult Arrests	Juvenile Arrests
Destruction/Damage/Vandalism of Property	7	3	4
False Pretenses/Swindle/Confidence Game	2	2	0
Shoplifting	14	11	3
Theft From Building	2	2	0
Motor Vehicle Theft	1	1	0
Stolen Property Offenses	2	2	0
Drug/Narcotic Violations	2	2	0
Disorderly Conduct	4	1	3
Driving Under The Influence	27	24	3
Drunkenness	39	39	0
Liquor Law Violations	101	80	21
Runaway	2	0	2
All Other Offenses	8	8	0
Keyser PD	275	228	46

Keyser PD

TOTAL

275

228

46

Keyser SP

Sexual Assault With An Object	1	1	0
Aggravated Assault	7	7	0
Simple Assault	27	27	0
Kidnaping/Abduction	1	1	0
Burglary/Breaking & Entering	1	1	0
Counterfeiting/Forgery	2	2	0
Destruction/Damage/Vandalism of Property	1	1	0
False Pretenses/Swindle/Confidence Game	3	3	0
Credit Card/Automatic Teller Fraud	3	3	0
Shoplifting	7	7	0
Motor Vehicle Theft	1	0	1
Drug/Narcotic Violations	3	1	2
Bad Checks	9	9	0
Driving Under The Influence	48	48	0
Drunkenness	5	5	0
Liquor Law Violations	14	8	6
Trespass of Real Property	2	2	0
All Other Offenses	23	23	0
Others	1	1	0

Keyser SP

TOTAL

159

150

9

Potomac State College

Simple Assault	4	4	0
Destruction/Damage/Vandalism of Property	3	0	3
Theft From Building	4	4	0
Drug/Narcotic Violations	6	6	0
Weapon Law Violations	1	1	0
Drunkenness	2	2	0
Liquor Law Violations	16	15	1
Trespass of Real Property	3	3	0



ARRESTS (Group "A" and "B") by AGENCY

1999

		# of ARRESTS	Adult Arrests	Juvenile Arrests
All Other Offenses		2	2	0
Potomac State College	TOTAL	41	37	4
Mineral County	TOTAL	475	415	59
<hr/>				
Mingo County				
<hr/>				
Delbarton PD				
Drug/Narcotic Violations		1	1	0
Delbarton PD	TOTAL	1	1	0
<hr/>				
Gilbert PD				
Simple Assault		1	1	0
Counterfeiting/Forgery		1	1	0
Shoplifting		1	1	0
Drug/Narcotic Violations		1	1	0
Driving Under The Influence		11	11	0
All Other Offenses		3	3	0
Others		1	1	0
Gilbert PD	TOTAL	19	19	0
<hr/>				
Gilbert SP				
Aggravated Assault		10	10	0
Simple Assault		9	8	1
Intimidation		3	3	0
Burglary/Breaking & Entering		1	1	0
Counterfeiting/Forgery		1	1	0
Drug/Narcotic Violations		21	21	0
Drug Equipment Violations		1	0	1
Weapon Law Violations		2	2	0
Driving Under The Influence		9	9	0
Drunkenness		2	2	0
Liquor Law Violations		12	11	1
All Other Offenses		6	5	1
Gilbert SP	TOTAL	77	73	4
<hr/>				
Kermit PD				
Aggravated Assault		1	1	0
Simple Assault		2	2	0
Shoplifting		1	1	0
Drug/Narcotic Violations		4	4	0
Driving Under The Influence		2	2	0
Drunkenness		13	12	1
All Other Offenses		1	1	0
Kermit PD	TOTAL	24	23	1
<hr/>				
Matewan PD				



ARRESTS (Group "A" and "B") by AGENCY

1999

# of ARRESTS	Adult Arrests	Juvenile Arrests
--------------	---------------	------------------

Driving Under The Influence	5	5	0
Drunkenness	1	1	0
Liquor Law Violations	4	4	0
All Other Offenses	39	33	6

Matewan PD **TOTAL** **49** **43** **6**

Mingo Co SO

Forcible Fondling	2	2	0
Aggravated Assault	12	12	0
Simple Assault	23	23	0
Intimidation	2	2	0
Destruction/Damage/Vandalism of Property	1	1	0
Motor Vehicle Theft	1	1	0
Stolen Property Offenses	1	1	0
Driving Under The Influence	77	77	0

Mingo Co SO **TOTAL** **119** **119** **0**

Williamson PD

Aggravated Assault	7	6	1
Simple Assault	12	12	0
Robbery	1	1	0
Burglary/Breaking & Entering	4	3	1
Destruction/Damage/Vandalism of Property	4	4	0
False Pretenses/Swindle/Confidence Game	1	1	0
Shoplifting	1	0	1
Theft From Building	3	3	0
Theft From Motor Vehicle	4	4	0
Motor Vehicle Theft	2	2	0
Drug/Narcotic Violations	10	7	3
Weapon Law Violations	2	2	0
Driving Under The Influence	36	34	2
Drunkenness	19	19	0
Liquor Law Violations	10	10	0
All Other Offenses	16	16	0
Others	6	4	2

Williamson PD **TOTAL** **138** **128** **10**

Williamson SP

Forcible Sodomy	1	0	1
Forcible Fondling	1	1	0
Aggravated Assault	14	13	1
Simple Assault	19	19	0
Intimidation	1	1	0
Robbery	4	4	0
Burglary/Breaking & Entering	8	8	0
Destruction/Damage/Vandalism of Property	1	1	0
Theft From Motor Vehicle	2	2	0



ARRESTS (Group "A" and "B") by AGENCY

1999

		# of ARRESTS	Adult Arrests	Juvenile Arrests
Motor Vehicle Theft		4	2	2
Stolen Property Offenses		1	0	1
Drug/Narcotic Violations		16	16	0
Driving Under The Influence		3	3	0
Drunkenness		15	15	0
Liquor Law Violations		8	7	1
All Other Offenses		3	3	0
Others		3	3	0
Williamson SP	TOTAL	104	98	6
Mingo County	TOTAL	531	504	27

Monongalia County

Granville PD

Simple Assault		4	4	0
Burglary/Breaking & Entering		1	1	0
Counterfeiting/Forgery		1	1	0
Destruction/Damage/Vandalism of Property		1	1	0
Drug/Narcotic Violations		3	1	2
Disorderly Conduct		1	1	0
Driving Under The Influence		9	9	0
Liquor Law Violations		1	1	0
All Other Offenses		1	1	0
Granville PD	TOTAL	22	20	2

Monongalia Co SO

Forcible Rape		1	1	0
Forcible Fondling		1	1	0
Aggravated Assault		10	9	1
Simple Assault		34	30	4
Intimidation		8	7	1
Burglary/Breaking & Entering		2	2	0
Counterfeiting/Forgery		1	1	0
Destruction/Damage/Vandalism of Property		7	6	1
False Pretenses/Swindle/Confidence Game		3	3	0
Shoplifting		10	6	4
Theft From Coin Operated Machine or Device		3	2	1
Motor Vehicle Theft		3	1	2
Stolen Property Offenses		4	3	1
Drug/Narcotic Violations		7	6	1
Bad Checks		8	8	0
Disorderly Conduct		4	4	0
Driving Under The Influence		44	44	0
Liquor Law Violations		2	2	0
Runaway		5	0	5
Trespass of Real Property		4	2	2



ARRESTS (Group "A" and "B") by AGENCY

1999

	# of ARRESTS	Adult Arrests	Juvenile Arrests
All Other Offenses	65	61	4
Others	4	1	3
Monongalia Co SO	230	200	30
TOTAL	230	200	30
<u>Morgantown PD</u>			
Murder and Nonnegligent Manslaughter	3	1	2
Forcible Rape	1	1	0
Aggravated Assault	38	36	2
Simple Assault	96	80	16
Intimidation	1	1	0
Robbery	1	0	1
Burglary/Breaking & Entering	30	23	7
Counterfeiting/Forgery	8	6	2
Destruction/Damage/Vandalism of Property	27	23	4
False Pretenses/Swindle/Confidence Game	9	8	1
Shoplifting	150	105	45
Theft From Building	5	5	0
Theft From Motor Vehicle	4	4	0
Theft of Motor Vehicle Parts/Accessories	1	0	1
Motor Vehicle Theft	3	1	2
Stolen Property Offenses	1	1	0
Drug/Narcotic Violations	49	42	7
Weapon Law Violations	6	6	0
Curfew/Loitering/Vagrancy Violations	24	0	24
Disorderly Conduct	116	114	2
Driving Under The Influence	213	213	0
Drunkenness	33	27	6
Liquor Law Violations	246	236	10
Runaway	6	0	6
Trespass of Real Property	1	1	0
All Other Offenses	28	28	0
Others	11	9	2
Morgantown PD	1,111	971	140
TOTAL	1,111	971	140
<u>Star City PD</u>			
Aggravated Assault	6	6	0
Simple Assault	12	11	1
Intimidation	2	2	0
Burglary/Breaking & Entering	7	7	0
Destruction/Damage/Vandalism of Property	1	1	0
False Pretenses/Swindle/Confidence Game	3	1	2
Shoplifting	11	7	4
Theft From Building	3	2	1
Theft From Motor Vehicle	1	0	1
Drug/Narcotic Violations	3	1	2
Curfew/Loitering/Vagrancy Violations	3	0	3



ARRESTS (Group "A" and "B") by AGENCY

1999

	# of ARRESTS	Adult Arrests	Juvenile Arrests
Disorderly Conduct	5	5	0
Driving Under The Influence	25	24	1
Drunkenness	14	11	3
Liquor Law Violations	7	6	1
Runaway	4	0	4
All Other Offenses	6	6	0
Others	2	2	0
Star City PD	115	92	23
TOTAL			
Westover PD			
Sexual Assault With An Object	1	1	0
Forcible Fondling	1	1	0
Aggravated Assault	12	9	3
Simple Assault	24	19	5
Robbery	1	1	0
Burglary/Breaking & Entering	4	3	1
Destruction/Damage/Vandalism of Property	20	5	13
False Pretenses/Swindle/Confidence Game	1	1	0
Shoplifting	20	14	6
Drug/Narcotic Violations	6	6	0
Drug Equipment Violations	1	0	1
Curfew/Loitering/Vagrancy Violations	2	0	2
Disorderly Conduct	18	17	1
Driving Under The Influence	44	43	1
Drunkenness	23	23	0
Liquor Law Violations	15	3	12
Runaway	1	0	1
Trespass of Real Property	3	3	0
All Other Offenses	12	11	1
Others	3	2	1
Westover PD	212	162	48
Westover SP			
Forcible Rape	1	1	0
Sexual Assault With An Object	1	1	0
Forcible Fondling	1	1	0
Statutory Rape	1	1	0
Aggravated Assault	82	79	3
Simple Assault	20	20	0
Intimidation	19	15	4
Robbery	2	0	2
Arson	4	3	1
Burglary/Breaking & Entering	17	13	4
Counterfeiting/Forgery	5	5	0
Destruction/Damage/Vandalism of Property	9	9	0
False Pretenses/Swindle/Confidence Game	5	5	0



ARRESTS (Group "A" and "B") by AGENCY

1999

	# of ARRESTS	Adult Arrests	Juvenile Arrests	
Impersonation	1	1	0	
Purse-snatching	1	1	0	
Shoplifting	13	6	7	
Theft From Building	5	4	1	
Theft From Motor Vehicle	4	4	0	
Motor Vehicle Theft	2	2	0	
Stolen Property Offenses	4	4	0	
Drug/Narcotic Violations	12	12	0	
Weapon Law Violations	3	3	0	
Bad Checks	1	1	0	
Driving Under The Influence	145	145	0	
Liquor Law Violations	1	1	0	
Runaway	6	0	6	
All Other Offenses	12	12	0	
Others	4	4	0	
Westover SP	TOTAL	381	353	28
Monongalia County	TOTAL	2,071	1,798	271
<hr/>				
Monroe County				
<hr/>				
Alderson PD				
Aggravated Assault	1	1	0	
Simple Assault	4	4	0	
Burglary/Breaking & Entering	2	2	0	
Alderson PD	TOTAL	7	7	0
Monroe Co SO				
Simple Assault	8	8	0	
Intimidation	3	3	0	
Burglary/Breaking & Entering	1	1	0	
Driving Under The Influence	8	8	0	
Trespass of Real Property	1	1	0	
All Other Offenses	5	5	0	
Monroe Co SO	TOTAL	26	26	0
Peterstown PD				
Burglary/Breaking & Entering	2	0	2	
Driving Under The Influence	1	1	0	
Drunkenness	2	2	0	
Peterstown PD	TOTAL	5	3	2
Union SP				
Forcible Rape	1	1	0	
Sexual Assault With An Object	1	1	0	
Aggravated Assault	13	13	0	
Simple Assault	4	4	0	



ARRESTS (Group "A" and "B") by AGENCY

1999

	# of ARRESTS	Adult Arrests	Juvenile Arrests
Intimidation	2	2	0
Burglary/Breaking & Entering	4	4	0
Counterfeiting/Forgery	3	3	0
Destruction/Damage/Vandalism of Property	2	2	0
Theft From Motor Vehicle	1	1	0
Drug/Narcotic Violations	3	3	0
Weapon Law Violations	4	3	1
Driving Under The Influence	7	7	0
All Other Offenses	2	2	0
Union SP	47	46	1
Monroe County	85	82	3
TOTAL			

Morgan County

Berkelev Sprinas (BATH)

Shoplifting	1	0	1
Motor Vehicle Theft	1	1	0
Drug/Narcotic Violations	1	1	0
Driving Under The Influence	3	3	0
Drunkenness	1	1	0
Berkeley Springs (BATH) PD TOTAL	7	6	1

Berkelev Sprinas SP

Forcible Rape	1	1	0
Forcible Sodomy	1	0	1
Forcible Fondling	2	2	0
Aggravated Assault	9	5	4
Simple Assault	42	34	8
Intimidation	13	13	0
Burglary/Breaking & Entering	10	7	3
Counterfeiting/Forgery	1	1	0
Destruction/Damage/Vandalism of Property	7	6	1
False Pretenses/Swindle/Confidence Game	4	4	0
Purse-snatching	2	0	2
Shoplifting	2	1	1
Motor Vehicle Theft	13	2	11
Drug/Narcotic Violations	7	3	4
Drug Equipment Violations	1	0	1
Pornography/Obscene Material	1	1	0
Weapon Law Violations	1	1	0
Bad Checks	1	1	0
Driving Under The Influence	18	18	0
Drunkenness	4	4	0
Liquor Law Violations	11	9	2
Trespass of Real Property	5	3	2
All Other Offenses	22	18	4



ARRESTS (Group "A" and "B") by AGENCY

1999

	# of ARRESTS	Adult Arrests	Juvenile Arrests
Others	5	2	3
Berkeley Springs SP	183	136	47
Morgan Co SO			
Aggravated Assault	10	9	1
Simple Assault	28	26	2
Intimidation	8	8	0
Burglary/Breaking & Entering	6	5	1
Counterfeiting/Forgery	1	1	0
Destruction/Damage/Vandalism of Property	1	1	0
Theft From Building	3	3	0
Motor Vehicle Theft	2	1	1
Drug/Narcotic Violations	2	2	0
Weapon Law Violations	1	1	0
Driving Under The Influence	47	46	1
Liquor Law Violations	1	0	1
All Other Offenses	15	15	0
Morgan Co SO	125	118	7
Paw Paw PD			
Statutory Rape	1	1	0
Aggravated Assault	1	1	0
Simple Assault	4	2	2
Destruction/Damage/Vandalism of Property	1	1	0
Paw Paw PD	7	5	2
Morgan County	322	265	57

Nicholas County

Nicholas Co SO

Forcible Rape	3	3	0
Incest	2	2	0
Aggravated Assault	25	24	1
Simple Assault	59	59	0
Intimidation	9	9	0
Kidnaping/Abduction	1	1	0
Arson	1	1	0
Burglary/Breaking & Entering	14	14	0
Counterfeiting/Forgery	3	3	0
Destruction/Damage/Vandalism of Property	5	5	0
False Pretenses/Swindle/Confidence Game	3	3	0
Shoplifting	13	13	0
Theft From Building	2	2	0
Motor Vehicle Theft	1	1	0
Stolen Property Offenses	4	4	0
Drug/Narcotic Violations	15	15	0



ARRESTS (Group "A" and "B") by AGENCY

1999

	# of ARRESTS	Adult Arrests	Juvenile Arrests
Drug Equipment Violations	1	1	0
Pornography/Obscene Material	1	1	0
Weapon Law Violations	2	2	0
Bad Checks	50	50	0
Disorderly Conduct	1	1	0
Driving Under The Influence	49	47	2
Drunkenness	10	10	0
Liquor Law Violations	2	1	1
Runaway	2	0	2
Trespass of Real Property	9	9	0
All Other Offenses	18	17	1
Others	10	10	0
Nicholas Co SO	315	308	7

Richwood SP

Aggravated Assault	1	1	0
Simple Assault	2	2	0
Intimidation	1	1	0
Burglary/Breaking & Entering	1	1	0
Counterfeiting/Forgery	4	4	0
Destruction/Damage/Vandalism of Property	2	2	0
False Pretenses/Swindle/Confidence Game	3	3	0
Theft From Building	1	1	0
Theft From Motor Vehicle	1	1	0
Drug/Narcotic Violations	7	7	0
Weapon Law Violations	1	1	0
Driving Under The Influence	14	14	0
Drunkenness	3	3	0
Liquor Law Violations	2	2	0
All Other Offenses	2	2	0
Richwood SP	45	45	0

Summersville PD

Forcible Fondling	1	1	0
Aggravated Assault	4	4	0
Simple Assault	12	12	0
Intimidation	5	5	0
Counterfeiting/Forgery	1	1	0
Destruction/Damage/Vandalism of Property	7	3	4
False Pretenses/Swindle/Confidence Game	2	2	0
Purse-snatching	1	1	0
Shoplifting	38	31	7
Theft From Building	1	1	0
Motor Vehicle Theft	2	1	1
Stolen Property Offenses	5	4	1
Drug/Narcotic Violations	160	158	2



ARRESTS (Group "A" and "B") by AGENCY

1999

# of ARRESTS	Adult Arrests	Juvenile Arrests
--------------	---------------	------------------

Weapon Law Violations	2	2	0
Driving Under The Influence	58	56	2
Drunkenness	56	56	0
Liquor Law Violations	34	27	7
Trespass of Real Property	1	1	0
All Other Offenses	6	5	1
Others	5	5	0

Summersville PD **TOTAL** **401** **376** **25**

Summersville SP

Simple Assault	6	6	0
Intimidation	2	2	0
Burglary/Breaking & Entering	3	3	0
Counterfeiting/Forgery	5	5	0
Destruction/Damage/Vandalism of Property	3	3	0
Weapon Law Violations	2	2	0
Driving Under The Influence	15	15	0
Trespass of Real Property	1	1	0

Summersville SP **TOTAL** **37** **37** **0**

Nicholas County **TOTAL** **798** **766** **32**

Ohio County

Clearview PD

Simple Assault	1	1	0
----------------	---	---	---

Clearview PD **TOTAL** **1** **1** **0**

Ohio Co SO

Aggravated Assault	18	18	0
Simple Assault	28	27	1
Intimidation	7	7	0
Burglary/Breaking & Entering	2	2	0
Destruction/Damage/Vandalism of Property	1	1	0
Stolen Property Offenses	1	1	0
Drug/Narcotic Violations	19	19	0
Weapon Law Violations	1	1	0
Driving Under The Influence	117	117	0
Liquor Law Violations	2	2	0
Trespass of Real Property	3	3	0
All Other Offenses	11	11	0

Ohio Co SO **TOTAL** **210** **209** **1**

West Liberty College

Aggravated Assault	1	1	0
Simple Assault	1	1	0
Trespass of Real Property	1	1	0



ARRESTS (Group "A" and "B") by AGENCY

1999

# of ARRESTS	Adult Arrests	Juvenile Arrests
--------------	---------------	------------------

West Liberty College **TOTAL**

3 **3** **0**

Wheeling PD

Murder and Nonnegligent Manslaughter	2	2	0
Forcible Rape	2	2	0
Forcible Fondling	3	3	0
Incest	2	2	0
Aggravated Assault	25	24	1
Simple Assault	234	222	12
Intimidation	32	32	0
Robbery	17	15	2
Burglary/Breaking & Entering	31	24	7
Counterfeiting/Forgery	9	9	0
Destruction/Damage/Vandalism of Property	22	19	3
False Pretenses/Swindle/Confidence Game	4	4	0
Credit Card/Automatic Teller Fraud	1	1	0
Shoplifting	42	30	12
Theft From Motor Vehicle	9	4	5
Motor Vehicle Theft	13	4	9
Stolen Property Offenses	12	6	6
Drug/Narcotic Violations	77	67	10
Drug Equipment Violations	1	0	1
Prostitution	4	4	0
Weapon Law Violations	22	19	3
Bad Checks	28	28	0
Disorderly Conduct	36	32	3
Driving Under The Influence	76	75	1
Runaway	4	0	4
All Other Offenses	373	343	26
Others	21	14	7

Wheeling PD **TOTAL**

1,102 **985** **112**

Wheeling SP

Aggravated Assault	5	5	0
Simple Assault	8	8	0
Intimidation	2	2	0
Counterfeiting/Forgery	1	1	0
False Pretenses/Swindle/Confidence Game	3	3	0
Motor Vehicle Theft	1	1	0
Drug/Narcotic Violations	6	6	0
Driving Under The Influence	68	66	2
Family Offenses (Nonviolent)	1	1	0
Trespass of Real Property	1	1	0
All Other Offenses	5	5	0

Wheeling SP **TOTAL**

101 **99** **2**



ARRESTS (Group "A" and "B") by AGENCY

1999

# of ARRESTS	Adult Arrests	Juvenile Arrests
--------------	---------------	------------------

Ohio County TOTAL 1,417 1,297 115

Pendleton County

Franklin SP

Forcible Rape	2	2	0
Sexual Assault With An Object	2	2	0
Aggravated Assault	3	3	0
Simple Assault	22	21	1
Intimidation	5	5	0
Arson	1	1	0
Counterfeiting/Forgery	2	2	0
Destruction/Damage/Vandalism of Property	7	4	3
False Pretenses/Swindle/Confidence Game	1	1	0
Shoplifting	3	1	2
Theft From Building	1	1	0
Theft From Motor Vehicle	4	0	4
Motor Vehicle Theft	1	1	0
Drug/Narcotic Violations	4	4	0
Weapon Law Violations	1	1	0
Disorderly Conduct	1	1	0
Driving Under The Influence	21	19	2
Drunkenness	2	2	0
Liquor Law Violations	4	4	0
Trespass of Real Property	1	1	0
All Other Offenses	15	8	7
Others	1	1	0

Franklin SP TOTAL 104 85 19

Pendleton Co SO

False Pretenses/Swindle/Confidence Game	1	1	0
Driving Under The Influence	1	1	0

Pendleton Co SO TOTAL 2 2 0

Pendleton County TOTAL 106 87 19

Pleasants County

Pleasants Co SO

Statutory Rape	1	1	0
Aggravated Assault	1	1	0
Simple Assault	1	1	0
Destruction/Damage/Vandalism of Property	1	1	0
Driving Under The Influence	8	8	0
Liquor Law Violations	2	2	0
All Other Offenses	5	5	0



ARRESTS (Group "A" and "B") by AGENCY

1999

# of ARRESTS	Adult Arrests	Juvenile Arrests
--------------	---------------	------------------

Pleasants Co SO	TOTAL	19	19	0
St Marvs SP				
Aggravated Assault		1	1	0
Simple Assault		2	2	0
Counterfeiting/Forgery		1	1	0
Shoplifting		1	1	0
Drug/Narcotic Violations		2	1	1
Bad Checks		7	7	0
Driving Under The Influence		7	7	0
Drunkenness		1	1	0
Liquor Law Violations		2	1	1
St Marvs SP	TOTAL	24	22	2
Pleasants County	TOTAL	43	41	2

Pocahontas County

Marlinton PD				
Aggravated Assault		1	1	0
Simple Assault		1	1	0
Counterfeiting/Forgery		1	1	0
Destruction/Damage/Vandalism of Property		18	10	8
Theft From Motor Vehicle		5	3	2
Theft of Motor Vehicle Parts/Accessories		4	2	2
Motor Vehicle Theft		1	1	0
Drug/Narcotic Violations		1	1	0
Driving Under The Influence		6	6	0
Marlinton PD	TOTAL	38	26	12
Marlinton SP				
Aggravated Assault		9	9	0
Simple Assault		9	9	0
Intimidation		3	3	0
Counterfeiting/Forgery		2	2	0
Destruction/Damage/Vandalism of Property		3	3	0
Motor Vehicle Theft		1	1	0
Drug/Narcotic Violations		13	11	2
Weapon Law Violations		2	2	0
Bad Checks		7	7	0
Driving Under The Influence		26	26	0
Drunkenness		6	6	0
Liquor Law Violations		13	10	3
All Other Offenses		11	11	0
Marlinton SP	TOTAL	105	100	5

Pocahontas Co SO



ARRESTS (Group "A" and "B") by AGENCY

1999

	# of ARRESTS	Adult Arrests	Juvenile Arrests	
Murder and Nonnegligent Manslaughter	1	1	0	
Aggravated Assault	6	6	0	
Simple Assault	30	30	0	
Burglary/Breaking & Entering	10	0	6	
Destruction/Damage/Vandalism of Property	77	40	37	
Theft From Motor Vehicle	8	1	0	
Motor Vehicle Theft	2	2	0	
Drug/Narcotic Violations	10	9	0	
Weapon Law Violations	1	1	0	
Disorderly Conduct	1	1	0	
Driving Under The Influence	23	23	0	
Liquor Law Violations	8	8	0	
Trespass of Real Property	1	1	0	
All Other Offenses	1	0	1	
Others	1	1	0	
Pocahontas Co SO	TOTAL	180	124	44
Pocahontas County	TOTAL	323	250	61

Preston County

Kingwood PD

Aggravated Assault	4	4	0	
Simple Assault	19	19	0	
Intimidation	2	2	0	
Burglary/Breaking & Entering	2	2	0	
Counterfeiting/Forgery	2	1	1	
Destruction/Damage/Vandalism of Property	4	3	1	
Shoplifting	3	3	0	
Motor Vehicle Theft	1	1	0	
Drug/Narcotic Violations	4	4	0	
Bad Checks	1	1	0	
Driving Under The Influence	8	8	0	
Liquor Law Violations	1	1	0	
All Other Offenses	2	2	0	
Others	3	3	0	
Kingwood PD	TOTAL	56	54	2

Kingwood SP

Sexual Assault With An Object	1	1	0
Aggravated Assault	5	5	0
Simple Assault	21	21	0
Intimidation	4	4	0
Burglary/Breaking & Entering	2	2	0
Counterfeiting/Forgery	1	1	0
Destruction/Damage/Vandalism of Property	2	2	0
False Pretenses/Swindle/Confidence Game	1	1	0



ARRESTS (Group "A" and "B") by AGENCY

1999

# of ARRESTS	Adult Arrests	Juvenile Arrests
--------------	---------------	------------------

Shoplifting	2	2	0
Motor Vehicle Theft	1	1	0
Driving Under The Influence	30	30	0
Trespass of Real Property	2	2	0
All Other Offenses	3	3	0
Others	5	5	0

Kingwood SP **TOTAL** **80** **80** **0**

Preston Co SO

Aggravated Assault	5	5	0
Simple Assault	17	17	0
Intimidation	2	2	0
Destruction/Damage/Vandalism of Property	2	1	1
Shoplifting	2	0	2
Theft From Motor Vehicle	1	1	0
Motor Vehicle Theft	1	1	0
Drug/Narcotic Violations	3	1	2
Bad Checks	2	2	0
Driving Under The Influence	31	31	0
Drunkenness	3	3	0
Liquor Law Violations	1	1	0
Runaway	3	0	3
Trespass of Real Property	1	1	0
All Other Offenses	28	19	9
Others	1	0	1

Preston Co SO **TOTAL** **103** **85** **18**

Rowlesburg PD

Simple Assault	3	2	1
----------------	---	---	---

Rowlesburg PD **TOTAL** **3** **2** **1**

Terra Alta PD

Aggravated Assault	1	0	1
Simple Assault	6	5	1
Driving Under The Influence	2	2	0

Terra Alta PD **TOTAL** **9** **7** **2**

Preston County **TOTAL** **251** **228** **23**

Putnam County

Eleanor PD

Simple Assault	2	2	0
Destruction/Damage/Vandalism of Property	2	2	0
Shoplifting	1	1	0
Theft From Coin Operated Machine or Device	1	1	0
Motor Vehicle Theft	1	1	0



ARRESTS (Group "A" and "B") by AGENCY

1999

	# of ARRESTS	Adult Arrests	Juvenile Arrests
Driving Under The Influence	1	1	0
Eleanor PD			
TOTAL	8	8	0
Hurricane PD			
Simple Assault	5	5	0
Destruction/Damage/Vandalism of Property	3	3	0
Shoplifting	2	2	0
Theft From Motor Vehicle	1	1	0
Drug/Narcotic Violations	15	15	0
Driving Under The Influence	24	24	0
Drunkenness	3	3	0
Liquor Law Violations	2	2	0
Hurricane PD			
TOTAL	55	55	0
Poca PD			
Driving Under The Influence	1	1	0
Poca PD			
TOTAL	1	1	0
Putnam Co SO			
Sexual Assault With An Object	2	2	0
Forcible Fondling	1	1	0
Aggravated Assault	13	13	0
Simple Assault	33	33	0
Intimidation	7	7	0
Robbery	1	1	0
Burglary/Breaking & Entering	5	5	0
Destruction/Damage/Vandalism of Property	1	1	0
False Pretenses/Swindle/Confidence Game	2	2	0
Stolen Property Offenses	1	1	0
Drug/Narcotic Violations	7	7	0
Weapon Law Violations	1	1	0
Bad Checks	120	120	0
Driving Under The Influence	57	57	0
Drunkenness	3	3	0
Liquor Law Violations	25	18	7
Trespass of Real Property	1	1	0
All Other Offenses	9	9	0
Others	1	1	0
Putnam Co SO			
TOTAL	290	283	7
Winfield PD			
Aggravated Assault	1	1	0
Simple Assault	3	2	1
Intimidation	2	0	2
Shoplifting	1	0	1
Theft From Coin Operated Machine or Device	1	0	1



ARRESTS (Group "A" and "B") by AGENCY

1999

# of ARRESTS	Adult Arrests	Juvenile Arrests
--------------	---------------	------------------

Winfield PD **TOTAL**

8 **3** **5**

Winfield SP

Sexual Assault With An Object	1	1	0
Aggravated Assault	6	6	0
Simple Assault	33	33	0
Intimidation	5	5	0
Kidnaping/Abduction	3	3	0
Burglary/Breaking & Entering	3	3	0
Counterfeiting/Forgery	2	1	1
Destruction/Damage/Vandalism of Property	2	2	0
False Pretenses/Swindle/Confidence Game	4	4	0
Motor Vehicle Theft	1	1	0
Stolen Property Offenses	2	2	0
Drug/Narcotic Violations	8	8	0
Weapon Law Violations	3	3	0
Driving Under The Influence	24	23	1
Drunkenness	1	1	0
Liquor Law Violations	3	3	0
All Other Offenses	9	9	0
Others	9	9	0

Winfield SP **TOTAL**

119 **117** **2**

Putnam County **TOTAL**

481 **467** **14**

Raleigh County

Beckley PD

Murder and Nonnegligent Manslaughter	2	2	0
Forcible Rape	1	1	0
Sexual Assault With An Object	1	0	1
Aggravated Assault	37	33	4
Simple Assault	226	197	29
Intimidation	16	14	2
Robbery	9	6	3
Burglary/Breaking & Entering	8	8	0
Counterfeiting/Forgery	11	9	2
Destruction/Damage/Vandalism of Property	59	42	17
False Pretenses/Swindle/Confidence Game	24	20	4
Shoplifting	265	184	81
Theft From Building	15	14	1
Theft From Motor Vehicle	9	7	2
Theft of Motor Vehicle Parts/Accessories	1	1	0
Motor Vehicle Theft	10	9	1
Stolen Property Offenses	6	6	0
Drug/Narcotic Violations	181	147	34
Weapon Law Violations	36	30	6



ARRESTS (Group "A" and "B") by AGENCY

1999

	# of ARRESTS	Adult Arrests	Juvenile Arrests	
Bad Checks	1	1	0	
Curfew/Loitering/Vagrancy Violations	1	1	0	
Disorderly Conduct	24	20	4	
Driving Under The Influence	276	271	5	
Drunkenness	382	380	2	
Family Offenses (Nonviolent)	2	2	0	
Liquor Law Violations	247	214	33	
Peeping Tom	1	0	1	
Runaway	4	0	4	
Trespass of Real Property	16	15	1	
All Other Offenses	326	297	29	
Others	14	10	4	
Beckley PD	TOTAL	2,211	1,941	270
Beckley SP				
Forcible Sodomy	2	2	0	
Incest	2	2	0	
Aggravated Assault	33	30	3	
Simple Assault	22	22	0	
Intimidation	18	18	0	
Burglary/Breaking & Entering	8	4	4	
Counterfeiting/Forgery	2	2	0	
Destruction/Damage/Vandalism of Property	11	9	2	
False Pretenses/Swindle/Confidence Game	8	6	2	
Credit Card/Automatic Teller Fraud	1	1	0	
Shoplifting	3	3	0	
Theft From Building	2	2	0	
Stolen Property Offenses	1	1	0	
Drug/Narcotic Violations	8	7	1	
Weapon Law Violations	4	2	2	
Driving Under The Influence	60	60	0	
Drunkenness	3	3	0	
All Other Offenses	21	20	1	
Others	17	13	4	
Beckley SP	TOTAL	226	207	19
Mabscott PD				
Aggravated Assault	1	1	0	
Simple Assault	3	2	1	
Destruction/Damage/Vandalism of Property	1	0	1	
Drug/Narcotic Violations	1	1	0	
Driving Under The Influence	6	6	0	
Drunkenness	2	2	0	
All Other Offenses	1	0	1	
Mabscott PD	TOTAL	15	12	3
Raleigh Co SO				



ARRESTS (Group "A" and "B") by AGENCY

1999

	# of ARRESTS	Adult Arrests	Juvenile Arrests	
Murder and Nonnegligent Manslaughter	4	4	0	
Forcible Rape	1	1	0	
Aggravated Assault	21	20	1	
Simple Assault	127	126	1	
Intimidation	10	10	0	
Robbery	1	1	0	
Burglary/Breaking & Entering	3	2	1	
Counterfeiting/Forgery	1	1	0	
Destruction/Damage/Vandalism of Property	11	11	0	
False Pretenses/Swindle/Confidence Game	5	5	0	
Impersonation	1	1	0	
Shoplifting	9	9	0	
Theft From Building	1	1	0	
Theft From Motor Vehicle	4	4	0	
Motor Vehicle Theft	2	1	1	
Stolen Property Offenses	2	2	0	
Drug/Narcotic Violations	6	6	0	
Drug Equipment Violations	1	0	1	
Weapon Law Violations	7	7	0	
Bad Checks	340	340	0	
Driving Under The Influence	107	104	3	
Drunkenness	137	136	1	
Family Offenses (Nonviolent)	8	8	0	
Liquor Law Violations	37	34	3	
Trespass of Real Property	7	7	0	
All Other Offenses	125	122	3	
Others	7	7	0	
Raleigh Co SO	TOTAL	985	970	15
<u>Rhodell PD</u>				
Aggravated Assault	2	2	0	
Simple Assault	2	1	1	
Weapon Law Violations	1	1	0	
Driving Under The Influence	2	2	0	
Rhodell PD	TOTAL	7	6	1
<u>Sophia PD</u>				
Aggravated Assault	1	1	0	
Simple Assault	3	3	0	
Destruction/Damage/Vandalism of Property	1	1	0	
Shoplifting	2	2	0	
Bad Checks	1	1	0	
Driving Under The Influence	14	14	0	
Drunkenness	3	3	0	
Liquor Law Violations	1	1	0	
Sophia PD	TOTAL	26	26	0



ARRESTS (Group "A" and "B") by AGENCY

1999

# of ARRESTS	Adult Arrests	Juvenile Arrests
--------------	---------------	------------------

Turnpike - Raleigh

Aggravated Assault	1	1	0
Intimidation	4	4	0
Kidnaping/Abduction	1	1	0
False Pretenses/Swindle/Confidence Game	1	1	0
Shoplifting	1	1	0
Motor Vehicle Theft	1	1	0
Drug/Narcotic Violations	13	12	1
Weapon Law Violations	2	2	0
Driving Under The Influence	46	46	0
All Other Offenses	1	1	0
Turnpike - Raleigh	TOTAL	71	70
Raleigh	County	TOTAL	3,541
			3,232
			309

Randolph County

Elkins PD

Murder and Nonnegligent Manslaughter	2	2	0
Aggravated Assault	16	16	0
Simple Assault	65	62	3
Intimidation	8	7	1
Burglary/Breaking & Entering	6	6	0
Counterfeiting/Forgery	8	8	0
Destruction/Damage/Vandalism of Property	7	7	0
False Pretenses/Swindle/Confidence Game	4	4	0
Wire Fraud	1	1	0
Shoplifting	13	7	6
Theft From Building	7	7	0
Theft From Motor Vehicle	6	6	0
Motor Vehicle Theft	3	0	3
Drug/Narcotic Violations	5	5	0
Bad Checks	1	1	0
Curfew/Loitering/Vagrancy Violations	3	0	3
Disorderly Conduct	24	23	1
Driving Under The Influence	41	39	2
Drunkenness	65	64	1
Liquor Law Violations	8	5	3
Trespass of Real Property	11	11	0
All Other Offenses	22	21	1
Others	1	1	0
Elkins PD	TOTAL	327	303
			24

Elkins SP

Forcible Rape	1	1	0
Sexual Assault With An Object	1	1	0



ARRESTS (Group "A" and "B") by AGENCY

1999

	# of ARRESTS	Adult Arrests	Juvenile Arrests	
Forcible Fondling	1	1	0	
Aggravated Assault	30	29	1	
Simple Assault	101	99	2	
Intimidation	14	12	2	
Robbery	1	1	0	
Arson	1	1	0	
Burglary/Breaking & Entering	1	1	0	
Counterfeiting/Forgery	9	9	0	
Destruction/Damage/Vandalism of Property	21	19	2	
False Pretenses/Swindle/Confidence Game	3	3	0	
Credit Card/Automatic Teller Fraud	1	1	0	
Shoplifting	39	27	12	
Theft From Motor Vehicle	2	2	0	
Motor Vehicle Theft	8	6	2	
Drug/Narcotic Violations	47	42	5	
Drug Equipment Violations	2	2	0	
Weapon Law Violations	2	2	0	
Bad Checks	4	4	0	
Curfew/Loitering/Vagrancy Violations	1	1	0	
Disorderly Conduct	1	1	0	
Driving Under The Influence	108	102	6	
Drunkenness	38	38	0	
Liquor Law Violations	48	34	14	
Runaway	24	0	24	
Trespass of Real Property	5	5	0	
All Other Offenses	38	32	6	
Others	6	6	0	
Elkins SP	TOTAL	558	482	76
<u>Randolph Co SO</u>				
Forcible Rape	1	1	0	
Aggravated Assault	3	3	0	
Simple Assault	19	19	0	
Intimidation	1	1	0	
Destruction/Damage/Vandalism of Property	1	1	0	
Theft From Building	1	1	0	
Drug/Narcotic Violations	6	6	0	
Driving Under The Influence	19	19	0	
Drunkenness	1	1	0	
All Other Offenses	6	6	0	
Randolph Co SO	TOTAL	58	58	0
Randolph County	TOTAL	943	843	100

Ritchie County

Harrisville PD



ARRESTS (Group "A" and "B") by AGENCY

1999

# of ARRESTS	Adult Arrests	Juvenile Arrests
--------------	---------------	------------------

Aggravated Assault	1	1	0
Simple Assault	1	1	0
Destruction/Damage/Vandalism of Property	1	1	0
Drug/Narcotic Violations	5	5	0
Bad Checks	1	1	0
All Other Offenses	3	3	0
Others	1	1	0

Harrisville PD **TOTAL** **13** **13** **0**

Harrisville SP

Murder and Nonnegligent Manslaughter	3	3	0
Aggravated Assault	16	16	0
Simple Assault	23	23	0
Intimidation	2	2	0
Destruction/Damage/Vandalism of Property	4	3	1
Motor Vehicle Theft	2	2	0
Stolen Property Offenses	1	1	0
Drug/Narcotic Violations	24	24	0
Drug Equipment Violations	7	7	0
Weapon Law Violations	4	4	0
Driving Under The Influence	32	32	0
Drunkenness	14	14	0
Liquor Law Violations	14	13	1
All Other Offenses	14	14	0
Others	3	3	0

Harrisville SP **TOTAL** **163** **161** **2**

Pennsboro PD

Aggravated Assault	1	1	0
Simple Assault	3	3	0
Disorderly Conduct	1	1	0
Driving Under The Influence	6	6	0
Liquor Law Violations	3	3	0
All Other Offenses	1	1	0

Pennsboro PD **TOTAL** **15** **15** **0**

Ritchie County **TOTAL** **191** **189** **2**

Roane County

Roane Co SO

Aggravated Assault	17	16	1
Simple Assault	44	39	5
Intimidation	8	7	1
Arson	1	1	0
Burglary/Breaking & Entering	2	2	0
Counterfeiting/Forgery	2	2	0



ARRESTS (Group "A" and "B") by AGENCY

1999

	# of ARRESTS	Adult Arrests	Juvenile Arrests
Destruction/Damage/Vandalism of Property	3	3	0
False Pretenses/Swindle/Confidence Game	2	2	0
Shoplifting	1	1	0
Theft of Motor Vehicle Parts/Accessories	1	1	0
Motor Vehicle Theft	1	1	0
Stolen Property Offenses	1	1	0
Drug/Narcotic Violations	10	7	3
Weapon Law Violations	5	4	1
Bad Checks	62	62	0
Disorderly Conduct	4	4	0
Driving Under The Influence	38	38	0
Drunkenness	19	19	0
Liquor Law Violations	43	40	3
Runaway	2	0	2
Trespass of Real Property	1	0	1
All Other Offenses	90	63	27
Others	9	8	1
Roane Co SO	366	321	45
TOTAL	366	321	45
Spencer PD			
Aggravated Assault	6	5	1
Simple Assault	26	18	8
Destruction/Damage/Vandalism of Property	2	2	0
Shoplifting	11	3	8
Motor Vehicle Theft	2	1	1
Drug/Narcotic Violations	2	2	0
Disorderly Conduct	1	1	0
Driving Under The Influence	9	9	0
Drunkenness	67	67	0
Liquor Law Violations	13	7	6
Runaway	4	0	4
Trespass of Real Property	1	1	0
All Other Offenses	4	3	1
Others	2	0	2
Spencer PD	150	119	31
TOTAL	150	119	31
Spencer SP			
Forcible Rape	1	1	0
Incest	1	1	0
Aggravated Assault	15	15	0
Simple Assault	20	20	0
Intimidation	10	10	0
Burglary/Breaking & Entering	5	3	2
Destruction/Damage/Vandalism of Property	6	4	2
Motor Vehicle Theft	1	0	1
Drug/Narcotic Violations	11	10	1



ARRESTS (Group "A" and "B") by AGENCY

1999

		# of ARRESTS	Adult Arrests	Juvenile Arrests
Weapon Law Violations		2	2	0
Driving Under The Influence		45	43	2
Drunkenness		3	3	0
Family Offenses (Nonviolent)		1	1	0
Liquor Law Violations		7	6	1
Trespass of Real Property		2	2	0
All Other Offenses		14	12	2
Spencer SP	TOTAL	144	133	11
Roane County	TOTAL	660	573	87

Summers County

Hinton PD

Aggravated Assault		15	15	0
Simple Assault		27	27	0
Intimidation		2	2	0
Burglary/Breaking & Entering		2	1	1
Destruction/Damage/Vandalism of Property		2	2	0
Drug/Narcotic Violations		2	2	0
Weapon Law Violations		1	1	0
Bad Checks		1	1	0
Disorderly Conduct		1	1	0
Driving Under The Influence		21	21	0
All Other Offenses		7	7	0
Others		1	0	1
Hinton PD	TOTAL	82	80	2

Hinton SP

Incest		2	0	2
Aggravated Assault		8	8	0
Simple Assault		6	6	0
Intimidation		2	2	0
Burglary/Breaking & Entering		1	1	0
Destruction/Damage/Vandalism of Property		5	4	1
False Pretenses/Swindle/Confidence Game		1	1	0
Driving Under The Influence		3	3	0
Runaway		1	0	1
All Other Offenses		2	2	0
Others		1	1	0
Hinton SP	TOTAL	32	28	4

Summers Co SO

Aggravated Assault		1	0	1
Driving Under The Influence		9	9	0
All Other Offenses		1	0	1



ARRESTS (Group "A" and "B") by AGENCY

1999

# of ARRESTS	Adult Arrests	Juvenile Arrests
--------------	---------------	------------------

Summers Co SO	TOTAL	11	9	2
Summers County	TOTAL	125	117	8

Taylor County

Grafton PD

Aggravated Assault	6	6	0
Simple Assault	28	26	2
Intimidation	2	2	0
Arson	1	1	0
Burglary/Breaking & Entering	1	1	0
Destruction/Damage/Vandalism of Property	3	3	0
False Pretenses/Swindle/Confidence Game	1	0	1
Shoplifting	6	5	1
Theft From Motor Vehicle	1	1	0
Motor Vehicle Theft	1	0	1
Drug/Narcotic Violations	4	4	0
Drug Equipment Violations	1	1	0
Weapon Law Violations	1	0	1
Bad Checks	1	1	0
Disorderly Conduct	1	1	0
Driving Under The Influence	20	20	0
Drunkenness	4	4	0
Liquor Law Violations	6	6	0
Trespass of Real Property	1	1	0
All Other Offenses	6	6	0
Others	2	1	1

Grafton PD	TOTAL	97	90	7
-------------------	--------------	-----------	-----------	----------

Grafton SP

Forcible Rape	1	1	0
Aggravated Assault	2	2	0
Simple Assault	6	6	0
Counterfeiting/Forgery	1	1	0
Destruction/Damage/Vandalism of Property	1	1	0
Drug/Narcotic Violations	1	1	0
Driving Under The Influence	10	10	0
Drunkenness	1	1	0
Liquor Law Violations	2	2	0
All Other Offenses	1	1	0

Grafton SP	TOTAL	26	26	0
-------------------	--------------	-----------	-----------	----------

Taylor County	TOTAL	123	116	7
----------------------	--------------	------------	------------	----------

Tucker County



ARRESTS (Group "A" and "B") by AGENCY

1999

# of ARRESTS	Adult Arrests	Juvenile Arrests
--------------	---------------	------------------

Parsons SP

Aggravated Assault	8	8	0
Simple Assault	27	26	1
Intimidation	4	4	0
Destruction/Damage/Vandalism of Property	5	4	1
False Pretenses/Swindle/Confidence Game	1	1	0
Shoplifting	1	1	0
Drug/Narcotic Violations	2	2	0
Assisting or Promoting Prostitution	1	1	0
Bad Checks	24	24	0
Driving Under The Influence	27	27	0
Drunkenness	5	5	0
Liquor Law Violations	5	5	0
Runaway	2	0	2
Trespass of Real Property	2	2	0
All Other Offenses	8	7	1
Others	1	1	0

Parsons SP	TOTAL	123	118	5
-------------------	--------------	------------	------------	----------

Tucker Co SO

Aggravated Assault	5	5	0
Simple Assault	17	15	2
Destruction/Damage/Vandalism of Property	3	2	1
Impersonation	1	1	0
Motor Vehicle Theft	1	0	1
Drug/Narcotic Violations	9	8	1
Bad Checks	17	17	0
Driving Under The Influence	10	10	0
Drunkenness	3	3	0
Family Offenses (Nonviolent)	2	2	0
Liquor Law Violations	8	6	2
Trespass of Real Property	4	4	0
All Other Offenses	20	18	2
Others	1	0	1

Tucker Co SO	TOTAL	101	91	10
---------------------	--------------	------------	-----------	-----------

Tucker	County	TOTAL	224	209	15
---------------	---------------	--------------	------------	------------	-----------

Tyler County

Paden City PD

Simple Assault	4	4	0
Burglary/Breaking & Entering	2	2	0
Destruction/Damage/Vandalism of Property	1	1	0
Motor Vehicle Theft	3	0	3
Driving Under The Influence	10	10	0



ARRESTS (Group "A" and "B") by AGENCY

1999

	# of ARRESTS	Adult Arrests	Juvenile Arrests
Drunkenness	2	2	0
Liquor Law Violations	17	11	6
All Other Offenses	3	3	0
Paden City PD	42	33	9
TOTAL	42	33	9
Sistersville PD			
Simple Assault	7	6	1
Destruction/Damage/Vandalism of Property	1	1	0
Driving Under The Influence	1	1	0
Liquor Law Violations	1	1	0
All Other Offenses	1	1	0
Sistersville PD	11	10	1
TOTAL	11	10	1
Tyler Co SO			
Forcible Rape	1	0	1
Sexual Assault With An Object	2	2	0
Forcible Fondling	4	1	3
Aggravated Assault	11	11	0
Simple Assault	36	31	5
Intimidation	1	1	0
Burglary/Breaking & Entering	5	3	2
Destruction/Damage/Vandalism of Property	3	1	2
False Pretenses/Swindle/Confidence Game	1	1	0
Motor Vehicle Theft	3	3	0
Drug/Narcotic Violations	23	19	4
Drug Equipment Violations	1	0	1
Weapon Law Violations	2	1	1
Bad Checks	6	6	0
Driving Under The Influence	24	24	0
Drunkenness	11	11	0
Family Offenses (Nonviolent)	1	1	0
Liquor Law Violations	13	6	7
Runaway	5	0	5
All Other Offenses	32	29	3
Others	1	1	0
Tyler Co SO	186	152	34
TOTAL	186	152	34
Tyler	239	195	44
County	239	195	44
TOTAL	239	195	44

Upshur County

Buckhannon PD

Forcible Sodomy	1	1	0
Forcible Fondling	1	1	0
Statutory Rape	1	1	0
Simple Assault	56	50	6
Counterfeiting/Forgery	2	2	0



ARRESTS (Group "A" and "B") by AGENCY

1999

	# of ARRESTS	Adult Arrests	Juvenile Arrests
Destruction/Damage/Vandalism of Property	7	6	1
False Pretenses/Swindle/Confidence Game	1	1	0
Impersonation	1	1	0
Purse-snatching	1	0	1
Shoplifting	4	4	0
Theft From Building	4	3	1
Theft From Motor Vehicle	14	13	1
Motor Vehicle Theft	5	2	3
Stolen Property Offenses	1	1	0
Drug/Narcotic Violations	20	19	1
Disorderly Conduct	3	3	0
Driving Under The Influence	56	53	3
Drunkenness	57	56	1
Liquor Law Violations	53	42	11
Trespass of Real Property	5	3	2
All Other Offenses	21	19	2
Others	3	2	1
Buckhannon PD	317	283	34
TOTAL			
<u>Buckhannon SP</u>			
Forcible Fondling	1	1	0
Aggravated Assault	5	5	0
Simple Assault	24	24	0
Intimidation	4	4	0
Burglary/Breaking & Entering	1	1	0
Destruction/Damage/Vandalism of Property	3	3	0
Shoplifting	15	9	6
Theft From Motor Vehicle	2	2	0
Theft of Motor Vehicle Parts/Accessories	1	1	0
Motor Vehicle Theft	1	1	0
Stolen Property Offenses	2	2	0
Drug/Narcotic Violations	17	16	1
Weapon Law Violations	5	5	0
Bad Checks	5	5	0
Disorderly Conduct	4	4	0
Driving Under The Influence	31	30	1
Drunkenness	22	21	1
Liquor Law Violations	17	6	11
Trespass of Real Property	7	6	1
All Other Offenses	26	26	0
Others	2	2	0
Buckhannon SP	195	174	21
TOTAL			
<u>Upshur Co SO</u>			
Aggravated Assault	7	6	1
Simple Assault	57	45	12



ARRESTS (Group "A" and "B") by AGENCY

1999

	# of ARRESTS	Adult Arrests	Juvenile Arrests	
Intimidation	4	4	0	
Arson	2	0	2	
Burglary/Breaking & Entering	3	2	1	
Counterfeiting/Forgery	3	3	0	
Destruction/Damage/Vandalism of Property	14	7	7	
Extortion/Blackmail	4	0	4	
Shoplifting	2	0	2	
Theft From Building	1	1	0	
Theft From Motor Vehicle	1	1	0	
Motor Vehicle Theft	1	1	0	
Drug/Narcotic Violations	15	14	1	
Weapon Law Violations	2	1	1	
Driving Under The Influence	13	13	0	
Liquor Law Violations	3	3	0	
Trespass of Real Property	3	3	0	
All Other Offenses	12	11	1	
Others	9	7	2	
Upshur Co SO	TOTAL	156	122	34
Upshur County	TOTAL	668	579	89

Wayne County

Kenova PD

Simple Assault	6	6	0	
Burglary/Breaking & Entering	2	2	0	
Destruction/Damage/Vandalism of Property	1	1	0	
Motor Vehicle Theft	1	1	0	
Drug/Narcotic Violations	3	3	0	
Disorderly Conduct	3	3	0	
Driving Under The Influence	28	28	0	
All Other Offenses	5	5	0	
Kenova PD	TOTAL	49	49	0

Wayne Co SO

Aggravated Assault	4	4	0	
Simple Assault	18	18	0	
Counterfeiting/Forgery	1	1	0	
Shoplifting	1	1	0	
Motor Vehicle Theft	1	1	0	
All Other Offenses	1	1	0	
Wayne Co SO	TOTAL	26	26	0

Wayne PD

Simple Assault	4	4	0
Drug/Narcotic Violations	3	2	1
Driving Under The Influence	11	11	0



ARRESTS (Group "A" and "B") by AGENCY

1999

		# of ARRESTS	Adult Arrests	Juvenile Arrests
Others		1	1	0
Wayne PD	TOTAL	19	18	1
Wayne SP				
Murder and Nonnegligent Manslaughter		2	2	0
Forcible Sodomy		1	1	0
Sexual Assault With An Object		1	1	0
Forcible Fondling		1	1	0
Aggravated Assault		34	33	1
Simple Assault		69	68	1
Intimidation		16	16	0
Kidnaping/Abduction		3	3	0
Arson		1	1	0
Burglary/Breaking & Entering		24	16	8
Counterfeiting/Forgery		1	1	0
Destruction/Damage/Vandalism of Property		14	11	3
Credit Card/Automatic Teller Fraud		2	1	1
Shoplifting		6	3	3
Theft From Building		2	2	0
Theft From Coin Operated Machine or Device		1	0	1
Theft From Motor Vehicle		5	2	3
Motor Vehicle Theft		13	2	11
Stolen Property Offenses		1	1	0
Drug/Narcotic Violations		50	40	10
Drug Equipment Violations		1	1	0
Driving Under The Influence		49	48	1
Drunkenness		20	20	0
Liquor Law Violations		9	5	4
Runaway		1	0	1
Trespass of Real Property		5	5	0
All Other Offenses		34	33	1
Others		11	7	4
Wayne SP	TOTAL	377	324	53
Wayne	County	TOTAL	471	417
				54

Webster County

Upperglade SP

Murder and Nonnegligent Manslaughter	3	3	0
Aggravated Assault	25	25	0
Simple Assault	18	18	0
Intimidation	6	6	0
Arson	1	1	0
Burglary/Breaking & Entering	3	3	0
Counterfeiting/Forgery	1	1	0
Destruction/Damage/Vandalism of Property	5	5	0



ARRESTS (Group "A" and "B") by AGENCY

1999

	# of ARRESTS	Adult Arrests	Juvenile Arrests
Theft From Building	2	2	0
Theft From Motor Vehicle	1	1	0
Motor Vehicle Theft	1	1	0
Stolen Property Offenses	2	2	0
Drug/Narcotic Violations	3	3	0
Driving Under The Influence	31	30	1
Drunkenness	7	7	0
Liquor Law Violations	1	1	0
Trespass of Real Property	3	3	0
All Other Offenses	12	12	0
Upperglade SP	TOTAL	125	124
1			1
Webster Co SO			
Aggravated Assault	3	3	0
Simple Assault	4	4	0
Burglary/Breaking & Entering	2	1	1
Driving Under The Influence	2	2	0
Webster Co SO	TOTAL	11	10
1			1
Webster County	TOTAL	136	134
			2
Wetzel County			
Hundred SP			
Forcible Sodomy	3	3	0
Sexual Assault With An Object	1	1	0
Forcible Fondling	3	3	0
Aggravated Assault	5	4	1
Simple Assault	3	3	0
Intimidation	3	3	0
Burglary/Breaking & Entering	2	2	0
Theft From Building	1	0	1
Motor Vehicle Theft	2	1	1
Drug/Narcotic Violations	10	10	0
Driving Under The Influence	23	23	0
Liquor Law Violations	23	19	4
Trespass of Real Property	2	2	0
All Other Offenses	18	14	4
Hundred SP	TOTAL	99	88
			11
New Martinsville PD			
Forcible Fondling	1	1	0
Aggravated Assault	5	5	0
Simple Assault	14	14	0
Intimidation	1	1	0
Burglary/Breaking & Entering	3	0	3
Counterfeiting/Forgery	2	2	0



ARRESTS (Group "A" and "B") by AGENCY

1999

	# of ARRESTS	Adult Arrests	Juvenile Arrests
Destruction/Damage/Vandalism of Property	7	3	4
False Pretenses/Swindle/Confidence Game	1	1	0
Shoplifting	11	7	4
Disorderly Conduct	3	3	0
Driving Under The Influence	14	13	1
Drunkenness	1	1	0
Liquor Law Violations	2	0	2
All Other Offenses	9	9	0
New Martinsville PD	74	60	14
TOTAL	74	60	14
<u>Paden City SP</u>			
Sexual Assault With An Object	1	1	0
Forcible Fondling	1	1	0
Aggravated Assault	10	10	0
Simple Assault	5	5	0
Intimidation	4	4	0
Burglary/Breaking & Entering	1	1	0
Counterfeiting/Forgery	4	4	0
Destruction/Damage/Vandalism of Property	1	0	1
Motor Vehicle Theft	1	0	1
Drug/Narcotic Violations	4	3	1
Driving Under The Influence	20	19	1
Liquor Law Violations	4	2	2
All Other Offenses	2	2	0
Paden City SP	58	52	6
TOTAL	58	52	6
<u>Pine Grove PD</u>			
Driving Under The Influence	1	1	0
Pine Grove PD	1	1	0
TOTAL	1	1	0
<u>Wetzel Co SO</u>			
Simple Assault	6	6	0
Weapon Law Violations	3	2	1
Driving Under The Influence	1	1	0
Wetzel Co SO	10	9	1
TOTAL	10	9	1
Wetzel County	242	210	32
TOTAL	242	210	32
<u>Wirt County</u>			
<u>Elizabeth SP</u>			
Forcible Rape	1	1	0
Forcible Fondling	2	2	0
Aggravated Assault	2	2	0
Simple Assault	7	7	0
Intimidation	2	2	0
Destruction/Damage/Vandalism of Property	1	1	0



ARRESTS (Group "A" and "B") by AGENCY

1999

# of ARRESTS	Adult Arrests	Juvenile Arrests
--------------	---------------	------------------

Drug/Narcotic Violations	3	3	0
Bad Checks	2	2	0
Driving Under The Influence	10	10	0
Drunkenness	4	4	0
Liquor Law Violations	8	5	3
Trespass of Real Property	1	1	0
All Other Offenses	8	8	0

Elizabeth SP **TOTAL** **51** **48** **3**

Wirt Co SO

Forcible Rape	1	1	0
Forcible Sodomy	2	2	0
Aggravated Assault	1	1	0
Simple Assault	7	7	0
Intimidation	1	1	0
Burglary/Breaking & Entering	1	1	0
Destruction/Damage/Vandalism of Property	4	4	0
Theft From Building	2	2	0
Bad Checks	2	2	0
Driving Under The Influence	30	30	0
Drunkenness	3	3	0
Liquor Law Violations	15	13	2
All Other Offenses	5	5	0

Wirt Co SO **TOTAL** **74** **72** **2**

Wirt County **TOTAL** **125** **120** **5**

Wood County

Parkersburg PD

Forcible Fondling	1	1	0
Aggravated Assault	1	1	0
Simple Assault	46	46	0
Intimidation	4	4	0
Burglary/Breaking & Entering	5	5	0
Counterfeiting/Forgery	1	1	0
Shoplifting	1	1	0
Drug/Narcotic Violations	11	11	0
Weapon Law Violations	2	2	0
Bad Checks	6	6	0
Curfew/Loitering/Vagrancy Violations	8	2	6
Disorderly Conduct	21	19	2
Driving Under The Influence	150	148	2
Drunkenness	592	581	11
Family Offenses (Nonviolent)	4	0	4
Liquor Law Violations	209	178	31
Runaway	103	0	103



ARRESTS (Group "A" and "B") by AGENCY

1999

	# of ARRESTS	Adult Arrests	Juvenile Arrests
Trespass of Real Property	18	8	10
All Other Offenses	454	234	220
Others	5	5	0
Parkersburg PD			
TOTAL	1,642	1,253	389
<u>Parkersburg SP</u>			
Forcible Sodomy	1	1	0
Sexual Assault With An Object	1	1	0
Aggravated Assault	7	7	0
Simple Assault	8	8	0
Intimidation	2	2	0
Destruction/Damage/Vandalism of Property	3	2	1
False Pretenses/Swindle/Confidence Game	4	4	0
Theft From Building	1	1	0
Drug/Narcotic Violations	7	7	0
Driving Under The Influence	22	22	0
Drunkenness	3	3	0
Liquor Law Violations	6	6	0
All Other Offenses	12	12	0
Others	1	1	0
Parkersburg SP			
TOTAL	78	77	1
<u>Vienna PD</u>			
Aggravated Assault	2	2	0
Simple Assault	18	17	1
Burglary/Breaking & Entering	1	1	0
Counterfeiting/Forgery	1	1	0
False Pretenses/Swindle/Confidence Game	3	3	0
Shoplifting	31	31	0
Theft From Coin Operated Machine or Device	1	1	0
Drug/Narcotic Violations	3	1	2
Weapon Law Violations	1	1	0
Bad Checks	1	1	0
Curfew/Loitering/Vagrancy Violations	8	0	8
Driving Under The Influence	40	38	2
Drunkenness	5	5	0
Liquor Law Violations	8	4	4
All Other Offenses	8	5	3
Others	6	6	0
Vienna PD			
TOTAL	137	117	20
<u>Williamstown PD</u>			
Aggravated Assault	2	2	0
Simple Assault	1	1	0
Kidnaping/Abduction	1	1	0
Burglary/Breaking & Entering	2	2	0
Shoplifting	1	1	0



ARRESTS (Group "A" and "B") by AGENCY

1999

	# of ARRESTS	Adult Arrests	Juvenile Arrests
Driving Under The Influence	1	1	0
Williamstown PD	8	8	0
TOTAL			
Wood Co SO			
Forcible Rape	1	1	0
Aggravated Assault	84	83	1
Simple Assault	61	61	0
Intimidation	14	13	1
Kidnaping/Abduction	2	2	0
Robbery	2	2	0
Arson	2	2	0
Burglary/Breaking & Entering	3	3	0
Counterfeiting/Forgery	7	7	0
Destruction/Damage/Vandalism of Property	13	9	4
False Pretenses/Swindle/Confidence Game	6	6	0
Welfare Fraud	1	1	0
Shoplifting	1	1	0
Motor Vehicle Theft	2	2	0
Drug/Narcotic Violations	2	2	0
Weapon Law Violations	4	4	0
Bad Checks	136	136	0
Disorderly Conduct	2	1	1
Driving Under The Influence	119	118	1
Drunkenness	71	71	0
Family Offenses (Nonviolent)	2	2	0
Liquor Law Violations	14	14	0
All Other Offenses	77	76	1
Others	8	8	0
Wood Co SO	634	625	9
Wood County	TOTAL	2,499	2,080
			419

Wyoming County

Jesse SP

Forcible Sodomy	1	0	1
Aggravated Assault	2	2	0
Simple Assault	2	2	0
Intimidation	2	2	0
Burglary/Breaking & Entering	2	1	1
Counterfeiting/Forgery	2	2	0
Theft From Building	1	1	0
Stolen Property Offenses	1	1	0
Drug/Narcotic Violations	6	6	0
Weapon Law Violations	1	1	0
Driving Under The Influence	3	3	0
All Other Offenses	2	2	0



ARRESTS (Group "A" and "B") by AGENCY

1999

	# of ARRESTS	Adult Arrests	Juvenile Arrests
Others	3	3	0
Jesse SP	28	26	2
Mullens PD			
Aggravated Assault	1	1	0
Simple Assault	8	8	0
Intimidation	2	2	0
Arson	1	1	0
Burglary/Breaking & Entering	1	1	0
Weapon Law Violations	1	1	0
Disorderly Conduct	2	2	0
Driving Under The Influence	9	9	0
Mullens PD	25	25	0
Oceana PD			
Forcible Fondling	2	2	0
Aggravated Assault	10	7	3
Simple Assault	25	20	5
Intimidation	9	8	1
Arson	1	1	0
Burglary/Breaking & Entering	1	1	0
Counterfeiting/Forgery	7	7	0
Destruction/Damage/Vandalism of Property	2	1	1
False Pretenses/Swindle/Confidence Game	1	1	0
Shoplifting	8	8	0
Theft From Motor Vehicle	5	3	2
Theft of Motor Vehicle Parts/Accessories	1	1	0
Stolen Property Offenses	1	1	0
Drug/Narcotic Violations	11	11	0
Weapon Law Violations	1	1	0
Disorderly Conduct	8	6	2
Driving Under The Influence	39	39	0
Drunkenness	4	4	0
Liquor Law Violations	38	30	8
All Other Offenses	8	8	0
Oceana PD	182	160	22
Pineville PD			
Aggravated Assault	4	4	0
Simple Assault	9	9	0
Burglary/Breaking & Entering	1	1	0
Shoplifting	2	2	0
Theft From Motor Vehicle	1	1	0
Motor Vehicle Theft	2	0	2
Drug/Narcotic Violations	1	1	0
Weapon Law Violations	1	0	1
Bad Checks	1	1	0



ARRESTS (Group "A" and "B") by AGENCY

1999

		# of ARRESTS	Adult Arrests	Juvenile Arrests
Driving Under The Influence		14	14	0
All Other Offenses		7	7	0
Others		1	0	1
Pineville PD	TOTAL	44	40	4
Wyoming Co SO				
Aggravated Assault		4	4	0
Simple Assault		17	17	0
Intimidation		2	2	0
Drug/Narcotic Violations		3	3	0
Driving Under The Influence		3	3	0
All Other Offenses		4	4	0
Wyoming Co SO	TOTAL	33	33	0
Wyoming County	TOTAL	312	284	28
WEST VIRGINIA	TOTAL	41,422	37,174	4,220

NOTE

Some arrests did not report an age, so they could not be counted in either the juvenile or adult category. This explains why sometimes the two columns do NOT add to the total in the # of Arrests column.

*This report **only** counts the **one** arrest listed in the incident for the person arrested. It **does not** include additional offenses in the incident that were cleared by the arrest.*

Special Topics



Seized Drug Report Summary

1999

"Crack" Cocaine

Drug Type Measure	Quantity
Dose Units/Items	290.00
Gram	1,330.91
Kilogram	1.00
Milliliter	0.30
Not Reported	4.00
Ounce	41.50

Amphetamines/Methamphetamines

Drug Type Measure	Quantity
Dose Units/Items	122.50
Gram	50.17
Kilogram	1.00
Not Reported	1.00
Ounce	0.13

Barbituates

Drug Type Measure	Quantity
Dose Units/Items	725.00
Gram	14.80

Cocaine

Drug Type Measure	Quantity
Dose Units/Items	50.00
Gram	503.81
Kilogram	2.00
Not Reported	2.00
Ounce	18.80

Hashish

Drug Type Measure	Quantity
Gram	87.50
Ounce	1.13

Heroin

Drug Type Measure	Quantity
Dose Units/Items	22.00
Gram	20.00
Not Reported	1.00

LSD

Drug Type Measure	Quantity
Dose Units/Items	72.00

Marijuana

Drug Type Measure	Quantity
Dose Units/Items	226.00
Gram	412,557.59
Kilogram	10.00
Milliliter	0.05
Not Reported	66.00
Number of Plants	49,998.00
Ounce	321.18
Pound	256.80



Seized Drug Report Summary

1999

Morphine

Drug Type Measure	Quantity
Dose Units/Items	234.00
Fluid Ounce	0.01
Gram	17.86

Opium

Drug Type Measure	Quantity
Dose Units/Items	82.00
Gram	3.00

Other Depressants (Glutethimide, Quaaludes, etc.)

Drug Type Measure	Quantity
Dose Units/Items	280.00
Gram	5.70
Not Reported	1.00

Other Drugs (Antidepressants, Tranquilizers, etc.)

Drug Type Measure	Quantity
Dose Units/Items	1,180.00
Gram	143.19

Other Hallucinogens (BMDA, DMT, Mescaline, Peyote, etc.)

Drug Type Measure	Quantity
Dose Units/Items	48.00
Gram	13.00

Other Narcotics (Codeine, Demerol, Dilaudid, Methadone, etc.)

Drug Type Measure	Quantity
Dose Units/Items	1,847.50
Gram	233.26
Ounce	30.00

Other Stimulants (Adipex, Fastine, Benzadrine, etc.)

Drug Type Measure	Quantity
Dose Units/Items	419.00
Gram	24.10
Milliliter	20.00

Unknown Type Drug

Drug Type Measure	Quantity
Dose Units/Items	1,246.00
Gram	170.20
Not Reported	7.00
Ounce	4.55
Pound	1.36



DOMESTIC VIOLENCE

1999

Domestic violence is a phenomenon that erodes the infrastructure of our families; our social makeup and our culture as well threaten the integrity of our future. Because the West Virginia legislature has recognized the importance of addressing this issue, the WV code (§ 48-27-101) expresses that:

“Every person has a right to be safe and secure in his or her home and family and to be free from domestic violence.

Children are often physically assaulted or witness violence against one of their parents or other family or household members, violence which too often untimely results in death. These children may suffer deep and lasting emotional harm from victimization and exposure from domestic violence.

Domestic violence is a major health and law enforcement problem with enormous costs to the state in both dollars and human lives. It affects people of all racial and ethnic backgrounds and all socioeconomic classes; and

Domestic violence can be deterred, prevented or reduced by legal intervention that treats this problem with the seriousness that it deserves.”

“Domestic violence “or “abuse” in West Virginia is defined by §48-27-202 as the occurrence of one or more of the following acts between family or household members:

“Attempting to cause or intentionally knowingly or recklessly causing physical harm to another with or without dangerous or deadly weapons;

Placing another in reasonable apprehension of physical harm;
Creating fear of physical harm by harassment, psychological abuse or threatening acts;

Committing either sexual assault or sexual abuse...;
Holding, confining detaining or abducting another person against that person’s will.”

The following reports summarize the information on Domestic Violence in West Virginia as reported to law enforcement during 1999.



Offenses and Time of Day

1999 Domestic Violence

	0.00:00	1.00:00	2.00:00	3.00:00	4.00:00	5.00:00	6.00:00	7.00:00	8.00:00	9.00:00	10.00:00	11.00:00	12.00:00	13.00:00	14.00:00	15.00:00	16.00:00	17.00:00	18.00:00	19.00:00	20.00:00	21.00:00	22.00:00	23.00:00	Total
Aggravated Assault	146	56	46	48	25	15	13	28	24	33	47	49	66	44	48	55	64	88	98	87	125	106	112	85	1,508
Forcible Fondling	57	0	1	1	0	2	0	4	5	3	7	5	4	7	3	7	3	0	7	6	4	0	3	2	131
Forcible Rape	29	4	3	1	1	0	2	2	4	1	1	0	3	1	0	0	1	2	2	1	0	1	5	4	68
Forcible Sodomy	7	0	0	0	0	0	0	0	0	0	2	1	3	1	0	1	1	0	3	0	1	0	1	1	22
Incest	11	1	2	0	0	0	0	0	0	0	0	0	0	3	0	1	0	1	0	0	0	0	1	1	21
Intimidation	358	70	52	40	35	22	22	26	34	42	41	50	70	57	48	61	98	100	106	98	101	109	104	107	1,851
Kidnaping/Abduction	11	1	1	1	1	0	0	3	2	2	3	2	2	3	1	3	1	7	3	2	0	1	0	6	56
Murder and Nonnegligent Manslaughte	7	1	1	0	0	0	1	0	0	1	1	0	2	1	0	0	0	4	1	2	1	2	3	1	29
Sexual Assault With An Object	9	2	1	3	0	1	1	2	0	1	3	0	1	0	0	1	2	0	1	1	1	1	2	2	35
Simple Assault	748	298	256	239	154	101	76	94	91	124	151	186	225	187	208	230	316	353	402	406	422	475	457	409	6,608
Statutory Rape	23	0	2	0	0	0	0	0	1	0	0	0	2	2	0	0	0	0	1	0	2	0	2	0	35
Total	1,406	433	365	333	216	141	115	159	161	207	256	293	378	306	308	359	486	555	624	603	657	695	690	618	10,364

NOTE

An INCIDENT (or investigation) may involve more than one offense. This explains why domestic violence totals vary in different reports.

Times are listed in military time. Offenses that did not have a time reported were not included in this report.



OFFENSES and Incident Month

1999 Domestic Violence

	((01) Jan	(02) Feb	(03) Mar	(04) Apr	(05) May	(06) Jun	(07) Jul	(08) Aug	(09) Sep	(10) Oct	(11) Nov	(12) Dec	Total
Aggravated Assault	166	122	178	183	185	164	174	145	132	164	152	174	1,939
Forcible Fondling	23	13	19	9	15	21	23	18	14	14	19	14	202
Forcible Rape	5	6	9	4	6	7	6	3	8	13	8	12	87
Forcible Sodomy	4	0	3	6	0	2	4	3	1	0	2	0	25
Incest	4	8	1	4	1	1	7	0	3	6	0	4	39
Intimidation	151	149	153	166	165	159	207	207	183	173	165	169	2,047
Kidnaping/Abduction	7	6	6	4	8	12	9	7	13	11	7	9	99
Murder and Nonnegligent Manslaughter	3	3	5	4	1	3	5	3	2	0	2	2	33
Sexual Assault With An Object	3	4	1	1	5	5	11	6	4	3	4	6	53
Simple Assault	695	542	599	706	702	732	729	698	588	549	608	532	7,680
Statutory Rape	4	5	8	5	5	6	5	2	3	6	8	5	62
Total	1,065	858	982	1,092	1,093	1,112	1,180	1,092	951	939	975	927	12,266

NOTE

An INCIDENT (or investigation) may involve more than one offense. This explains the difference in domestic violence totals in different reports.



OFFENSES and Victim to Offender Relationships

1999 Domestic Violence

	Child of Intimate Partner	Estranged Spouse	Homosexual Relationship	Intimate Partner	Other Household Member	Victim was Boyfriend/Girlfriend	Victim was Child	Victim was Common-Law Spouse	Victim was Ex-Spouse	Victim was Grandchild	Victim was Grandparent	Victim was Inlaw	Victim was Other Family Member	Victim was Parent	Victim was Sibling (Brother or Sister)	Victim was Spouse	Victim was Stepchild	Victim was Stepparent	Victim was Stepsibling (Stepbrother or Stepsister)	Total
Aggravated Assault	11	33	5	194	15	232	183	174	50	6	8	39	86	136	110	523	38	18	3	1,864
Forcible Fondling	8	0	0	5	10	6	57	0	1	12	0	1	38	2	8	0	29	6	7	190
Forcible Rape	1	3	0	14	3	8	11	6	1	3	2	3	15	0	2	9	2	2	0	85
Forcible Sodomy	0	0	0	2	0	0	2	1	0	2	0	0	9	0	2	2	2	1	0	23

	Child of Intimate Partner	Estranged Spouse	Homosexual Relationship	Intimate Partner	Other Household Member	Victim was Boyfriend/Girlfriend	Victim was Child	Victim was Common-Law Spouse	Victim was Ex-Spouse	Victim was Grandchild	Victim was Grandparent	Victim was Inlaw	Victim was Other Family Member	Victim was Parent	Victim was Sibling (Brother or Sister)	Victim was Spouse	Victim was Stepchild	Victim was Stepparent	Victim was Stepsibling (Stepbrother or Stepsister)	Total
Incest	3	0	0	0	0	0	16	0	0	3	0	0	1	0	5	1	5	0	1	35
Intimidation	12	113	3	376	7	145	43	212	122	2	9	35	74	140	65	587	19	20	6	1,990
Kidnaping/Abduction	1	8	1	7	0	3	39	2	11	6	0	3	8	1	0	6	0	0	0	96
Murder and Nonnegligent Manslaughter	0	1	0	5	0	1	2	1	2	0	1	0	2	2	2	11	0	1	0	31
Sexual Assault With An Object	2	2	0	3	1	6	11	4	2	1	0	0	7	1	1	4	3	1	1	50
Simple Assault	46	176	58	1,565	49	643	405	809	190	14	22	161	292	466	369	2,074	89	103	17	7,548

	Child of Intimate Partner	Estranged Spouse	Homosexual Relationship	Intimate Partner	Other Household Member	Victim was Boyfriend/Girlfriend	Victim was Child	Victim was Common-Law Spouse	Victim was Ex-Spouse	Victim was Grandchild	Victim was Grandparent	Victim was Inlaw	Victim was Other Family Member	Victim was Parent	Victim was Sibling (Brother or Sister)	Victim was Spouse	Victim was Stepchild	Victim was Stepparent	Victim was Stepsibling (Stepbrother or Stepsister)	Total
Statutory Rape	1	0	0	8	1	5	20	0	1	2	0	1	12	0	0	1	2	1	1	56
Total	85	336	67	2,179	86	1,049	789	1,209	380	51	42	243	544	748	564	3,218	189	153	36	11,968

NOTE

This report lists offenses. An INCIDENT may contain more than one offense. This explains differences in domestic violence totals in various reports.



Victim/Offender Relationship and Weapon Used During Offense

1999

Domestic Violence

	Asphyxiation (by Drowning, Strangulation, Suffocation, Gas)	Blunt Object (Club, Hammer, Etc.)	Drugs/Narcotics/Sleeping Pills	Fire/Incendiary Device	Firearm - Automatic (Type Not Stated)	Firearm (Type Not Stated)	Handgun	Handgun - Automatic	Knife/Cutting Instrument (Icepick, Ax, Etc.)	Motor Vehicle (When Used as Weapon)	None	Other	Other Firearm	Other Firearm - Automatic	Personal Weapons (Hands, Feet, Teeth, Etc.)	Poison	Rifle	Rifle - Automatic	Shotgun	Unknown	Total
Child of Intimate Partner	0	0	0	0	0	0	0	1	3	0	19	3	0	0	41	0	1	0	1	3	72
Estranged Spouse	1	4	0	0	0	2	7	3	4	1	44	11	0	0	153	0	1	0	1	4	236
Homosexual Relationship	0	4	0	0	0	0	1	0	0	0	4	1	0	0	54	0	0	0	0	2	66
Intimate Partner	1	15	0	0	0	5	15	2	46	3	254	56	0	0	1,419	0	5	1	4	24	1,850
Other Household Member	0	0	0	0	0	0	0	1	1	1	15	2	0	0	55	0	3	0	2	0	80
Victim was Boyfriend/Girlfriend	0	7	1	0	0	5	4	1	28	3	230	42	0	0	593	0	4	0	1	24	943
Victim was Child	0	8	1	1	0	5	9	6	9	2	172	56	1	0	432	0	4	0	3	28	737

	Asphyxiation (by Drowning, Strangulation, Suffocation, Gas)	Blunt Object (Club, Hammer, Etc.)	Drugs/Narcotics/Sleeping Pills	Fire/Incendiary Device	Firearm - Automatic (Type Not Stated)	Firearm (Type Not Stated)	Handgun	Handgun - Automatic	Knife/Cutting Instrument (Icepick, Ax, Etc.)	Motor Vehicle (When Used as Weapon)	None	Other	Other Firearm	Other Firearm - Automatic	Personal Weapons (Hands, Feet, Teeth, Etc.)	Poison	Rifle	Rifle - Automatic	Shotgun	Unknown	Total
Victim was Common-Law Spouse	0	14	0	0	0	6	9	0	26	0	194	33	2	0	691	0	6	0	8	26	1,015
Victim was Ex-Spouse	0	4	0	0	0	2	4	0	6	2	79	13	0	0	147	0	1	0	3	5	266
Victim was Grandchild	0	0	0	0	0	0	0	0	1	0	16	4	0	0	23	0	0	0	0	3	47
Victim was Grandparent	0	1	0	0	0	0	0	0	2	0	8	2	0	0	19	0	0	0	2	1	35
Victim was Inlaw	0	7	0	0	0	2	3	5	7	2	39	15	1	0	136	0	0	0	4	3	224
Victim was Other Family Member	1	13	0	0	0	1	10	1	15	1	95	21	2	1	291	0	3	0	6	15	476
Victim was Parent	0	11	0	0	0	0	6	2	20	4	133	38	0	1	394	0	4	0	7	15	635
Victim was Sibling (Brother or Sister)	0	11	0	0	0	1	11	1	26	3	99	14	2	0	331	0	3	0	4	14	520
Victim was Spouse	0	20	0	1	1	8	34	8	57	5	552	96	2	0	1,819	0	13	0	14	80	2,710

	Asphyxiation (by Drowning, Strangulation, Suffocation, Gas)	Blunt Object (Club, Hammer, Etc.)	Drugs/Narcotics/Sleeping Pills	Fire/Incendiary Device	Firearm - Automatic (Type Not Stated)	Firearm (Type Not Stated)	Handgun	Handgun - Automatic	Knife/Cutting Instrument (Icepick, Ax, Etc.)	Motor Vehicle (When Used as Weapon)	None	Other	Other Firearm	Other Firearm - Automatic	Personal Weapons (Hands, Feet, Teeth, Etc.)	Poison	Rifle	Rifle - Automatic	Shotgun	Unknown	Total
Victim was Stepchild	0	2	0	0	0	1	2	1	4	0	36	10	0	0	106	0	0	0	1	5	168
Victim was Stepparent	0	3	0	0	0	0	3	0	4	0	23	9	0	0	91	1	0	0	0	3	137
Victim was Stepsibling (Stepbrother)	0	1	0	0	0	0	0	0	0	0	9	0	0	0	17	0	0	0	0	1	28
Total	3	125	2	2	1	38	118	32	259	27	2,021	426	10	2	3,812	1	48	1	61	256	10,245



Domestic Violence 1999

	Total Investi- gations	Is the Complainant the Victim?	Repeat Complainants	How many previous calls?	Extent of Abuse				Action Taken			Average Response Time in minutes	Total Time Involved in hours	
					Simple Assaults	Aggra- vated Assaults	Homicides	Other	Arrest	Refferal	Other			
Barbour County														
Belington PD	12				12	0	0	1						
Philippi PD	11				11	1	0	2						
Philippi SP	14	9	7	23	8	2	0	5	6	7	4	36	27	
TOTAL for Barbour County	37	9	7	23	31	3	0	8	6	7	4	14	27	
Berkeley County														
Berkeley Co SO	361	279	115	277	248	21	0	103	110	240	31	9	947	
Martinsburg PD	329	293	206	362	352	32	0	21	142	214	18	3	406	
Martinsburg SP	85	62	23	62	65	13	1	11	41	28	5	9	189	
TOTAL for Berkeley County	775	634	344	701	665	66	1	135	293	482	54	6	1,542	
Boone County														
Boone Co SO	46	48	21	40	43	1	0	6	18	24	7	21	121	
Whitesville PD	2	2	1	10	2	0	0	0	2	0	0	25	8	
Danville PD	10	10	7	16	8	0	0	2	2	8	0	8	18	

	Total Investi- gations	Is the Complainant the Victim?	Repeat Complainants	How many previous calls?	Extent of Abuse				Action Taken			Average Response Time in minutes	Total Time Involved in hours
					Simple Assaults	Aggra- vated Assaults	Homicides	Other	Arrest	Refferal	Other		
Danville SP	51	45	19	49	27	14	0	10	16	23	12	13	170
Whitesville SP	18	14	3	15	5	6	0	10	8	2	10	5	61
TOTAL for Boone County	127	119	51	130	85	21	0	28	46	57	29	15	378
Braxton County													
Braxton Co SO	14	13	1	1	7	7	0	6	3	0	10	12	149
Gassaway PD	2	3	0	0	1	0	0	2	3	0	0	7	17
Burnsville PD	1	2	0	0	0	0	0	2	0	2	0	2	2
Sutton SP	53	60	22	82	47	22	0	19	47	3	42	38	365
TOTAL for Braxton County	70	78	23	83	55	29	0	29	53	5	52	31	533
Brooke County													
Brooke Co SO	5	4	3	4	4	0	0	2	0	0	4	3	314
Follansbee PD	14	18	15	43	23	0	0	2	7	16	1	7	73
Wellsburg SP	8	3	0	0	2	6	0	0	2	0	1	278	6
TOTAL for Brooke County	27	25	18	47	29	6	0	4	9	16	6	87	393
Cabell County													
Barboursville PD	25	32	3	5	35	1	0	4	12	18	4	4	4,201
Huntington PD	5	6	1	1	1	0	0	7	1	7	2	374	2,222
Milton PD	16	6	2	4	6	4	0	6	5	0	3	1	118

	Total Investi- gations	Is the Complainant the Victim?	Repeat Complainants	How many previous calls?	Extent of Abuse				Action Taken			Average Response Time in minutes	Total Time Involved in hours
					Simple Assaults	Aggra- vated Assaults	Homicides	Other	Arrest	Refferal	Other		
Marshall Univ Police	3	2	1	1	3	0	0	0	2	0	0	4	10
Huntington SP	96	79	27	108	62	6	0	37	36	47	22	8	276
TOTAL for Cabell County	145	125	34	119	107	11	0	54	56	72	31	19	6,827
Calhoun County													
Calhoun Co SO	6	6	2	7	6	0	0	0	1	1	4	35	608
Grantsville PD	5	5	2	3	4	0	0	1	1	0	4	3	22
Grantsville SP	21	12	2	8	8	7	0	6	9	3	8	10	75
TOTAL for Calhoun County	32	23	6	18	18	7	0	7	11	4	16	14	705
Clay County													
Clay Co SO	8	7	1	4	5	3	0	0	8	0	0	34	770
Clay SP	25	28	10	23	11	12	0	7	17	2	11	16	64
TOTAL for Clay County	33	35	11	27	16	15	0	7	25	2	11	21	834
Doddridge County													
Doddridge Co SO	1	1	0	0	0	0	0	1	0	0	1	1	4
West Union PD	2	2	0	0	0	1	0	1	1	0	1	10	390
West Union SP	23	17	11	31	1	17	0	5	8	13	1	11	51
TOTAL for Doddridge County	26	20	11	31	1	18	0	7	9	13	3	11	445
Fayette County													
Fayette Co SO	67	63	14	70	52	6	0	16	63	7	4	19	226

	Total Investi- gations	Is the Complainant the Victim?	Repeat Complainants	How many previous calls?	Extent of Abuse				Action Taken			Average Response Time in minutes	Total Time Involved in hours
					Simple Assaults	Aggra- vated Assaults	Homicides	Other	Arrest	Refferal	Other		
Ansted PD	1	1	1	3	1	0	0	0	1	0	0	19	12
Montgomery PD	17	10	3	5	5	3	0	9	3	5	3	4	476
Oak Hill PD	40	26	16	32	32	8	0	23				4	721
Smithers PD	2	2	0	0	2	0	0	0	0	0	2	3	2
Gauley Bridge PD	1	1	0	0	1	0	0	0	1	0	0	3	1
Gauley Bridge SP	14	13	3	8	11	1	0	2	1	1	12	21	80
Oak Hill SP	41	21	6	12	10	27	0	4	15	2	7	8	2,066
TOTAL for Fayette County	118	137	43	130	114	45	0	54	84	15	28	12	3,584
Gilmer County													
Gilmer Co SO	1				1	0	0	0					
Glenville PD	5	3	1	1	4	1	0	0	1	0	2	3	9
Glenville State College	1	1	1	2	0	1	0	0	1	0	0	1	3
Glenville SP	4	3	2	3	4	0	0	0	1	1	2	13	12
TOTAL for Gilmer County	11	7	4	6	9	2	0	0	3	1	4	6	24
Grant County													
Grant Co SO	15	11	3	4	10	4	0	1	12	3	3	11	161
Petersburg PD	7	5	0	0	1	1	0	5	3	0	2	2	211
TOTAL for Grant County	22	16	3	4	11	5	0	6	15	3	5	8	372

	Total Investi- gations	Is the Complainant the Victim?	Repeat Complainants	How many previous calls?	Extent of Abuse				Action Taken			Average Response Time in minutes	Total Time Involved in hours
					Simple Assaults	Aggra- vated Assaults	Homicides	Other	Arrest	Refferal	Other		
Greenbrier County													
Greenbrier Co SO	17	18	6	11	21	2	0	3	17	4	5	11	157
Lewisburg PD	6	9	2	7	8	1	0	0	8	1	2	5	18
Ronceverte PD	4	3	0	0	3	1	0	1	2	1	1	3	7
White Sulfur Springs PD	13	13	5	5	11	2	0	0	10	0	3	4	28
Lewisburg SP	26	22	11	54	13	7	0	8	10	12	3	15	195
Rainelle SP	2	2	0	0	2	0	0	1	2	0	0	5	4
TOTAL for Greenbrier Countv	67	67	24	77	58	13	0	13	49	18	14	10	409
Hampshire County													
Hampshire Co SO	24	11	4	6	16	9	0	4	12	0	7	76	214
Romney PD	3	4	1	3	4	0	0	0	1	2	1	16	8
Romney SP	51	46	10	15	33	12	0	8	38	2	13	13	149
TOTAL for Hampshire Countv	78	61	15	24	53	21	0	12	51	4	21	33	371
Hancock County													
Weirton PD	117	58	9	23	81	4	0	32				2	562
New Cumberland PD	2	2	2	2	1	1	0	0	1	0	1	2	60
New Cumberland SP	1	0	0	0	0	1	0	0	1	0	0	3	3
TOTAL for Hancock Countv	120	60	11	25	82	6	0	32	2	0	1	2	625

	Total Investi- gations	Is the Complainant the Victim?	Repeat Complainants	How many previous calls?	Extent of Abuse				Action Taken			Average Response Time in minutes	Total Time Involved in hours	
					Simple Assaults	Aggra- vated Assaults	Homicides	Other	Arrest	Refferal	Other			
Hardy County														
Moorefield PD	23	22	10	19	17	5	0	1	15	4	6	7	106	
Wardensville PD	1	1	0	0	0	1	0	0	1	0	0	1	10	
Moorefield SP	40	35	13	36	26	9	1	8	23	12	9	20	157	
TOTAL for Hardy County	64	58	23	55	43	15	1	9	39	16	15	15	273	
Harrison County														
Harrison Co SO	102	100	42	101	103	15	1	13	48	70	8	15	1,066	
Bridgeport PD	14	11	2	3	10	2	0	2	4	0	7	5	67	
Clarksburg PD	148	152	63	129	128	7	1	46	84	0	63	4	1,536	
Salem PD	6	6	1	5	6	1	0	2	3	1	5	5	61	
Shinnston PD	15	13	6	23	11	2	0	3	12	3	1	156	2,833	
Nutter Fort PD	10	6	4	16	6	3	0	1	2	2	4	1	247	
Bridgeport SP	121	115	46	108	120	25	1	43	126	33	32	21	969	
TOTAL for Harrison County	416	403	164	385	384	55	3	110	279	109	120	17	6,779	
Jackson County														
Jackson Co SO	41	40	14	32	21	19	1	5	31	7	3	11	92	
Ravenswood PD	40	36	6	13	50	1	0	3	31	8	3	2	246	
Ripley PD	7	6	1	1	6	1	0	0	5	0	1	160	268	
Ripley SP	14	10	10	41	11	3	0	0	9	2	2	10	19	

	Total Investi-gations	Is the Complainant the Victim?	Repeat Complainants	How many previous calls?	Extent of Abuse				Action Taken			Average Response Time in minutes	Total Time Involved in hours
					Simple Assaults	Aggra-vated Assaults	Homicides	Other	Arrest	Refferal	Other		
TOTAL for Jackson County	90	92	31	87	88	24	1	8	76	17	9	18	625
Jefferson County													
Kearneysville SP	177	137	66	260	130	11	0	36	98	58	15	15	375
TOTAL for Jefferson County	177	137	66	260	130	11	0	36	98	58	15	15	375
Kanawha County													
Kanawha Co SO	895	673	4	4	943	195	3	171	155	19	702	27	103,119
Charleston PD	951	1,163	613	2,179	890	103	1	406	395	662	205	22	30,812
Dunbar PD	102	76	37	64	81	3	0	30	35	44	6	13	947
Nitro PD	26	24	7	15	17	9	0	1	4	17	6	4	2,015
St Albans PD	22	25	8	17	21	4	0	6	13	9	8	5	2,058
South Charleston PD	129	91	52	62	116	5	0	42	41	10	37	3	1,120
Chesapeake PD	10				3	7	0	3					
East Bank PD	10	5	0	0	6	3	0	3	2	9	1	6	26
Clendenin PD	1				2	2	0	0					
Cedar Grove PD	6				3	2	0	1					
Handley PD	1	1	1	4	1	0	0	0	0	0	1	2	3
WVSC Security	9	1	1	1	5	0	0	4	0	1	0	0	2
Quincy SP	38	31	8	16	13	21	0	11	16	5	16	7	78

	Total Investi- gations	Is the Complainant the Victim?	Repeat Complainants	How many previous calls?	Extent of Abuse				Action Taken			Average Response Time in minutes	Total Time Involved in hours
					Simple Assaults	Aggra- vated Assaults	Homicides	Other	Arrest	Refferal	Other		
So Charleston SP	35	30	10	26	16	15	0	8	27	3	6	11	245
Turnpike - Kanawha	1	1	1	4	1	0	0	0	1	0	0	45	3
TOTAL for Kanawha County	2,236	2,121	742	2,392	2,118	369	4	686	689	779	988	21	140,428
Lewis County													
Lewis Co SO	46	36	17	34	27	10	0	17	16	13	17	19	690
Weston PD	20	17	8	10	14	1	0	6	21	0	0	111	838
Weston SP	20	15	2	20	10	2	0	15	6	4	18	16	321
TOTAL for Lewis County	86	68	27	64	51	13	0	38	43	17	35	40	1,849
Lincoln County													
Lincoln Co SO	2	2	0	0	1	1	0	0	2	0	0	21	3
Hamlin PD	1	1	1	4	1	0	0	0	1	0	0	3	4
Hamlin SP	84	91	32	82	63	28	0	16	50	47	9	20	385
TOTAL for Lincoln County	87	94	33	86	65	29	0	16	53	47	9	19	392
Logan County													
Logan PD	5				5	0	0	0					
Man PD	4				4	0	0	0					
Chapmanville PD	1	4	0	0	0	1	0	3	4	0	0	8,976	8
West Logan PD	2	2	0	0	2	0	0	0	2	0	0	2	4

	Total Investi-gations	Is the Complainant the Victim?	Repeat Complainants	How many previous calls?	Extent of Abuse				Action Taken			Average Response Time in minutes	Total Time Involved in hours
					Simple Assaults	Aggra-vated Assaults	Homicides	Other	Arrest	Refferal	Other		
Logan SP	99	117	17	59	84	25	2	31	112	5	22	12	729
TOTAL for Logan County	111	123	17	59	95	26	2	34	118	5	22	92	741
Marion County													
Marion Co SO	135	143	51	104	138	5	1	51	36	12	11	26	2,988
Fairmont PD	117	96	40	61	93	8	0	93	64	3	36	3	1,484
Mannington PD	14	11	2	5	12	0	0	3	8	0	5	5	819
Rivesville PD	1	2	0	0	1	0	0	1	2	0	0	60	60
Grant Town PD	1	1	1	3	0	1	0	0	0	0	1	5	2
Barrackville PD	1	1	0	0	1	0	0	0	1	0	0	5	1
Fairmont SP	33	28	7	29	22	10	0	6	27	5	4	16	99
TOTAL for Marion County	297	282	101	202	267	24	1	154	138	20	57	15	5,453
Marshall County													
Benwood PD	3	5	0	0	1	4	0	2	5	0	0	8	330
Moundsville SP	27	17	7	15	15	6	0	10	13	4	12	7	68
TOTAL for Marshall County	30	22	7	15	16	10	0	12	18	4	12	8	398
Mason County													
Mason Co SO	56	53	21	63	23	25	0	12	11	17	30	138	2,289
Point Pleasant PD	72	78	23	88	47	10	0	36	22	63	3	4	77

	Total Investi-gations	Is the Complainant the Victim?	Repeat Complainants	How many previous calls?	Extent of Abuse				Action Taken			Average Response Time in minutes	Total Time Involved in hours
					Simple Assaults	Aggra-vated Assaults	Homicides	Other	Arrest	Refferal	Other		
New Haven PD	2	2	1	2	2	0	0	0	1	1	0	4	2
Point Pleasant SP	22	18	10	18	5	6	0	11	12	7	9	19	91
TOTAL for Mason County	151	151	55	171	77	41	0	59	46	88	42	56	2,459
McDowell County													
Mc Dowell Co SO	123	122	14	174	81	21	0	26	62	18	47	38	4,911
Keystone PD	1	1	0	0	1	0	0	0	1	0	0	4	1
War PD	6	4	2	4	4	2	0	0	5	1	0	9	48
Welch PD	44	27	13	17	32	5	0	10	25	1	1	2	214
North Fork PD	5	13	5	5	7	6	0	0	13	0	0	5	16
Davy PD	8	5	7	9	3	2	0	4	3	2	4	15	13
Welch SP	7	6	1	4	3	2	0	2	6	0	0	21	72
TOTAL for McDowell County	194	178	42	213	131	38	0	42	115	22	52	27	5,275
Mercer County													
Mercer Co SO	412	333	168	369	245	36	4	195	90	323	62	12	581
Athens PD	2	2	1	1	2	0	0	0	0	2	0	4	3
Bluefield PD	122				60	69	0	34					
Princeton PD	152	139	67	271	71	20	0	79	16	75	76	26	6,888
Matoaka PD	4	4	0	0	4	0	0	0	4	0	0	6	72

	Total Investi-gations	Is the Complainant the Victim?	Repeat Complainants	How many previous calls?	Extent of Abuse				Action Taken			Average Response Time in minutes	Total Time Involved in hours
					Simple Assaults	Aggra-vated Assaults	Homicides	Other	Arrest	Refferal	Other		
Concord College Security	2	2	1	2	1	0	0	1	0	0	2	4	3
Princeton SP	67	63	19	58	25	29	1	23	57	13	10	14	344
TOTAL for Mercer County	748	543	256	701	408	154	5	332	167	413	150	13	7,891
Mineral County													
Keyser PD	46	20	14	47	32	8	0	8	22	1	12	43	1,072
Keyser SP	55	62	28	63	45	21	0	7	41	19	18	32	485
TOTAL for Mineral County	101	82	42	110	77	29	0	15	63	20	30	37	1,557
Mingo County													
Mingo Co SO	31	0	0	0	20	10	0	3	2	0	0	0	4
Williamson PD	13	16	5	16	19	5	0	1	12	1	11	10	254
Kermit PD	1	1	0	0	1	0	0	0	1	0	0	20	4
Williamson SP	24	29	8	12	19	10	0	3	23	0	8	51	150
Gilbert SP	7	5	0	0	2	4	0	1	6	0	1	6	17
TOTAL for Mingo County	76	51	13	28	61	29	0	8	44	1	20	19	429
Monongalia County													
Monongalia Co SO	126	114	50	139	111	19	0	65	37	41	95	17	3,790
Morgantown PD	66	62	16	59	64	28	1	10	41	1	58	9	7,489
Star City PD	9	12	7	24	12	3	0	2	14	1	1	3	57

	Total Investi-gations	Is the Complainant the Victim?	Repeat Complainants	How many previous calls?	Extent of Abuse				Action Taken			Average Response Time in minutes	Total Time Involved in hours
					Simple Assaults	Aggra-vated Assaults	Homicides	Other	Arrest	Refferal	Other		
Westover PD	28	11	13	54	34	4	0	1	20	2	3	3	174
Granville PD	2				2	0	0	0					
Westover SP	104	95	44	97	12	80	0	35	77	39	9	14	353
TOTAL for Monongalia County	335	294	130	373	235	134	1	113	189	84	166	13	11,863
Monroe County													
Monroe Co SO	19	20	5	8	17	0	0	3	7	4	13	34	186
Alderson PD	2	2	1	2	1	1	0	0	2	0	0	5	4
Union SP	18	15	1	1	5	7	1	7	9	1	10	1	13
TOTAL for Monroe County	39	37	7	11	23	8	1	10	18	5	23	18	203
Morgan County													
Morgan Co SO	48	52	20	64	35	8	0	10	35	1	17	11	293
Paw Paw PD	3	4	2	4	1	1	0	2	2	0	2	2	4
Berkeley Springs SP	52	49	17	40	32	8	0	21	32	12	19	14	148
TOTAL for Morgan County	103	105	39	108	68	17	0	33	69	13	38	12	445
Nicholas County													
Nicholas Co SO	125	121	53	158	77	19	0	50	66	55	21	20	406
Summersville PD	21	35	8	18	29	3	0	11	21	5	12	7	71
Richwood SP	5	5	1	6	1	2	0	2	1	1	3	5	11

	Total Investi-gations	Is the Complainant the Victim?	Repeat Complainants	How many previous calls?	Extent of Abuse				Action Taken			Average Response Time in minutes	Total Time Involved in hours
					Simple Assaults	Aggra-vated Assaults	Homicides	Other	Arrest	Refferal	Other		
Summersville SP	8	5	3	6	2	1	0	6	1	2	6	11	43
TOTAL for Nicholas Countv	159	166	65	188	109	25	0	69	89	63	42	17	531
Ohio County													
Ohio Co SO	70	44	12	20	46	27	0	19	37	22	13	10	3,741
Wheeling PD	339	456	145	393	418	14	2	142	267	94	205	6	933
West Liberty College	1				1	0	0	0					
Clearview PD	1	1	0	0	1	0	0	0	1	0	0	3	3
Wheeling SP	11	11	2	6	5	8	0	1	11	1	1	11	165
TOTAL for Ohio County	422	512	159	419	471	49	2	162	316	117	219	7	4,842
Pendleton County													
Franklin SP	36	28	5	9	26	6	0	8	18	15	7	20	96
TOTAL for Pendleton Countv	36	28	5	9	26	6	0	8	18	15	7	20	96
Pleasants County													
Pleasants Co SO	2	1	1	1	0	1	0	1	1	0	0	3	5
St Marys SP	4	1	0	0	1	1	0	2	1	1	1	3	25
TOTAL for Pleasants Countv	6	2	1	1	1	2	0	3	2	1	1	3	30
Pocahontas County													
Pocahontas Co SO	25	16	9	21	22	2	1	1	19	1	3	18	280
Marlinton PD	3	3	1	1	2	1	0	0	2	1	0	8	6

	Total Investi- gations	Is the Complainant the Victim?	Repeat Complainants	How many previous calls?	Extent of Abuse				Action Taken			Average Response Time in minutes	Total Time Involved in hours
					Simple Assaults	Aggra- vated Assaults	Homicides	Other	Arrest	Refferal	Other		
Marlinton SP	22	22	15	24	14	8	0	3	12	2	11	25	73
TOTAL for Pocahontas Countv	49	41	25	46	38	11	1	4	33	4	14	21	359
Preston County													
Preston Co SO	38	21	6	8	30	4	0	20	15	4	25	13	1,437
Kingwood PD	12	10	4	4	7	2	0	4	9	1	3	4	75
Terra Alta PD	7	6	2	3	6	1	0	0	6	1	0	7	17
Rowlesburg PD	3	3	0	0	7	1	0	0	7	0	1	15	82
Kingwood SP	39	30	12	25	26	5	0	9	14	16	8	16	77
TOTAL for Preston County	99	70	24	40	76	13	0	33	51	22	37	13	1,688
Putnam County													
Putnam Co SO	143	91	6	42	58	23	0	67	16	14	88	73	6,028
Hurricane PD	16	13	1	1	6	0	0	13	1	9	3	594	260
Winfield PD	4	4	2	5	2	1	0	1	3	1	0	4	11
Eleanor PD	8	9	3	13	4	1	0	5	7	3	0	5	14
Winfield SP	58	52	18	35	45	4	0	33	39	22	20	10	282
TOTAL for Putnam County	229	169	30	96	115	29	0	119	66	49	111	90	6,595
Raleigh County													
Raleigh Co SO	742	586	255	503	374	13	3	388	108	580	18	29	12,646

	Total Investi-gations	Is the Complainant the Victim?	Repeat Complainants	How many previous calls?	Extent of Abuse				Action Taken			Average Response Time in minutes	Total Time Involved in hours
					Simple Assaults	Aggra-vated Assaults	Homicides	Other	Arrest	Refferal	Other		
Beckley PD	264	324	154	326	301	35	1	52	115	8	248	11	10,664
Mabscott PD	11	9	9	19	8	0	0	7	3	3	9	4	31
Sophia PD	3	3	2	2	2	1	0	0	3	0	0	15	5
Rhodell PD	3	4	4	8	2	1	0	1	4	0	0	5	110
Beckley SP	59	63	22	48	23	32	0	22	47	15	17	19	264
TOTAL for Raleigh County	1,072	989	446	906	710	82	4	470	280	606	292	24	23,720
Randolph County													
Randolph Co SO	27	27	2	3	23	8	0	5	21	4	9	11	100
Elkins PD	42	55	20	31	31	8	0	18	15	41	1	3	280
Elkins SP	125	120	30	55	82	33	0	21	67	28	43	8	325
TOTAL for Randolph County	194	202	52	89	136	49	0	44	103	73	53	8	705
Ritchie County													
Harrisville PD	2				1	1	0	0					
Pennsboro PD	2				1	1	0	0					
Harrisville SP	44	33	20	47	20	18	0	7	29	9	7	16	306
TOTAL for Ritchie County	48	33	20	47	22	20	0	7	29	9	7	14	306
Roane County													
Roane Co SO	63	59	13	27	55	27	0	14	53	17	19	25	272

	Total Investi-gations	Is the Complainant the Victim?	Repeat Complainants	How many previous calls?	Extent of Abuse				Action Taken			Average Response Time in minutes	Total Time Involved in hours
					Simple Assaults	Aggra-vated Assaults	Homicides	Other	Arrest	Refferal	Other		
Spencer PD	20	19	6	21	18	4	0	0	13	2	7	6	3,182
Spencer SP	25	20	10	21	7	12	0	14	23	7	3	35	102
TOTAL for Roane County	108	98	29	69	80	43	0	28	89	26	29	23	3,556
Summers County													
Hinton PD	30	21	5	6	32	11	0	6	37	1	3	8	2,007
Hinton SP	23	19	7	10	10	10	1	6	5	0	19	6	100
TOTAL for Summers County	53	40	12	16	42	21	1	12	42	1	22	8	2,107
Taylor County													
Grafton PD	36				35	13	0	3					
Grafton SP	6	6	2	4	4	2	0	0	5	0	1	9	227
TOTAL for Taylor County	42	6	2	4	39	15	0	3	5	0	1	1	227
Tucker County													
Tucker Co SO	16	15	8	12	11	4	0	1	11	1	4	17	54
Parsons SP	24	15	7	17	18	1	0	5	16	5	9	15	75
TOTAL for Tucker County	40	30	15	29	29	5	0	6	27	6	13	16	129
Tyler County													
Tyler Co SO	29	39	2	5	23	13	0	23	44	3	3	30	6,480
Paden City PD	5	3	0	0	4	0	0	1	2	0	1	2	240
Sistersville PD	5	5	0	0	5	0	0	0	5	0	0	26	510

	Total Investi-gations	Is the Complainant the Victim?	Repeat Complainants	How many previous calls?	Extent of Abuse				Action Taken			Average Response Time in minutes	Total Time Involved in hours
					Simple Assaults	Aggra-vated Assaults	Homicides	Other	Arrest	Refferal	Other		
TOTAL for Tyler County	34	47	2	5	32	13	0	24	51	3	4	27	7,230
Upshur County													
Upshur Co SO	47	41	8	19	39	5	0	6	33	1	17	70	2,120
Buckhannon PD	27	24	12	19	26	0	0	3	22	2	5	3	75
Buckhannon SP	47	36	11	24	25	15	1	6	24	16	5	10	124
TOTAL for Upshur County	121	101	31	62	90	20	1	15	79	19	27	32	2,319
Wayne County													
Wayne Co SO	118	117	27	75	120	7	0	1	22	104	17	56	5,895
Kenova PD	11	4	0	0	10	1	0	0	2	1	3	1	195
Wayne PD	1	0	0	0	4	0	0	0	4	0	0	10	0
Wayne SP	104	100	33	99	58	41	2	17	79	34	6	20	258
TOTAL for Wayne County	234	221	60	174	192	49	2	18	107	139	26	37	6,348
Webster County													
Webster Co SO	11	18	4	11	12	2	0	4	4	1	13	13	67
Upperglade SP	56	51	18	47	23	30	1	7	31	14	33	16	152
TOTAL for Webster County	67	69	22	58	35	32	1	11	35	15	46	16	219
Wetzel County													
Wetzel Co SO	9	5	1	1	9	0	0	1	3	1	2	13	52

	Total Investi-gations	Is the Complainant the Victim?	Repeat Complainants	How many previous calls?	Extent of Abuse				Action Taken			Average Response Time in minutes	Total Time Involved in hours
					Simple Assaults	Aggra-vated Assaults	Homicides	Other	Arrest	Refferal	Other		
New Martinsville PD	44	24	9	23	28	7	0	13	20	13	24	9	215
Paden City SP	16	10	4	4	8	6	0	6	11	5	2	24	132
Hundred SP	15	14	2	6	4	3	0	8	4	0	11	26	179
TOTAL for Wetzel County	84	53	16	34	49	16	0	28	38	19	39	15	578
Wirt County													
Wirt Co SO	25	22	13	14	25	0	0	12				20	534
Elizabeth SP	17	9	4	14	10	5	0	2	5	5	7	9	41
TOTAL for Wirt County	42	31	17	28	35	5	0	14	5	5	7	16	575
Wood County													
Wood Co SO	319	196	63	165	65	290	0	38	84	165	37	19	17,831
Parkersburg PD	313	264	43	46	322	8	1	63	1	0	0	4	3,674
Vienna PD	64	57	21	55	33	5	0	31	15	52	2	3	1,557
Williamstown PD	5	5	3	8	3	1	0	1	2	3	0	7	720
Parkersburg SP	21	14	2	2	9	8	0	4	6	12	5	14	133
TOTAL for Wood County	721	536	132	276	432	312	1	137	108	232	44	11	23,915
Wyoming County													
Wyoming Co SO	63	71	24	102	49	8	0	14	26	31	20	26	2,481
Mullens PD	10	5	0	0	7	1	0	2	9	0	0	2	1,232

	Total Investi- gations	Is the Complainant the Victim?	Repeat Complainants	How many previous calls?	Extent of Abuse				Action Taken			Average Response Time in minutes	Total Time Involved in hours
					Simple Assaults	Aggra- vated Assaults	Homicides	Other	Arrest	Refferal	Other		
Pineville PD	3	3	0	0	3	0	0	1	0	0	3	1	300
Oceana PD	55	35	13	47	19	8	0	31	14	17	12	38	1,046
Jesse SP	13	10	4	10	5	2	0	7	4	1	8	3	42
TOTAL for Wyoming County	144	124	41	159	83	19	0	55	53	49	43	26	5,101
Total for West Virginia	10,668	9,825	3,606	9,520	8,513	2,130	33	3,381	4,600	3,890	3,166	21	295,680

NOTE

Total Investigations is the DISTINCT COUNT of incidents. Other categories count the number of Offenses, so the total may be larger than the number of investigations.



SEXUAL ASSAULTS - Offender Status by Offenses Reported

1999

<u>OFFENSE</u>	<u>ADULT OFFENDERS</u>	<u>JUVENILE OFFENDERS</u>
Forcible Rape	27 %	17 %
Forcible Sodomy	6 %	17 %
Sexual Assault With An Object	12 %	10 %
Forcible Fondling	38 %	43 %
Statutory Rape	13 %	12 %
Incest	3 %	1 %

Offenders Reported & Arrested

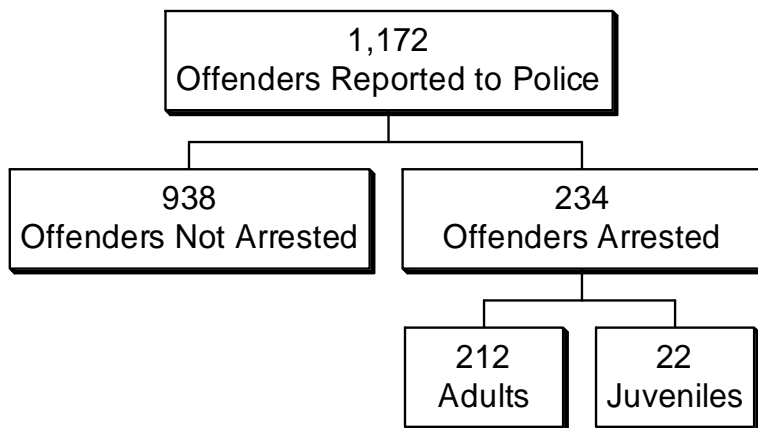



SEXUAL ASSAULTS - Adult vs. Juvenile Victims

1999

<u>OFFENSE</u>	<u>ADULT VICTIMS</u>	<u>JUVENILE VICTIMS</u>
Forcible Fondling	30 %	44 %
Forcible Rape	45 %	17 %
Forcible Sodomy	7 %	9 %
Incest	1 %	4 %
Sexual Assault With An Object	16 %	8 %
Statutory Rape	1 %	18 %

<u>OFFENDER WAS...</u>	<u>ADULT VICTIMS</u>	<u>JUVENILE VICTIMS</u>
NOT RELATED to Victim	86%	66%
RELATED to Victim	14%	34%

SEXUAL ASSAULT - Victim's Relationship to Offender

1999

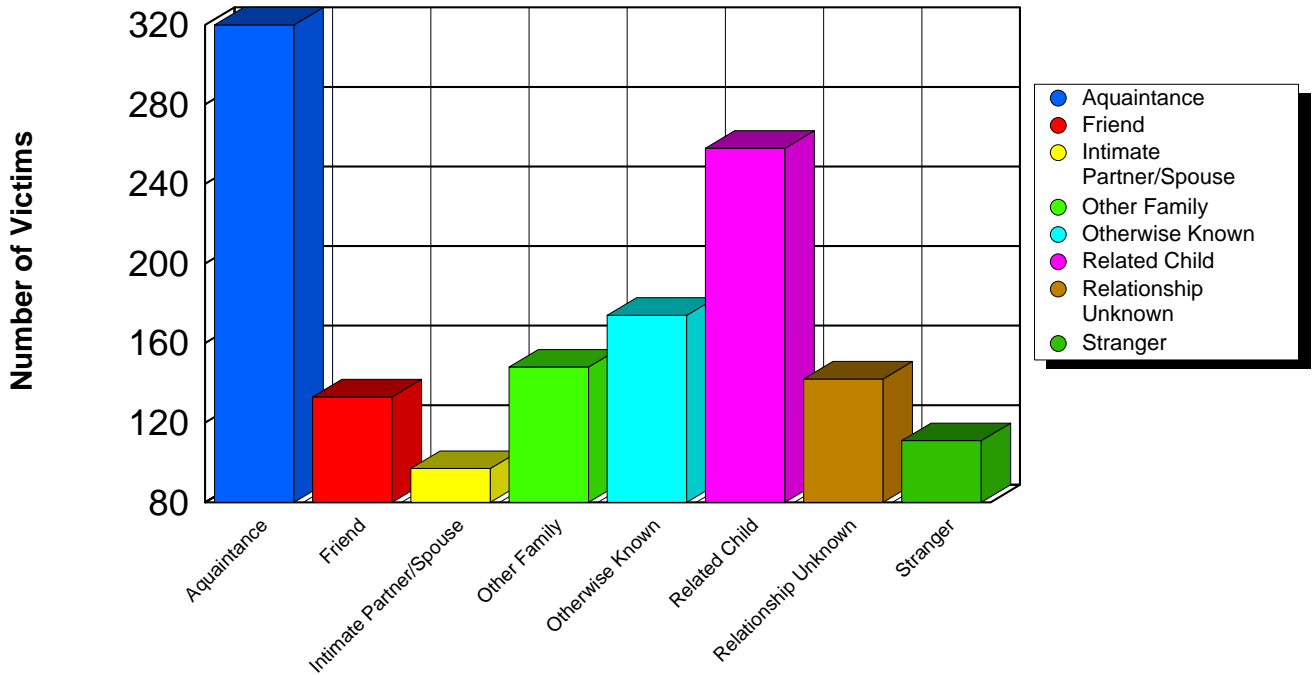

NOTE

Related Child includes child, grandchild, stepchild, child of boyfriend/girlfriend and child of intimate partner.
Intimate Partner/Spouse includes spouse, ex-spouse, cohabitating partner, boyfriend/girlfriend, estranged spouse intimate partner and homosexual partner.
Other Family includes parent, in-law, sibling, grandparent, stepparent, stepsibling and parent.
Otherwise Known includes employer, employee, babysittee, other household member, neighbor and otherwise known.

SEXUAL ASSAULT -

1999

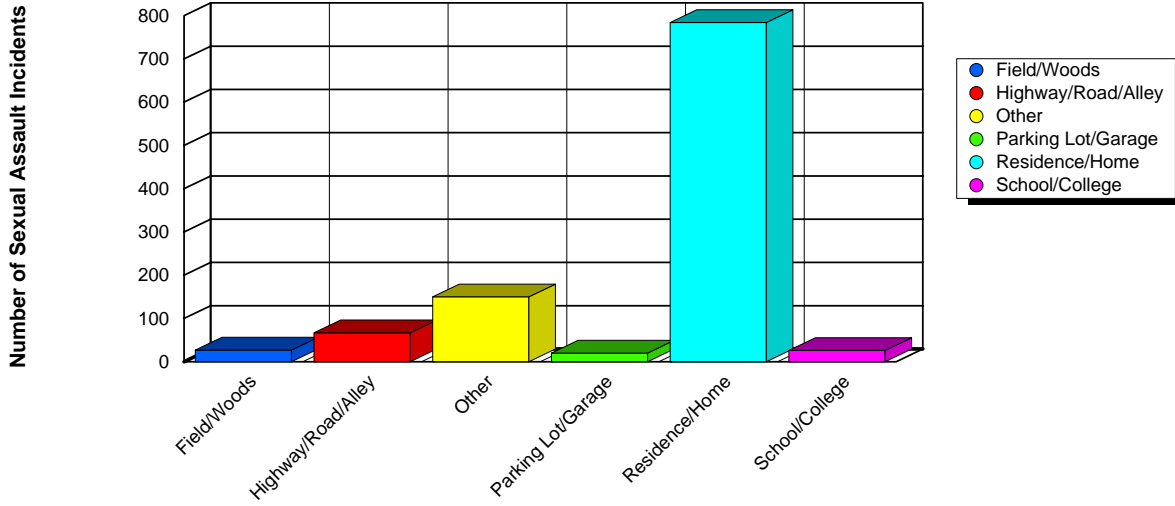

SEXUAL ASSAULT- Weapons Used

1999

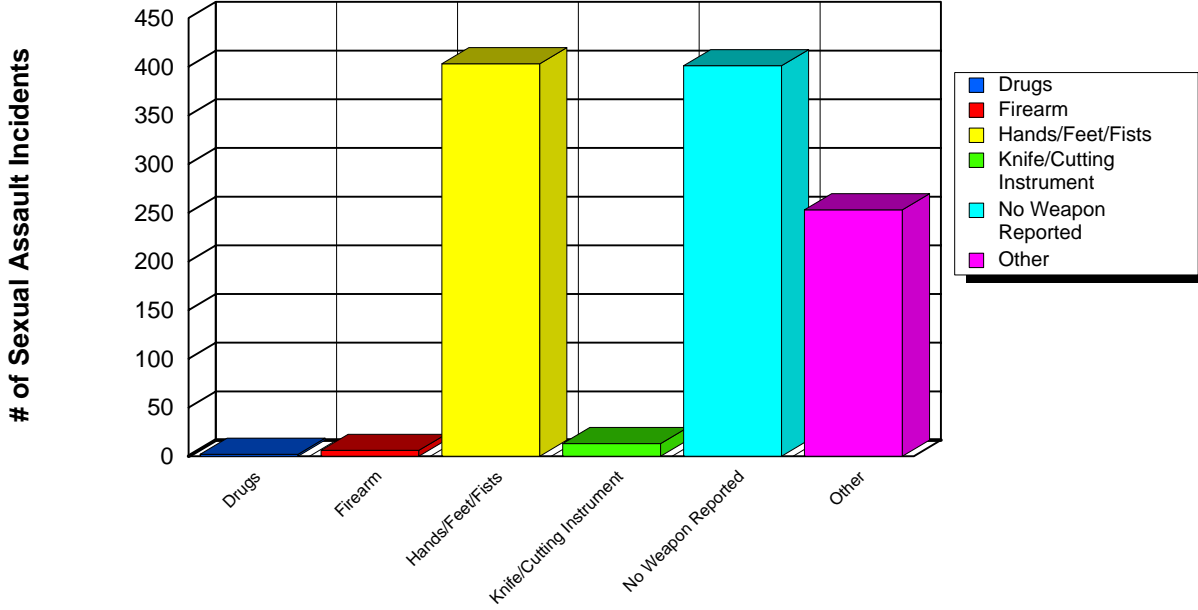



HATE/BIAS CRIMES

1999

Bias incidents having a racial, religious, ethnic, sexual or gender component as well as crimes against individuals with a handicap, manifest themselves in a wide spectrum of criminal activities. These bias incidents jeopardize the active and open pursuit of freedom and opportunity. They attack our citizens based on their race, religion, ethnic heritage sexual orientation, handicap, political affiliation or gender. Closely linked to such heritage are individual values, beliefs and identities which are constitutionally protected and are challenged by bias motivated crimes. Not only is the person who is personally touched by these offenses victimized, but the entire class of individual residing in the community is affected, as well as damaging the basic fabric of society.

In response to a growing concern about such crimes, the President, on April 23, 1990 signed into law the "Hate Crime Statistics Act of 1990", which required the Attorney General to establish guidelines and collect, as part of the UCR program, data "...**about crimes that manifest evidence of prejudice based on race, religion, sexual orientation or ethnicity...**" Disability was added to the act in 1997.

West Virginia also recognizes the right for its citizens to be "... **free from any violence, or intimidation by threat of violence committed against their persons or property because of their race, color religion, ancestry, national origin, political affiliation or sex.**"§61-6-2 also states that "**if any person does by force or threat of force, willfully injure, intimidate or interfere with or attempt to injure, intimidate or interfere with, or oppress or threaten any other person in the free exercise or enjoyment of any right or privilege secured to him or her... or ... if any person conspires with another person conspires with another person or persons to willfully injure, oppress threaten or intimidate or interfere with any citizen... and in willful furtherance thereof to assemble with one or more persons for the purpose of teaching any technique or means capable of causing property damage, bodily injury or death when such person or persons intend to employ such techniques or means to violate... they shall be guilty of a felony.**"

Hate crimes are not separate distinct crimes, but rather "traditional" offenses motivated by an offender's bias. For example, an offender may commit an assault because of his/her bias against the victim's race, religion, sexual orientation, ethnicity/national origin, disability, gender or political affiliation. So it's not necessary to list these offenses in a new crime category. Hate crime data is obtained by collecting additional information about crimes currently being reported to the UCR program, with the bias motivations being specifically addressed. Because of the difficulty in determining an offender's subjective motivation in the commission of a crime, bias is to be reported only after law enforcement investigation revealed sufficient evidence that offender's actions were motivated, in whole or in part, in bias.

These reports summarize the hate/bias incidents in West Virginia as reported to law enforcement.



Agencies Reporting Hate Crimes By Bias Motivation

1999

	Gender Bias	Political Affiliation Bias	Racial Bias	Religious Bias	Sexual Orientation Bias	Total
Barboursville PD			2			2
Beckley PD				1	1	2
Braxton Co SO	2					2
Brooke Co SO	1					1
Buckhannon PD		1				1
Charleston PD		1	15	1		17
East Bank PD			1			1
Elkins PD			1			1
Fairmont PD					1	1
Fayette Co SO			1			1
Harrison Co SO					1	1
Huntington SP			1			1
Man PD	1					1
Mercer Co SO			1			1
Monongalia Co SO			1			1
Montgomery PD			1			1
Moorefield SP			1			1
Parsons SP	1					1
Princeton PD			2			2
South Charleston PD	1		2			3
Wheeling PD			5	1		6
Wood Co SO			1			1
WVSC Security			1			1
Total	6	2	36	3	3	50



Location of Hate Crime Incidents By Bias Motivation

1999

	Gender Bias	Political Affiliation Bias	Racial Bias	Religious Bias	Sexual Orientation Bias	Total
Air/Bus/Train Terminal			2			2
Church/Synagogue/ Temple				1		1
Field/Woods			1			1
Government/Public Building			1			1
Highway/Road/Alley	2		14	1		17
Other/Unknown			2		1	3
Parking Lot/Garage	2	1	4		1	8
Residence/Home	2	1	11	1	1	16
School/College			1			1
Total	6	2	36	3	3	50



Number of Incidents by Bias Motivation and Type of Offense

1999

		Crimes Against Persons					Crimes Against Property					Crimes Against Society			Total	
		Aggravated Assault	Intimidation	Sexual Assault With An Object	Simple Assault	Total	Burglary/Breaking & Entering	Destruction/Damage/Vandalism of Property	Robbery	Theft From Building	Theft From Motor Vehicle	Total	Assisting or Promoting Prostitution	Drug/Narcotic Violations		Total
Gender Bias	Sexual Bias	2		1	1	4		1				1	1		1	6
	Total	2		1	1	4		1				1	1		1	6
Political Affiliation Bias	Political Affiliation Bias							2				2				2
	Total							2				2				2
Racial Bias	Anti-American Indian/Alaskan Native							3			1	4				4
	Anti-Black	1	5		6	12	1	2		1		4		1	1	17

		Crimes Against Persons					Crimes Against Property					Crimes Against Society			Total	
		Aggravated Assault	Intimidation	Sexual Assault With An Object	Simple Assault	Total	Burglary/Breaking & Entering	Destruction/Damage/Vandalism of Property	Robbery	Theft From Building	Theft From Motor Vehicle	Total	Assisting or Promoting Prostitution	Drug/Narcotic Violations		Total
Racial Bias	Anti-Multi-Racial Group				1	1									1	
	Anti-White	1	2		4	7		4	1		1	6		1	1	14
	Total	2	7		11	20	1	9	1	1	2	14		2	2	36
Religious Bias	Anti-Islamic (Moslem)							1				1				1
	Anti-Other Religion		1			1		1				1				2
	Total		1			1		2				2				3
Sexual Orientation Bias	Anti-Female Homosexual (Lesbian)				1	1										1
	Anti-Male Homosexual (Gay)		1		1	2										2
	Total		1		2	3										3
Total		4	9	1	14	28	1	14	1	1	2	19	1	2	3	50

APPENDIX

Offense Definitions

The national UCR Program collects and reports crime incident data for the Nation, states, counties, and cities, through NIBRS and the state programs such as WVIBR. Essential to the maintenance of uniform and consistent data is the utilization of standard definitions of the offenses which are set forth and explained on the following pages.

The definitions, which were developed for NIBRS and WVIBR, are not meant to be used for charging persons with crimes. To the contrary, they are meant to be "receptacles" or "pigeonholes" for reporting crimes that are committed throughout the United States. The purpose for UCR, as developed by law enforcement, is to provide a "common denominator" language which transcends varying local and state laws. State statutes and local ordinances must be very specific in defining crimes so that persons facing prosecution will know the exact charges being placed against them. On the other hand, the definitions used in the NIBRS and WVIBR are generic in order not to exclude varying state and Federal statutes relating to the same type of crime.

Accordingly, the offense definitions in NIBRS are based on the common law definitions found in *Black's Law Dictionary*, as well as those used in the *Uniform Crime Reporting Handbook* and the NCIC Uniform Offense Classifications. Since most state statutes are also based on the common law definitions, even though they may vary as to specifics, most should fit into the corresponding NIBRS and WVIBR offense classifications.

State statute definitions may cross the NIBRS definitions and vice versa. In these cases, the non-conforming offenses should be reported according to their NIBRS offense classifications. For example, some states have "larceny" statutes which are so broadly worded they include the crime of embezzlement. If an embezzlement, as defined in NIBRS, is perpetuated within such a state, it should be reported to the FBI as Embezzlement, not Larceny/Theft, even though the offender is charged locally with larceny.

There are 22 Group "A" crime categories made up of 46 Group "A" offenses. The crime categories are listed below in alphabetical order. Immediately following the name of each category is an indication of whether it involves a "Crime Against Person", "Crime Against Property" or "Crime Against Society." For purposes of this report, violent crimes are murder and nonnegligent manslaughter, forcible sex offenses, assault offenses, kidnapping/abduction and robbery.

NIBRS/WVIBR GROUP A OFFENSE DEFINITIONS

1. Arson (Crime Against Property)

Definition: *To unlawfully and intentionally damage, or attempt to damage, any real or personal property by fire or incendiary device.*

2. Assault Offense (Crime Against Person)

Definition: *An unlawful attack by one person upon another.*

[Note: By definition, there can be no "attempted" assaults, only "completed" assaults.]

(a) Aggravated Assault

Definition: *An unlawful attack by one person upon another wherein the offender uses a weapon or displays it in a threatening manner, or the victim suffers obvious severe or aggravated bodily injury involving apparent broken bones, loss of teeth, possible internal injury, severe laceration, or loss of consciousness.*

[Note: For purposes of Aggravated Assault reporting, a "weapon" is a commonly known weapon (a gun, knife, club, etc.) or any other item which, although not usually thought of as a weapon,

becomes one when used in a manner that could cause the types of severe bodily injury described in the above definition.

A "severe laceration" is one which should receive medical attention.

A "loss of consciousness" must be the direct result of force inflicted on the victim by the offender.]

(b) Simple Assault

Definition: *An unlawful physical attack by one person upon another where neither the offender displays a weapon, nor the victim suffers obvious severe or aggravated bodily injury involving apparent broken bones, loss of teeth, possible internal injury, severe laceration, or loss of consciousness.*

(c) Intimidation

Definition: *To unlawfully place another person in reasonable fear of bodily harm through the use of threatening words and/or other conduct, but without displaying a weapon or subjecting the victim to actual physical attack.*

[Note: This offense includes stalking]

3. Bribery (Except "Sports Bribery") (Crime Against Property)

Definition: *The offering, giving, receiving, or soliciting of anything of value (i.e., a bribe, gratuity, or kickback) to sway the judgment or action of a person in a position of trust or influence.*

[Note: If the bribery involves changing the outcome of a sporting contest or event, it is reported under Gambling Offenses as Sports Tampering, not Bribery.]

4. Burglary/Breaking and Entering (Crime Against Property)

Definition: *The unlawful entry into a building or other structure with intent to commit a felony or theft.*

[Note: An unlawful entry can be made with or without force. Forced entry is where force of any degree or a mechanical contrivance of any kind (e.g., passkey or skeleton key is used to unlawfully enter a building or other structure. An unforced entry is one where the unlawful entry is achieved through an unlocked door or window.]

5. Counterfeiting/Forgery (Crime Against Property)

Definition: *The altering, copying, or imitation of something without authority or right, with the intent to deceive or defraud by passing the copy or thing altered or imitated as that which is original or genuine: or the selling, buying, or possession of an altered, copied, or imitated thing with the intent to deceive or defraud.*

6. Destruction/Damage/Vandalism of Property (Except "Arson") (Crime Against Property)

Definition: *To willfully or maliciously destroy, damage, deface, or otherwise injure real or personal property without the consent of the owner or the person having custody or control of it.*

[Note: This offense is reported only if the reporting agency deems that substantial injury to property has occurred. This offense includes a broad range of injury to property, i.e., from deliberate, extensive destruction at one extreme to mischievous, less extensive damage to the other extreme. It does not include destruction or damage to property caused by the crime of Arson. Incidental damage (e.g., a forced door, broken window, dynamited safe, etc. resulting from another offense (e.g., Burglary, Assault, Homicide, Larceny, Robbery, etc.) is also reported

in this offense category if the reporting agency deems the amount of damage to be substantial. However, for the crime of Arson, incidental damage resulting from fighting the fire is included as part of the loss caused by burning.]

7. Drug/Narcotic Offenses (Except “Driving Under the Influence”) (Crimes Against Society)

Definition: *The violation of the laws prohibiting the production, distribution, and/or use of certain controlled substances and the equipment or devices utilized in their preparation and/or use.*

(a) Drug/Narcotic Violation

Definition: *The unlawful cultivation, manufacture, distribution, sale, purchase, use, possession, transportation, or importation of any controlled drug or narcotic substance.*

(b) Drug Equipment Violation

Definition: *The unlawful manufacture, sale, purchase, possession, or transportation of equipment or devices utilized in preparing and/or using drugs or narcotics.*

8. Embezzlement (Crime Against Property)

Definition: *The unlawful misappropriation by an offender to his/her own use or purpose, of money, property, or some other thing of value entrusted to his/her care, custody, or control.*

9. Extortion/Blackmail (Crime Against Property)

Definition: *To unlawfully obtain money, property, or any other thing of value, either tangible or intangible, through the use or threat of force, misuse of authority, threat of criminal prosecution, threat of destruction of reputation or social standing, or through other coercive means.*

10. Fraud Offenses (Except “Counterfeiting/Forgery” and “Bad Checks”) (Crimes Against Property)

Definition: *The intentional perversion of the truth for the purpose of inducing another person or other entity in reliance upon it to part with some thing of value or to surrender a legal right.*

(a) False Pretenses/Swindle/Confidence Game

Definition: *The intentional misrepresentation of existing fact or condition, or the use of some other deceptive scheme or device, to obtain money, goods, or other things of value.*

(b) Credit Card/Automatic Teller Machine Fraud

Definition: *The unlawful use of a credit (or debit) card or automatic teller machine for fraudulent purposes.*

(c) Impersonation

Definition: *Falsely representing one's identity or position and acting in the character or position thus unlawfully assumed, to deceive others and thereby gain profit or*

advantage, enjoy some right or privilege, or subject another person or entity to an expense, charge, or liability which would not have otherwise been incurred.

(d) Welfare Fraud

Definition: *The use of deceitful statements, practices, or devices to unlawfully obtain welfare benefits.*

(e) Wire Fraud

Definition: *The use of an electric or electronic communications facility to intentionally transmit a false and/or deceptive message in furtherance of a fraudulent activity.*

11. Gambling Offenses (Crimes Against Society)

Definition: *To unlawfully bet or wager money or something else of value; assist, promote, or operate a game of chance for money or some other stake; possess or transmit wagering information; manufacture, sell, purchase, possess, or transport gambling equipment, devices, or goods; or tamper with the outcome of a sporting event or contest to win a gambling advantage.*

(a) Betting/Wagering

Definition: *To unlawfully stake money or something else of value on the happening of an uncertain event or on the ascertainment of a fact in dispute.*

(b) Operating/Promoting/Assisting Gambling

Definition: *To unlawfully operate, promote, or assist in the operation of a game of chance, lottery, or other gambling activity.*

[Note: This offense includes bookmaking, numbers running, transmitting wagering information, etc.]

(c) Gambling Equipment Violations

Definition: *To unlawfully manufacture, sell, buy, possess, or transport equipment, devices, and/or goods, used for gambling purposes.*

(d) Sports Tampering

Definition: *To unlawfully alter, meddle in, or otherwise interfere with a sporting contest or event for the purpose of gaining a gambling advantage.*

[Note: This offense includes engaging in bribery for gambling purposes. For example, if a jockey was bribed to lose a horse race, it would be reported as Sports Tampering, not Bribery.]

12. Homicide Offenses (Crimes Against Persons)

Definition: *The killing of one human being by another.*

(a) Murder and Nonnegligent Manslaughter

Definition: *The willful (nonnegligent) killing of one human being by another.*

[Note: "Assault to Murder" and "Attempted Murder" are reported as Aggravated Assault.]

(b) Negligent Manslaughter

Definition: *The killing of another person through negligence.*

(c) Justifiable Homicide (not a crime)

Definition: *The killing of a perpetrator of a serious criminal offense by a peace officer in the line of duty; or the killing, during the commission of a serious criminal offense, of the perpetrator by a private individual.*

[Note: A "serious criminal offense" is a felony or high misdemeanor. The crime that was being committed when the justifiable homicide took place must be reported as a separate incident, therefore, justifiable homicide cases involve two incidents rather than one.]

13. Kidnaping/Abduction (Crime Against Person)

Definition: *The unlawful seizure, transport, and/or detention of a person against his/her will, or of a minor without the consent of his/her custodial parent(s) or legal guardian.*

[Note: Kidnaping/Abduction includes hostage-taking.]

14. Larceny/Theft (Crime Against Property)

Definition: *The unlawful taking, carrying, leading, or riding away of property from the possession, or constructive possession, of another person.*

(a) Pocket-picking

Definition: *The theft of articles from another person's physical possession by stealth where the victim usually does not become immediately aware of the theft.*

(b) Purse-snatching

Definition: *The grabbing or snatching of a purse, handbag, etc., from the physical possession of another person.*

[Note: If more force is used than is actually necessary to snatch the purse from the grasp of the person, or if the victim resists the theft in any way, then a strong-arm Robbery occurred, rather than Purse-snatching.]

(c) Shoplifting

Definition: *The theft, by someone other than an employee of the victim, of goods or merchandise exposed for sale.*

(d) Theft From Building

Definition: *A theft from within a building which is either open to the general public or where the offender has legal access.*

(e) Theft From Coin-Operated Machine or Device

Definition: *A theft from a machine or device which is operated or activated by the use of coins.*

(f) Theft From Motor Vehicle

Definition: *The theft of articles from a motor vehicle, whether locked or unlocked.*

(g) Theft of Motor Vehicle Part or Accessories

Definition: *The theft of any part or accessory affixed to the interior or exterior of a motor vehicle in a manner in which would make the item an attachment of the vehicle or necessary for its operation.*

(h) All Other Larceny

Definition: *All thefts which do not fit in any of the definition of the specific subcategories of Larceny/Theft listed above.*

[Note: This subcategory includes thefts from fenced enclosures, boats and airplanes. Thefts of animals, lawn mowers, lawn furniture, hand tools and farm and construction equipment are also included where no break-in of a structure was involved.]

15. Motor Vehicle Theft (Crime Against Property)

Definition: *The theft of a motor vehicle.*

[**Note:** A "motor vehicle" is defined for UCR purposes as a self-propelled vehicle that runs on land surface and not on rails and which fits in one of the following property descriptions: One offense is counted for each vehicle stolen.]

- **Automobiles**-Sedans, coupes, station wagons, convertibles, taxicabs, or other similar motor vehicles which serve the primary purpose of transporting people.
- **Buses**-Motor vehicles which are specifically designed (but not necessarily used) to transport groups of people on a commercial basis.
- **Recreational Vehicles**-Motor vehicles which are specifically designed (but not necessarily used) to transport people and also provide them temporary lodging for recreational purposes.
- **Trucks**-Motor vehicles which are specifically designed (but not necessarily used) to transport cargo on a commercial basis.
- **Other Motor Vehicles**-Any other motor vehicles (e.g., motorcycles, motor scooters, trail bikes, ATV's, mopeds, snowmobiles, golf carts) whose primary purpose is to transport people.

16. Pornography/Obscene Material (Crime Against Society)

Definition: *The violation of laws or ordinances prohibiting the manufacture, publishing, sale, purchase, or possession of sexually explicit material, e.g., literature, photographs, etc.*

17. Prostitution Offenses (Crimes Against Society)

Definition: *To unlawfully engage in or promote sexual activities for profit.*

(a) Prostitution

Definition: *To unlawfully engage in sexual relations for profit.*

[Note: This offense includes prostitution by both males and females.]

(b) Assisting or Promoting Prostitution

Definition: *To solicit customers or transport persons for prostitution purposes; to own, manufacture, or operate a dwelling or other establishment for the purpose of providing a place where prostitution is performed; or to otherwise assist or promote prostitution.*

18. Robbery (Crime Against Property)

Definition: *The taking or attempting to take, anything of value under confrontational circumstances from the control, custody, or care of another person by force or threat of force or violence and/or by putting the victim in fear of immediate harm.*

[Note: Because some type of assault is an element of the crime of Robbery, an assault is not reported as a separate crime as long as it was performed in furtherance of the robbery. However, if the injury results in death, a Homicide Offense is reported. The “victims” of a robbery include not only the persons or other entities (businesses, financial institutions, etc.) from whom the property was taken (or attempted to be taken), but also those persons toward whom the robber(s) directed force or threat of force in perpetrating the offense. Therefore, although the primary victim in a bank robbery would be the “Financial Institution”, the teller toward whom the robber pointed a gun and made a demand is also reported as a victim.

19. Sex Offenses, Forcible (Crimes Against Persons)

Definition: *Any sexual act directed against another person, either male or female, forcibly and/or against that person's will; or not forcibly or against that person's will where the victim is incapable of giving consent.*

(a) Forcible Rape (Except “Statutory Rape”)

Definition: *The carnal knowledge of a person forcibly, either male or female and/or against that person's will; or not forcibly or against that person's will where the victim is incapable of giving consent because of his/her temporary or permanent mental or physical incapacity.*

[Note: If force was used or threatened, the crime is classified as Forcible Rape regardless of the age of the victim or the relationship to the offender. If force was used or threatened and the victim was under the statutory age of consent or related to the offender within the degrees where marriage is prohibited, the crime is classified as Statutory Rape or Incest, respectively. Temporary mental or physical incapacity includes drug facilitated sexual assaults.]

(b) Forcible Sodomy

Definition: *Oral or anal sexual intercourse with another person, either male or female, forcibly and/or against that person's will; or not forcibly and/or against that person's will where the victim is incapable of giving his/her consent because of his/her youth or because of his/her temporary or permanent mental or physical incapacity.*

(c) Sexual Assault With An Object

Definition: *To use an object or instrument to unlawfully, penetrate, however slightly, the genital or anal opening of the body of another person (either male or female) forcibly and/or against his/her will; or not forcibly and/or against his/her will where the victim is incapable of giving his/her consent because of his/her youth or because of his/her temporary or permanent mental or physical incapacity.*

[Note: An "object" or "instrument" is anything used by the offender other than the offender's genitalia. Examples are a finger, bottle, handgun, stick, etc.]

(d) Forcible Fondling

Definition: *The touching of the private body parts of another person, either male or female, for the purpose of sexual gratification, forcibly and/or against that person's will; or not forcibly and/or against that person's will where the victim is incapable of giving consent because of his/her youth or because of his/her temporary or permanent mental or physical incapacity.*

[Note: Forcible fondling includes "indecent liberties" and "child molesting". Because Forcible Fondling is an element of Forcible Rape, Forcible Sodomy, and Sexual Assault With An Object, it should be reported only if it is the **sole** forcible sex offense committed against the victim.]

20. Sex Offenses, Nonforcible (Except "Prostitution Offenses") (Crimes Against Persons)

Definition: *Unlawful, nonforcible sexual intercourse.*

(a) Incest

Definition: *Nonforcible sexual intercourse between persons who are related to each other within the degrees wherein marriage is prohibited by law.*

(b) Statutory Rape

Definition: *Nonforcible sexual intercourse with a person who is under the statutory age of consent.*

[Note: If force was used or threatened or the victim was incapable of giving consent because of his/her youth or mental impairment, either temporary or permanent, the offense should be classified as Forcible Rape, not Statutory Rape.]

21. Stolen Property Offenses (Crimes Against Property)

Definition: *Receiving, buying, selling, possessing, concealing, or transporting any property with the knowledge that it has been unlawfully taken, as by burglary, embezzlement, fraud, larceny, robbery, etc. Examples include "receiving or transferring stolen goods, receiving or dispensing of property stolen in another state."*

22. Weapon Law Violations (Crimes Against Society)

Definition: *The violation of laws or ordinances prohibiting the manufacture, sale, purchase, transportation, possession, concealment, or use of firearms, cutting instruments, explosives, incendiary devices, or other deadly weapons.*

GROUP B OFFENSES

There are 11 Group B offense categories and they encompass all of the crimes which are not Group A offenses, with the exception of most traffic offenses. Only arrestee data (or Group B Arrest Reports) need to be reported for Group B Crimes.

Bad Checks

Definition: *Knowingly and intentionally writing and/or negotiating checks drawn against insufficient or nonexistent funds.*

Curfew/Loitering/Vagrancy Violations

Definition: *The violation of a court order, regulation, ordinance, or law requiring the withdrawal of persons from the streets or other specified areas; prohibiting persons from remaining in an area or place in an idle or aimless manner; or prohibiting persons from going from place to place without visible means of support.*

Disorderly Conduct

Definition: *Any behavior that tends to disturb the public peace or decorum, scandalize the community, or shock the public sense of morality.*

Diving Under the Influence

Definition: *Driving or operating a motor vehicle or common carrier while mentally or physically impaired as the result of consuming an alcoholic beverage or using a drug or narcotic.*

Drunkenness

Definition: *To drink alcoholic beverages to the extent that one's mental faculties and physical coordination are subsequently impaired.*

Family Offenses

Definition: *Unlawful, nonviolent acts by a family member (or legal guardian) which threaten the physical, mental, or economic well-being or morals of another family member and which are not classified as other offenses, such as Assault, Incest, Statutory Rape, etc.*

Liquor Law Violations

Definition: *The violation of laws or ordinances prohibiting the manufacture, sale, purchase, transportation, possession, or use of alcoholic beverages.*

Peeping Tom

Definition: *To secretly look through a window, doorway, keyhole, or other aperture for the purpose of voyeurism.*

Runaway

Definition: *A person under the age of 18 years of age who has left home without the permission of his/her parent(s) or legal guardian.*

Trespass of Real Property

Definition: *To unlawfully enter land, a dwelling, or other real property.*

All Other Offenses

Definition: *All crimes which are not Group A offenses and not included in one of the specifically named Group B crime categories listed above.*